

U.S. PUBLIC LAND SURVEY MONUMENT RECORD

This form is intended and designed to fulfill all requirements of Wisconsin Administrative Code, Chapter A-E 7:08 U.S. Public Land Survey Monument Record (3) (a)(b)(c)(d)(e)(f)(g)(h)(i).

The coordinate value shown has been verified by at least one of the following methods: 1) Comparison to a previously GNSS determined published value; 2) The value is the average of two or more GNSS observations at a markedly different time; 3) One or more distances were measured back to the GNSS observed corner from temporary GNSS observed offset locations.

247020

FILED ON:

10/21/2025 09:59 AM

CORTNEY BRITTEN CLEEREMAN  
REGISTER OF DEEDS

FOREST COUNTY WI

PAGES: 1

A-E 7.08(3)(a) Identity of the corner:

SE Corner Section 10	WISCRS - Forest County
Township 34 North	N: 521835.789 USFT
Range 13 East	E: 851752.287 USFT
Town of Nashville	Datum: NAD 83 (2011)
County of Forest	GNSS Method: WISCORS VRS Direct Observation

Original Corner Information:

Original Surveyor: J.L. Nowlin	Original B.T.'s: Hemlock 16" - N41°E, 40 links
Date of Survey: October 1865	Cedar 12" - N50°W, 26 links

Corner ID: 43413100000

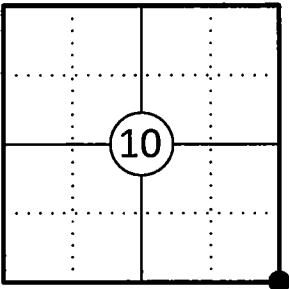

A-E 7.08(3)(b)(e)(f)(g) Describe any record evidence, monument evidence, occupational evidence, testimonial evidence or any other material evidence considered. Describe any discrepancy between the corner restored and any previously established location. State whether the corners was restored through acceptance of obliterated evidence, a found perpetuated location, or determined by proportionate methods.

- 10/28/1963 Restoration of Lost Original Government Survey Corner by Neal Sperhake indicates he set a 1" dia. iron pipe with a Kimberly Clark aluminum cap and made four new bearing trees. (See corner form for prior history and additional information).
- 05/03/1979 Thomas R. Arnott, CSM V2 P259 found pipe with aluminum cap.
- 04/15/2025 I found and accepted a 1-1/4" dia. iron pipe with a Kimberly Clark Corp 4" dia. aluminum cap stamped to identify the corner 6" above grade and two existing bearing trees. I made two additional bearing trees to witness the corner as shown below.

A-E 7.08(3)(c)(d)(e)(h) Plan view of corner with ties to at least four witnesses. If in disagreement with previously established corner, show the distances between the two corners and also indicate the tie to the disputed corner. Distances and directions to other PLSS used as evidence or for proportioning.

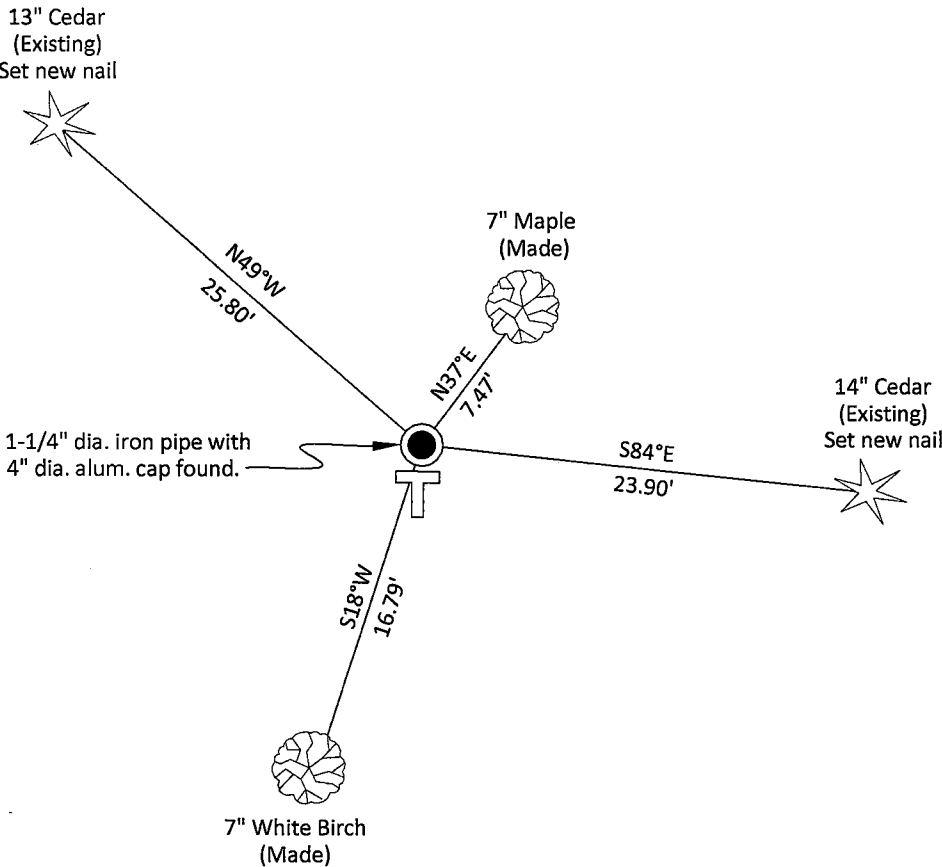

Bearings given to the nearest second are Forest County Grid all other bearings are magnetic

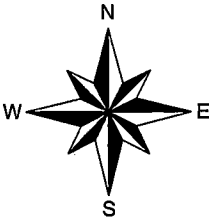

- \* Vinyl "T" post 0.8' south of corner.
- \* Distances to bearing trees are to nail in side with BT tag on tree.
- \* Sketch is not to scale

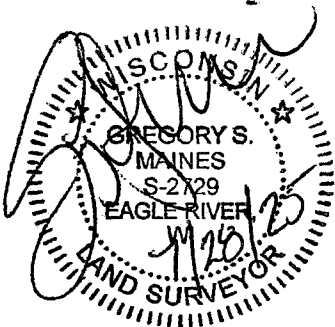

A-E 7.08(3)(i) - Certification  
I, Gregory S. Maines, Professional Land Surveyor No. 2729, hereby certify that the corner location on this record was referenced by me or under my direction and control and that this U.S. Public Land Survey Monument Record is complete to the best of my knowledge and belief.

Index No.:

217

43413100000

State of Wisconsin

County of FOREST

ss. RESTORATION OF LOST ORIGINAL GOVERNMENT SURVEY CORNER.

I NEAL SPERHAKE, do hereby certify that on the TWENTY-EIGHTH day of OCTOBER, 19 63, I established the NORTHWEST SECTION CORNER OF SECTION 14, TOWNSHIP 34 NORTH, RANGE 13 EAST, Fourth Principal Meridian, as described hereon.

History: This corner was established during the original survey of this township, as noted in the original field notes for the original survey of T34N-R13E, 4th. p.m.

Description of monument and accessories I established to perpetuate the location of this corner: At the point determined for the location of the corner I emplaced a:

GALVANIZED IRON PIPE, THREE FEET LONG, ONE INCH IN DIAMETER, WITH ALUMINUM CAP DENOTED AS, "KIMBERLY CLARK CORP. T34N 10, 11, 14, 15 R13E SPERHAKE RLS 463 10/28/63."

The pipe is witnessed by:

Cedar 10 N 53°W 39 links. (SCRIBED S10 NBT).  
Cedar 7 N 6°E 20½ links. (SCRIBED S11 NBT).  
Cedar 10 S 78°E 36½ links. (SCRIBED S14 NBT).  
Y. Birch 9 S 57°W 26½ links. (SCRIBED S15 NBT).

Description as to how corner was located: No evidence of the original corner is present. Experience has proved that the original survey was so erratic in this area that proportionate measurement cannot be relied upon. Charles Borth of Elcho, Wisconsin, a retired forester for the State of Wisconsin, personally showed me an old cedar post which he claims he set in 1949 at the site of the original corner for 10, 11, 14, 15. From the post there is an old Blazed line, about 60 years old as determined by counting the rings on overgrown wound material, running to the north. Edges of swamps to the south and east check out exactly with the original field notes. I believe this post marks the site of the original corner. Thus, replaced the post with a pipe and cap as denoted above.

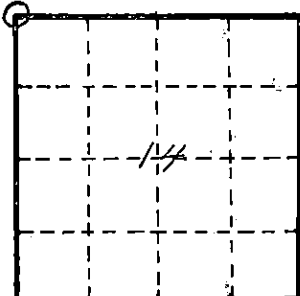

O = Corner monument restored

Subscribed & sworn to before me this 25 day of Aug 1964

Anna Peterson  
NOTARY PUBLIC, FOREST CO., WIS  
COM. EXPIRES 10/31/65

88957

Resident witnesses \_\_\_\_\_

Dated at Grandon, Wisconsin, this 25 day of Aug, 19 64.

Signature Neal Sperhake

Title Registered Land Surveyor Registration No. 463

Office of Reg. of Deeds County of Forest,  
I hereby certify that the within instrument was filed in this office for record on the 25 day of Aug, 19 64, and was filed in Book No. \_\_\_\_\_ Page No. \_\_\_\_\_ of County Records.

Surveyor's Seal

Signature Anna Peterson Title Reg. of Deeds

43413100000

Index No.

5-17  
117