

FILED ON:
11/11/2025 04:02 PM
CORTNEY BRITTEN CLEEREMAN
REGISTER OF DEEDS
FOREST COUNTY WI
PAGES: 1

U.S. PUBLIC LAND SURVEY MONUMENT RECORD

This form is intended and designed to fulfill all requirements of Wisconsin Administrative Code, Chapter A-E 7.08 U.S. Public Land Survey Monument Record (3) (a)(b)(c)(d)(e)(f)(g)(h)(i).

The coordinate value shown has been verified by at least one of the following methods: 1) Comparison to a previously GNSS determined published value; 2) The value is the average of two or more GNSS observations at a markedly different time; 3) One or more distances were measured back to the GNSS observed corner from temporary GNSS observed offset locations.

Corner ID: 43413230020

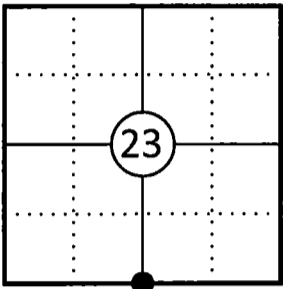

A-E 7.08(3)(a) Identity of the corner:

S 1/4 Corner Section 23	WISCRS - Forest County
Township 34 North	N: 511427.396 USFT
Range 13 East	E: 853881.991 USFT
Town of Nashville	Datum: NAD 83 (2011)
County of Forest	GNSS Method: WISCORS VRS Direct Observation

Original Corner Information:

Original Surveyor: J.L. Nowlin	Original B.T.'s: Hemlock 14" - N40°W, 22 links
Date of Survey: October 1865	Birch 12" - S45°E, 12 links

A-E 7.08(3)(b)(e)(f)(g) Describe any record evidence, monument evidence, occupational evidence, testimonial evidence or any other material evidence considered. Describe any discrepancy between the corner restored and any previously established location. State whether the corners was restored through acceptance of obliterated evidence, a found perpetuated location, or determined by proportionate methods.

11/01/1963 Restoration of Lost Original Government Survey Corner by Neal Sperhake indicates he set a 1" dia. iron pipe with a Kimberly Clark Corp aluminum cap by local testimony and original Hemlock stump remains and made two bearing trees. (See corner form for prior history and additional information).

07/22/1977 William F Kelly, Forest Co Surveyor File # 341323-19770122 shows a symbol for the corner, but does not indicate what it is.

08/12/1977 William F. Kelly, Forest County Certified Survey Map Vol. 2, Pg. 182 found a 4" aluminum cap on iron pipe.

10/22/2004 Michael A. Trembl, Forest Co Surveyor File # 341323-20041022 indicates an existing 1" dia. iron pipe w/4" alum cap.

09/18/2009 Michael A. Trembl, Forest Co Surveyor File # 341323-20090918 indicates an existing 1" dia. iron pipe w/4" alum cap.

05/23/2011 Timothy J. Rusch, Forest County Certified Survey Map Vol. 8 Pg. 155 found an aluminum capped iron pipe.

01/05/2023 Timothy J. Rusch, Forest Co Surveyor File # 341325-2023105 found an aluminum capped monument.

10/07/2025 I found and accepted a 1-1/4" dia. iron pipe with a Kimberly Clark Corp 4" dia. aluminum cap stamped to identify the corner 12' above grade at the corner location. Both of Sperhake's bearing trees are gone. I made four new bearing trees to witness the corner as shown below.

A-E 7.08(3)(c)(d)(e)(h) Plan view of corner with ties to at least four witnesses. If in disagreement with previously established corner, show the distances between the two corners and also indicate the tie to the disputed corner. Distances and directions to other PLSS used as evidence or for proportioning.

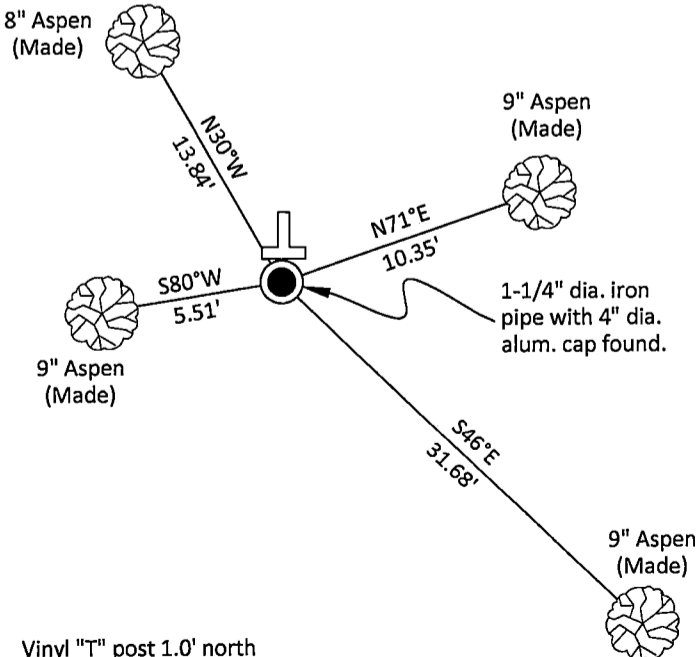

Bearings given to the nearest second are Forest County Grid. All other bearings are magnetic

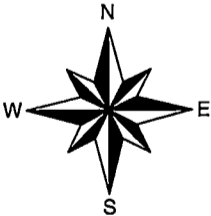

- * Vinyl "T" post 1.0' north of corner.
- * Distances to bearing trees are to nail in side with BT tag on tree.
- * Sketch is not to scale

A-E 7.08(3)(i) - Certification
I, Gregory S. Maines, Professional Land Surveyor No. 2729, hereby certify that the corner location on this record was referenced by me or under my direction and control and that this U.S. Public Land Survey Monument Record is complete to the best of my knowledge and belief.

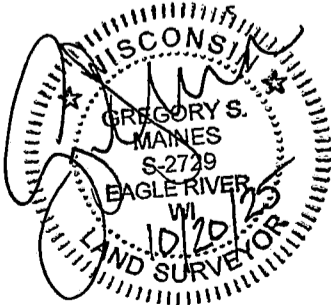

Index No.:

819

43413230020

State of Wisconsin

County of FOREST

ss. RESTORATION OF LOST ORIGINAL GOVERNMENT SURVEY CORNER.

I NEAL SPERHAKE, do hereby certify that on the FIRST day of NOVEMBER, 1963, I established the NORTH QUARTER SECTION CORNER OF SECTION 26, TOWNSHIP 34 NORTH, RANGE 13 EAST, Fourth Principal Meridian, as described hereon.

History: This corner was established during the original survey of this township, as noted in the original field notes for the original survey of T34N-R13E, 4th.p.m.

Description of monument and accessories I established to perpetuate the location of this corner:

At the point determined for the location of the corner I emplaced a:

GALVANIZED IRON PIPE, THREE FEET LONG, ONE INCH IN DIAMETER, WITH ALUMINUM CAP DENOTED AS, "KIMBERLY-CLARK CORP. T34N 1/4 BTWN. 23 & 26 R13E SPERHAKE RLS 463 11/1/63."

The pipe is witnessed by:

Balsam 8 S 14°E 25 links. (SCRIBED 1/4 S 26 NBT).
Spruce 6 N 22°W 27 links. (SCRIBED 1/4 S 23 NBT).

Description as to how corner was located: Set the corner at the site of an old post put in by a surveyor in 1908. The surveyor was working for Mr. C. E. Jones of Antigo, Wisconsin, who owned the land adjoining this corner. Mr. Jones claims he was personally there when the surveyor chopped out the wood that had over grown the scribing on one of the original bearing trees, from which they set the wooden post. A hemlock stump is still there in the proper place for the original bearing tree noted as "Hemlock 14 N 40°W 22 links."

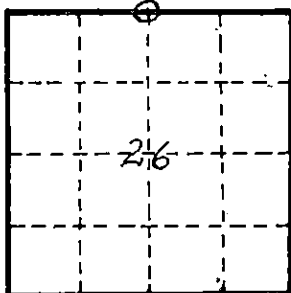

O = Corner monument restored

Subscribed & sworn to before me this 25 day of Aug 1964

Anna Peterson
Notary Public, Forest Co. Wis.
Com. expires 10/31/65

88888

Resident witnesses _____

Dated at Crandon, Wisconsin, this 25 day of Aug, 19 64.

Signature Neal Sperhake

Title Registered Land Surveyor Registration No. 463

Office of Reg. of Deeds County of Forest

I hereby certify that the within instrument was filed in this office for record on the 25 day of Aug 19 64, and was filed in Book No. _____ Page No. _____ of County Records.

Surveyor's Seal

Signature Anna Peterson Title Reg. of Deeds

43413230020

Index No.

P-19
R-19