

U.S. PUBLIC LAND SURVEY
MONUMENT RECORD

NOTE: This form is intended and designed to fulfill all requirements of Wisconsin Administrative Code,
Chapter A-E 7.08 U.S. Public Land Survey Monument Record (3) (a-i)

A-E 7.08(3)(a) Identity of corner:
East 1/4 Corner Section 28,
Township 35 North, Range 13 East
of the Fourth Principal Meridian,
Town of Lincoln, Forest County, Wisconsin

WISCRS - FOREST COUNTY
N: 540,181.556 USft (XXX,XXX.XXX)
E: 846,468.267 USft (XXX,XXX.XXX)
Datum: NAD83 (2011)
GNSS Method RTN
GNSS Control WISCORS VRS

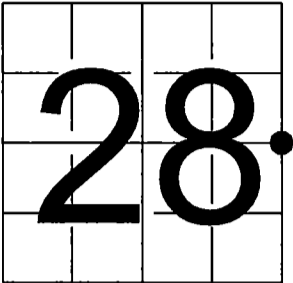

The coordinate value shown has been verified by the average of two or more GPS observations
at a markedly different time. Coordinates shown in parenthesis are previously published values.

A-E 7.08(3)(b)

Original Surveyor: James L. Nowlin - September 11, 1865 to September 21, 1865
Cedar 7 - N 75° E, 30 Links, Cedar 8 - N 51° W, 50 Links

See previous Restoration of Lost Original Government Survey Corner - T13- January 12, 1965 - Surveyor 463 - Neal Sperhake - THENCE:

- April 08, 2013 - Surveyor 2656 - Jeffrey L. DeMuth - indicates this position as "2" iron pipe with 2" brass cap" on county record map #351327-20130408.

June 11, 2025 - I found a 2.4" diameter galvanized iron pipe with a 2.4" diameter brass cap, stamped to identify the corner location. The monument is in an alder swamp, ±140 feet SW of an ATV trail, and extends ±28" above grade. I also found 1 of Sperhake's bearing trees dead and standing.

I established 4 new reference monuments as shown below.

A-E 7.08(3)(c)(d) Plan view of corner with references to at least 4 witness monuments.



Bearings listed to the nearest second
are referenced to the:
Wisconsin County Coordinate
Reference System,
Forest County Zone.
All other bearings are magnetic.

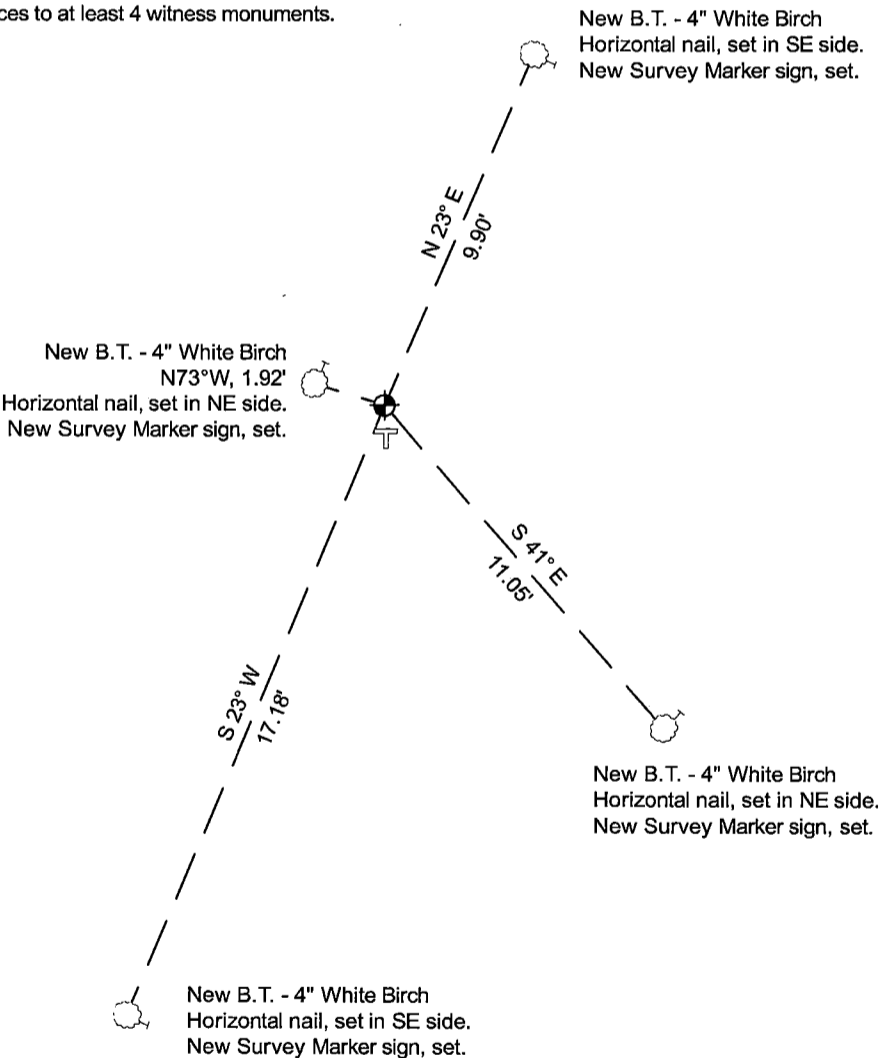

LEGEND

Monument sizes = outside diameter measurements.

- ⊙ This Corner
- ⊥ Vinyl T-post, set ±1 foot south of corner
- Galvanized nail, set or nail found as shown

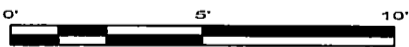

A-E 7.08(3)(e) 1865 Surveyor set a post, 1965 Surveyor found a galvanized iron pipe with a brass cap, subsequent surveyors found the same, as did I in 2025.

A-E 7.08(3)(f) I accept this monument in good faith as a FOUND PERPETUATED LOCATION of the corner.

A-E 7.08(3)(g)(h) This corner was not determined through lost-corner-proportionate methods.

A-E 7.08(3)(i) I, Jeffrey L. DeMuth, Professional Land Surveyor No. S-2656, hereby certify that the corner location on this record was determined by me or under my direction and control, and that this U.S. Public Land Survey Monument Record is correct and complete to the best of my knowledge, and belief.

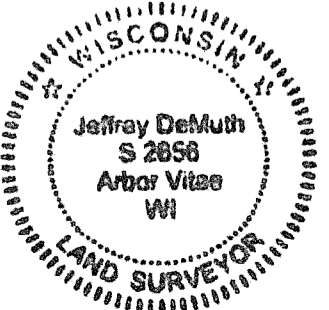

SIGNATURE

June 12, 2025

DATE

43513282000

43513282000

T13

State of Wisconsin

County of FOREST

ss. RESTORATION OF LOST ORIGINAL GOVERNMENT SURVEY CORNER.

I NEAL SPERHAKE, do hereby certify that on the THIRTIETH day of SEPTEMBER, 1964, I ~~established~~ ^{found} located the WEST QUARTER SECTION CORNER OF SECTION 27, TOWNSHIP 35 NORTH, RANGE 13 EAST, Fourth Principal Meridian, as described hereon.

History: This corner was established during the original survey of this township, as noted in the original field notes for the original survey of T35N-R13E, 4th. p.m. and apparently was relocated by C. E. Walker, Forest County Surveyor, in 1940. However, no record of Walker's survey was obtainable.

Description of monument and accessories I established to perpetuate the location of this corner:

At the point determined for the location of the corner I ^{found} ~~placed~~ a:

GALVANIZED IRON PIPE, FIVE FEET LONG, TWO INS. IN DIAMETER, WITH BRASS CAP DENOTED AS, "FOREST CO. FOREST CROP SURVEY T35N-R13E 1/4 BTWN. 27 & 28 C. E. WALKER 10/23/1940."

The pipe is witnessed by:

Spruce 8 S 77°W 16 1/2 links. (SCRIBED 1/4 S 28 NBT).
Cedar 8 N 32°E 42 links. (SCRIBED 1/4 S 27 NBT).

Description as to how corner was located: I am certain that the two scribed trees found here are the original bearing trees, based upon the apparent age of the trees and the scribing. However, neither tree agrees with the calls and the bearings as noted in the original field notes. I am certain that in the original work a mistake was made and the wrong bearings and calls written into the notes. Walker's pipe and cap were found here, as noted above, and in addition, the remains of a post apparently much older than Walker's pipe, was found next to his pipe. It is impossible to determine from the two existing bearing trees where the original corner was placed since no interpretation of the calls and bearings will fit both trees. Since the old post and Walker's pipe were found on approximately a straight line between the two trees, and about, though not quite, equidistant from them, I am assuming that at the time the existing post was set it was possible some remnant of the original post was present, which accounts for the placing of the existing post and Walker's pipe. The existing trees are, from Walker's pipe, as follows:

Dead cedar stub, about 7" in diameter at N 43°E
24 links with scribing remaining as follows:
"27 T35 R13 BT."

Live cedar, 12" in diameter, though probably not over 8" in diameter at time of scribing at S 53°W
33 1/2 links with scribing visible as follows:
"28 T35 R13 BT."

I have rewitnessed Walker's pipe as noted above.

Resident witnesses _____

Dated at Crandon, Wisconsin, this 12th day of January, 1965.

Signature Neal Sperhake

Title Registered Land Surveyor Registration No. 463

~~Office~~ Forest County ~~of~~ Wisconsin

I hereby certify that the within instrument was ~~filed in this~~ ^{filed in this} office ~~for record~~ on the 12th day of January 1965, and was ~~filed in Book No.~~ ^{filed in Book No.} signed and ~~Page No.~~ ^{Page No.} sworn to of County Records before me.

Signature Anna Peterson Title Notary Public

43513282000

Index No. 113

Surveyor's Seal

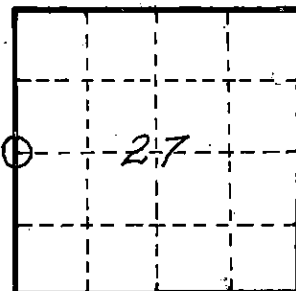

0 = Corner monument restored

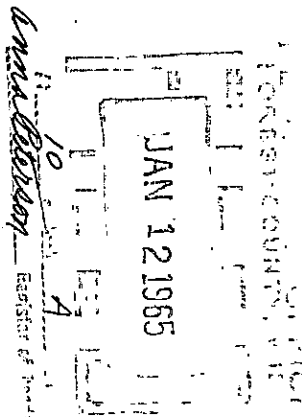

89505