

CORTNEY BRITTEN CLEEREMAN  
REGISTER OF DEEDS  
FOREST COUNTY WI  
PAGES: 1  
INDEX#: V3

U. S. PUBLIC LAND SURVEY MONUMENT RECORD - ADDENDUM

NOTE: This form is intended and designed to fulfill all requirements of Wisconsin Administrative Code, Chapter A-E 7.08 U.S. Public Land Survey Monument Record (3) (a-i)

A-E 7.08(3)(a) Identity of corner:  
South 1/4 Corner Section 30,  
Township 36 North, Range 13 East  
of the Fourth Principal Meridian,  
City of Crandon, Forest County,  
Wisconsin

WISCRS - FOREST COUNTY  
N: 568,636.872 USft (XXX,XXX.XXX)  
E: 833,279.954 USft (XXX,XXX.XXX)  
Datum: NAD83 (2011)  
GNSS Method RTK  
GNSS Control WISCRS VRS

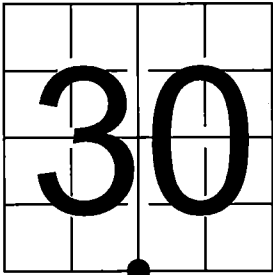

The coordinate value shown has been verified by the average of two or more GPS observations at a markedly different time. Coordinates shown in parenthesis are previously published values.

A-E 7.08(3)(b)

Original Surveyor: James L. Nowlin - June 2, 1865 to June 12, 1865  
Sugar 22 - N 30° W 28 Links, Fir 12 - S 58° W 15 Links

See previous Record and Certification of U.S. Public Land Survey Control Station - V-3 - February 27, 1992 - WisDOT Survey Crew Chief - R. Johnson - THENCE:

- July 15, 1999 - Surveyor 1795 - Devon Vanden Heuvel - indicates this position by symbol on county record Map #361331-19990715.
- November 12, 2003 - Surveyor 2197 - Micheal A. Tremi - indicates this position as "existing Forest County recorded monument" on county record Map #361331-20031112.
- December 22, 2004 - Surveyor 1410 - James L. Will - indicates this position as "computed position" on county record Map #361331-20041222.
- June 2, 2009 - Surveyor 2335 - James L. Rein - indicates this position as "Mag nail found in place" on county record Map #361331-20090602.
- July 23, 2015 - Surveyor 2671 - Timothy J. Rusch - indicates this position as "found PK nail" on county record Map #361331-20150723.
- March 18, 2016 - Surveyor 1579 - David J. Chrouser - indicates this position as "fnd PK nail w/washer" on county record Map #361331-20160318.

January 11, 2023 - I found a standard Mag nail and washer near the intersection of the State Trunk Highway 55 and Zinzer Road centerlines. I also found 3 of Johnson's reference monuments, and established 1 new reference monuments as shown below.

A-E 7.08(3)(c)(d) Plan view of corner with references to at least 4 witness monuments.

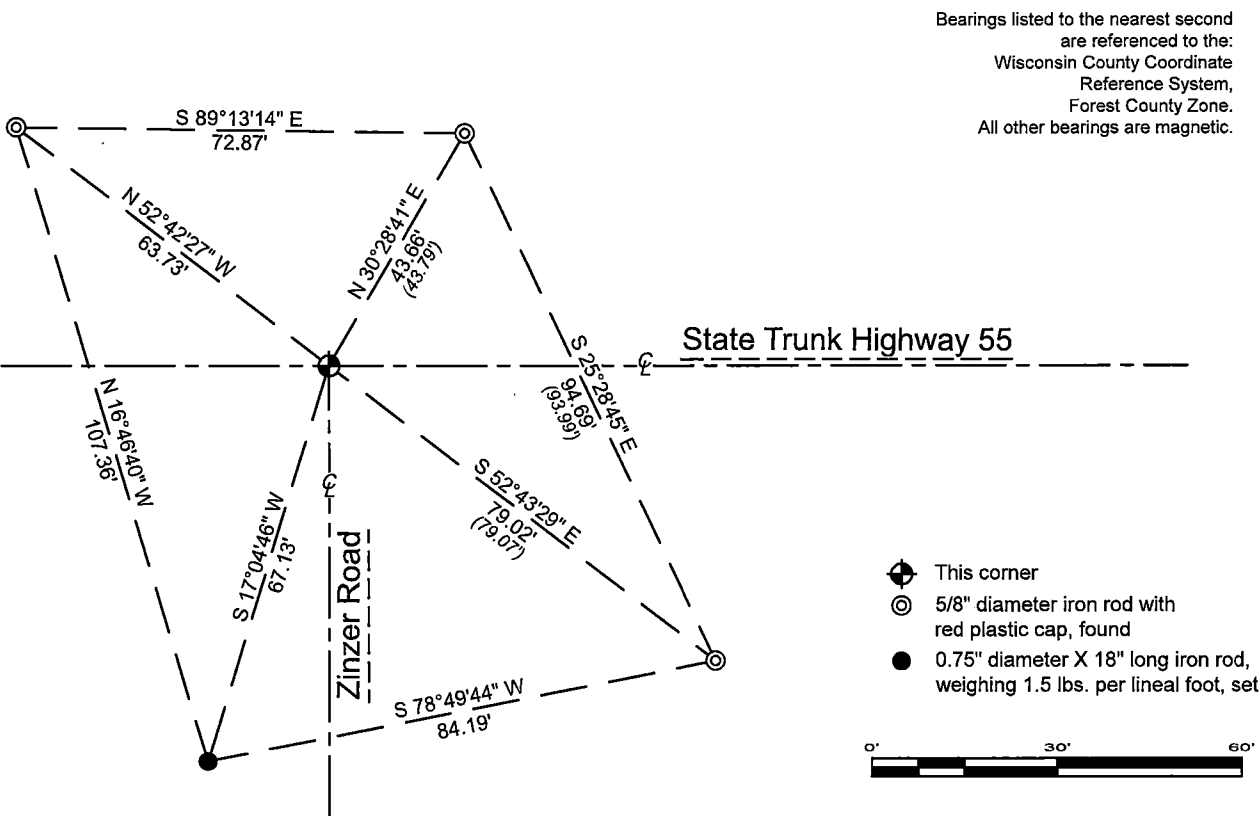

A-E 7.08(3)(e) 1992 Surveyor found a R.R. spike, 2009 Surveyor found a Mag nail, 2015 & 2016 Surveyor's found a PK nail. I found a Mag nail and washer in 2024.

A-E 7.08(3)(f) I accept this monument in good faith as a FOUND PERPETUATED LOCATION of the corner.  
A-E 7.08(3)(g)(h) This corner was not determined through lost-corner-proportionate methods.

A-E 7.08(3)(i) I, Jeffrey L. DeMuth, Professional Land Surveyor No. S-2656, hereby certify that the corner location on this record was determined by me or under my direction and control, and that this U.S. Public Land Survey Monument Record is correct and complete to the best of my knowledge, and belief.

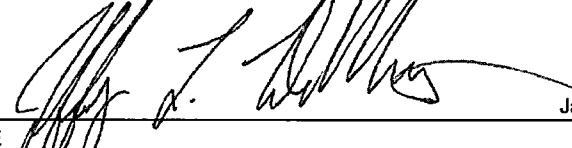
  
SIGNATURE  
January 29, 2024  
DATE

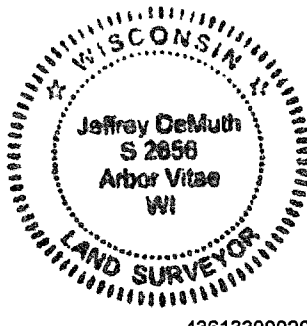

43613300020

43613300020

V3

State of Wisconsin }  
County of Forest } ss.

I, Thomas R. Arnott, do hereby  
certify that on the 30 day  
of Nov, 1976, I found  
evidence of the 1/4  
corner of sec. 30 & 31  
Township 36, North, Range  
13 E, Fourth Principal Meridian,  
as described hereon; and that from this evidence  
I established a new monument and accessories  
as described hereon to perpetuate the original  
location of this corner.

Resident witnesses:

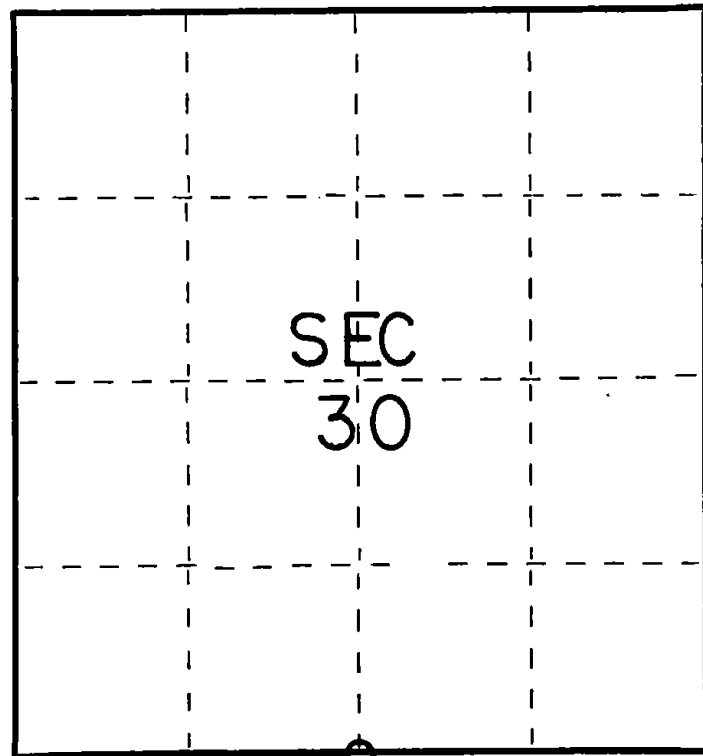

○ = Corner monument restored.

# CERTIFIED LAND CORNER RESTORATION

Index No. V 3

History of original corner establishment:

Original survey by James L. Nowlin June 2 - June 12, 1865.

Sugar	22	N30E	28 Lks.
Fir	12	S58W	15 Lks.

Description of corner evidence found:

R.R. Spike



Description of monument and accessories I established to perpetuate the original location of this corner.

Left R.R. Spike

Ties:

Power Pole (63AA74)	N3E	21.41 feet
iron pipe	S38°21'E	41.9 feet
Balsam 6	S30E	62.77 feet
power pole ( 30)	S42W	46.69 feet

Dated at Grandon, Wis., this 30 day of Nov., 1976.

Signature Thomas R. Arnott Title Surveyor Registration No. S-887  
(County Surveyor, Registered Land Surveyor, or other duly authorized official)

Office of Register of Deeds, County of Forest, I hereby certify that the within  
instrument was filed in this office for record on the 30 day of Nov., 1976  
at 11:30 o'clock A. M.

Eugene Stutzman Document Number 110645  
(Register of Deeds)

By \_\_\_\_\_ Deputy

43101330 0020

ORIGINAL ON FILE IN CO CLERK'S OFFICE  
COPY HERE FOR REFERENCE

RECORD AND CERTIFICATION OF U.S.  
PUBLIC LAND SURVEY CONTROL STATION  
E-D-716-72

State of Wisconsin / Department of Transportation

District 7	Project I. D. 9155-02-10	Located by R. JOHNSON SURVEY CREW CHIEF			
Corner 5 1/4 30 SECTION	Township 36 N	Range (E,W) 13 E	County FOND DU LAC		
Wisconsin Coordinates CORNER	East (X) 2,278,358.64	North (Y) 633,114.48	Elevation (Z) —	Zone CENT.	
Control Station Name	East (X)	North (Y)	Elevation (Z)	Zone	
Horizontal — NORTH AMERICAN, 1927		CONTROL DATUM Vertical — MEAN SEA LEVEL, 1929 ADJUSTMENT			
Horizontal — Order		SURVEY CONTROL Vertical — Order			

SKETCH

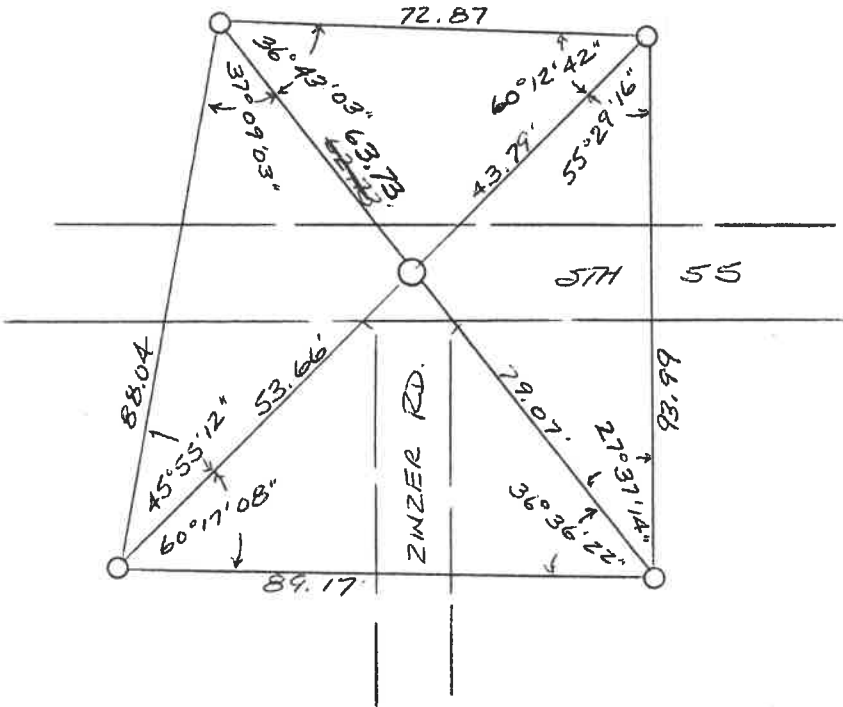
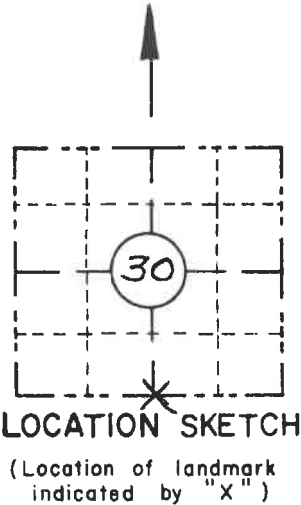

I hereby certify that on the 27<sup>th</sup> day of FEBRUARY 1992, that I did locate the above corner which was evidenced by R. R. SPIKE IN PAVEMENT (ARNOTT); I further certify that to perpetuate the location of such corner I did, at the exact location thereof, place a permanent marker consisting of \_\_\_\_\_; I further certify that I did establish 4 references or witness monuments consisting of 5/8" X 24" REINFORCING BARS WITH PLASTIC W/DOT CAPS located as shown above;

SEAL

Signature Registered Land Surveyor	Registration No. S--	Title
------------------------------------	-------------------------	-------

43613300020

CORNER  
5 1/4  
SECTION  
30  
TOWN  
36 N  
RANGE  
13 E  
V-3