

U.S. PUBLIC LAND SURVEY
MONUMENT RECORD - ADDENDUM

NOTE: This form is intended and designed to fulfill all requirements of Wisconsin Administrative Code, Chapter A-E 7.08 U.S. Public Land Survey Monument Record (3) (a-i)

A-E 7.08(3)(a) Identity of corner:
Southeast Corner Section 27,
Township 36 North, Range 14 East
of the Fourth Principal Meridian,
Town of Laona, Forest County, Wisconsin

WISCRS - FOREST COUNTY
N: 568,428.274 USft (XXX,XXX.XXX)
E: 883,763.082 USft (XXX,XXX.XXX)
Datum: NAD83 (2011)
GNSS Method RTN
GNSS Control WISCORS VRS

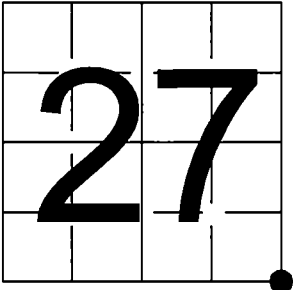

The coordinate value shown has been verified by the average of two or more GPS observations at a markedly different time. Coordinates shown in parenthesis are previously published values.

A-E 7.08(3)(b)

Original Surveyor: James McBride - July 25, 1859 to July 31, 1859
Hemlock 10 - N 47° W, 56 Links, Birch 10 - N 65° E, 21 Links, Hemlock 18 - S 55° E, 46 Links, Hemlock 16 - S 38° W, 22 Links

See previous Preservation of Landmarks - V17 - September 15, 1965 - Party Chief T.W.S. - THENCE:

- August 18, 2018 - Surveyor 3009 - Jordan G. Brost - indicates this position as "5/8" iron rebar w/cap found" on county record Map #36143-20180818.
- June 17, 2019 - Surveyor 809-8 - Michael S. Hess - indicates this position as "3/4" capped rebar" on county record Map #361435-20190617.
- June 29, 2021 - Surveyor 809-8 - Michael S. Hess - indicates this position as "rebar W cap" on county record Map #361435-20210629.

September 8, 205 - I found a 3/4" diameter iron rod with a red plastic cap marked "Olsen #2677". The monument is in the east bound shoulder hinge point of U.S.H. "8" and extends ±4" below grade. I also found 2 reference monuments as shown on the 1965 Preservation form. I established 2 new reference monuments as shown below.

A-E 7.08(3)(c)(d) Plan view of corner with references to at least 4 witness monuments.

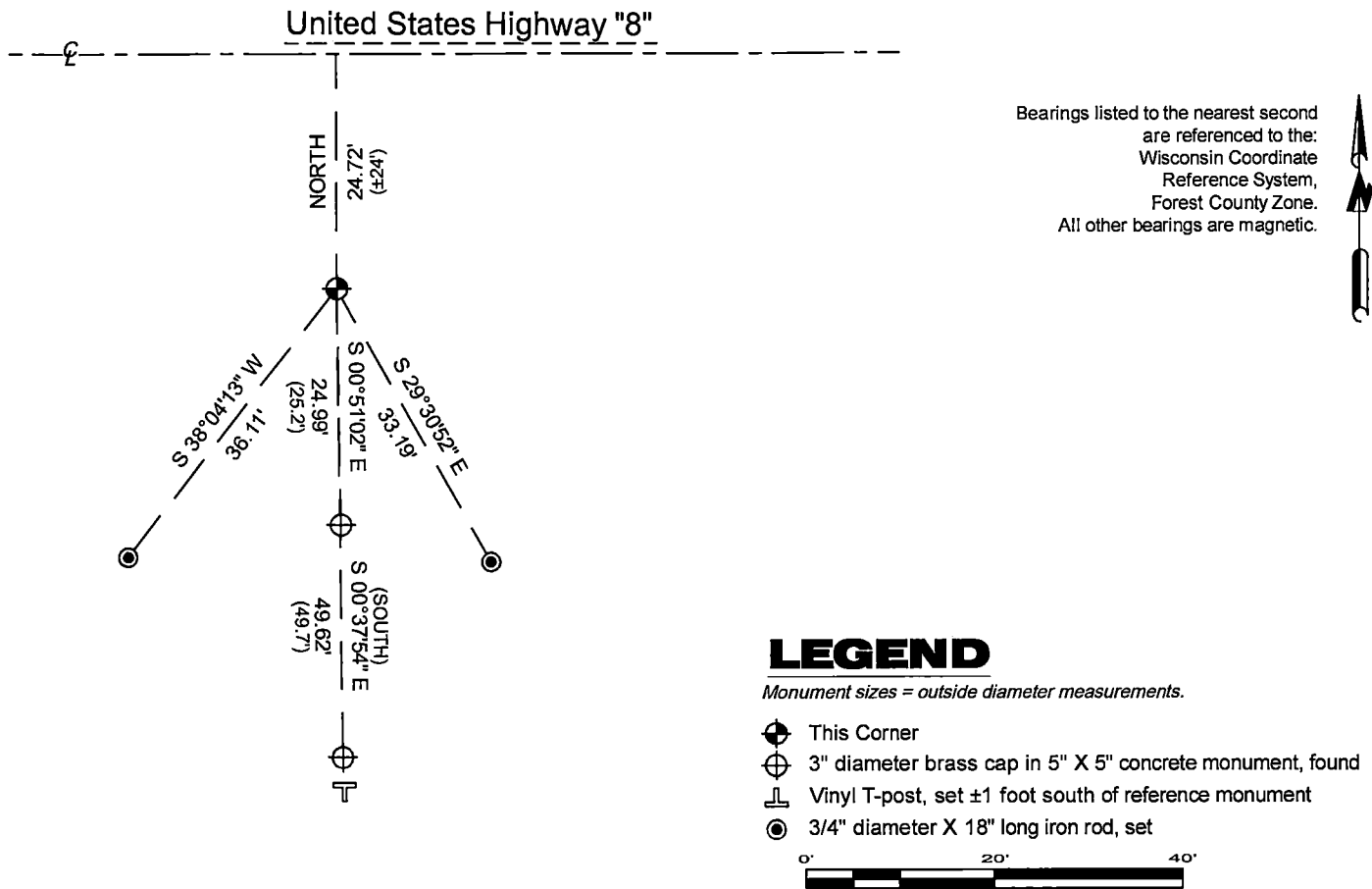

A-E 7.08(3)(e) 1859 Surveyor set a post, 1965 Crew Chief found or set a 2" x 2" wood hub, and 2 reference monuments. Surveyor 2677 (presumably Ryan M. Combs) set a 3/4" diameter iron rod, subsequent surveyors found the same, as did I in 2025.

A-E 7.08(3)(f) I accept this monument in good faith as a FOUND PERPETUATED LOCATION of the corner.
A-E 7.08(3)(g)(h) This corner was not determined through lost-corner-proportionate methods.

A-E 7.08(3)(i) I, Jeffrey L. DeMuth, Professional Land Surveyor No. S-2656, hereby certify that the corner location on this record was determined by me or under my direction and control, and that this U.S. Public Land Survey Monument Record is correct and complete to the best of my knowledge, and belief.

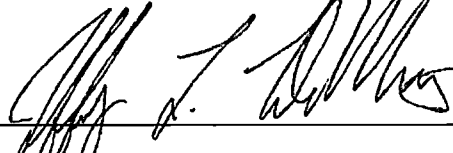

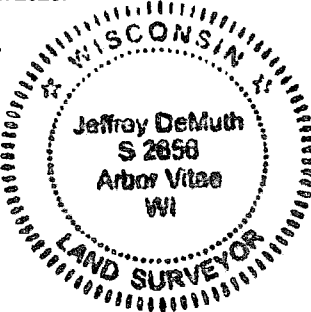
SIGNATURE
September 18, 2025
DATE



FIELD SURVEY NOTES
PRESERVATION OF LANDMARKS
(Pursuant to Section 59.635(7) Wisconsin Statutes)

State Highway Commission of Wisconsin
Form E-D-707-66

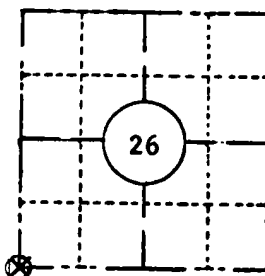
| | | |
|--|--------------------------|-----------------------|
| COUNTY Forest | | |
| TOWN Laona | | |
| HIGHWAY U.S.H. 8 | | |
| SECTION 26-27-34-35 | TOWNSHIP 36 N. | RANGE 14 E. |
| TYPE OF LANDMARK Sec. Corner | | |



LOCATION SKETCH
(Location of landmark indicated by "x")



This space for copy of field notes or ties to the above described landmarks

Sta. 493+88

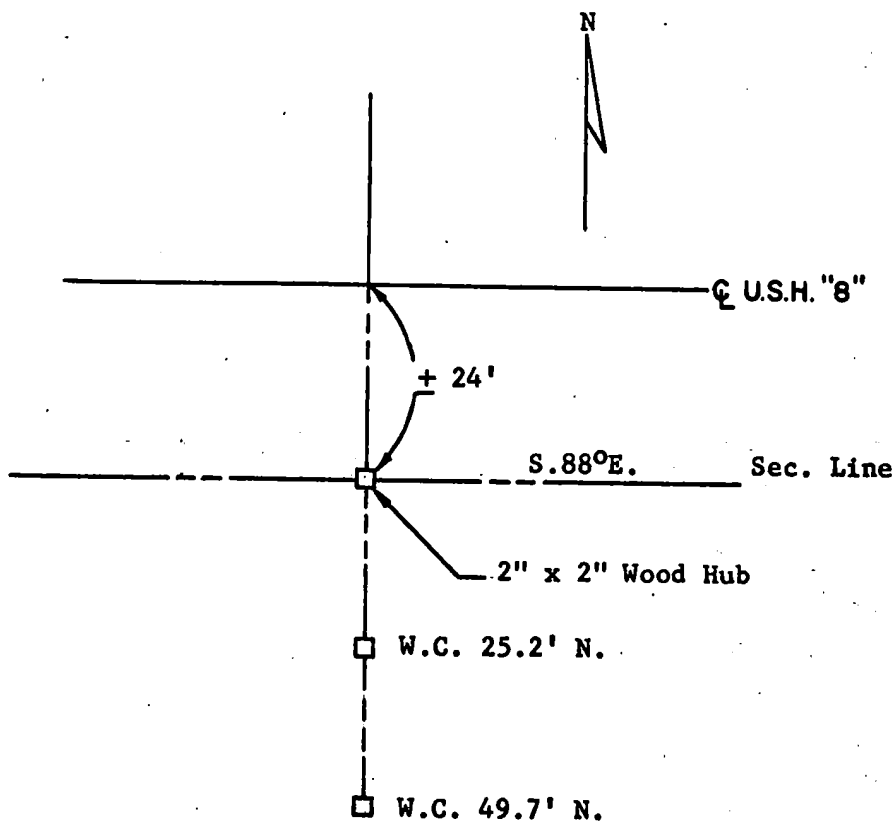

| | | |
|---|--------------------------|-------------------------|
| FILED UNDER PROJECT NUMBER F 021-3(14) | | |
| SHC DISTRICT OFFICE NUMBER 7 | CITY Rhineland | COUNTY Oneida |
| LOCATED OR ESTABLISHED BY NAME T. W. S. TITLE Party Chief DATE 9/15/65 | | |

| | |
|--|-----------------------------------|
| COUNTY CLERK'S OFFICE COUNTY REGISTER'S OFFICE WISCONSIN } 55 | |
| DATE RECEIVED FOR RECORD | DATE COPY SENT TO COUNTY SURVEYOR |
| SIGNATURE OF COUNTY CLERK OCT 5 - 1965 | |

PRESERVATION OF LANDMARKS

PAGE

4361427 0000

217