

CORTNEY BRITTEN CLEEREMAN
REGISTER OF DEEDS
FOREST COUNTY WI
PAGES: 1

INDEX#: N25

U. S. PUBLIC LAND SURVEY MONUMENT RECORD

NOTE: This form is intended and designed to fulfill all requirements of Wisconsin Administrative Code, Chapter A-E 7.08 U.S. Public Land Survey Monument Record (3) (a-i)

A-E 7.08(3)(a) Identity of corner:
Southeast Corner Section 13,
Township 37 North, Range 12 East
of the Fourth Principal Meridian,
Town of Hiles, Forest County,
Wisconsin

WISCRS - FOREST COUNTY
N: 610,906.384 USft (XXX,XXX.XXX)
E: 830,733.245 USft (XXX,XXX.XXX)
Datum: NAD83 (2011)
GNSS Method RTK
GNSS Control WISCORS VRS

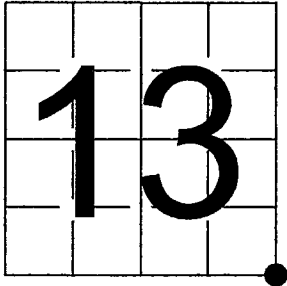

The coordinate value shown has been verified by the average of two or more GPS observations at a markedly different time. Coordinates shown in parenthesis are previously published values.

A-E 7.08(3)(b)

Original Surveyor: Alfred Millard - May, 1858 to June, 1858
Yellow Birch 22 - N 61° W 61 Links, Sugar 14 - N 9° E 25 Links, Hemlock 24 - S 52° E 39 Links, Sugar 10 - S 81° W 11 Links

See previous U.S. Public Land Survey Monument Record - N-25 - May 15, 2008 - Surveyor 1641 - James H. Moore. THENCE:

- December 20, 2012 - Surveyor 2671 - Timothy J. Rusch - indicates this position as "found nail" on County file #371224-20121220.

February 6, 2024 - I found the shaft of a survey spike near the centerline of N. Townline Lane and its intersection with the centerline of Strong Road. I also found 5 of Moore's reference monuments and a steel sign post. The monument flush with grade. One new reference monuments was established.

A-E 7.08(3)(c)(d) Plan view of corner with references to at least 4 witness monuments.

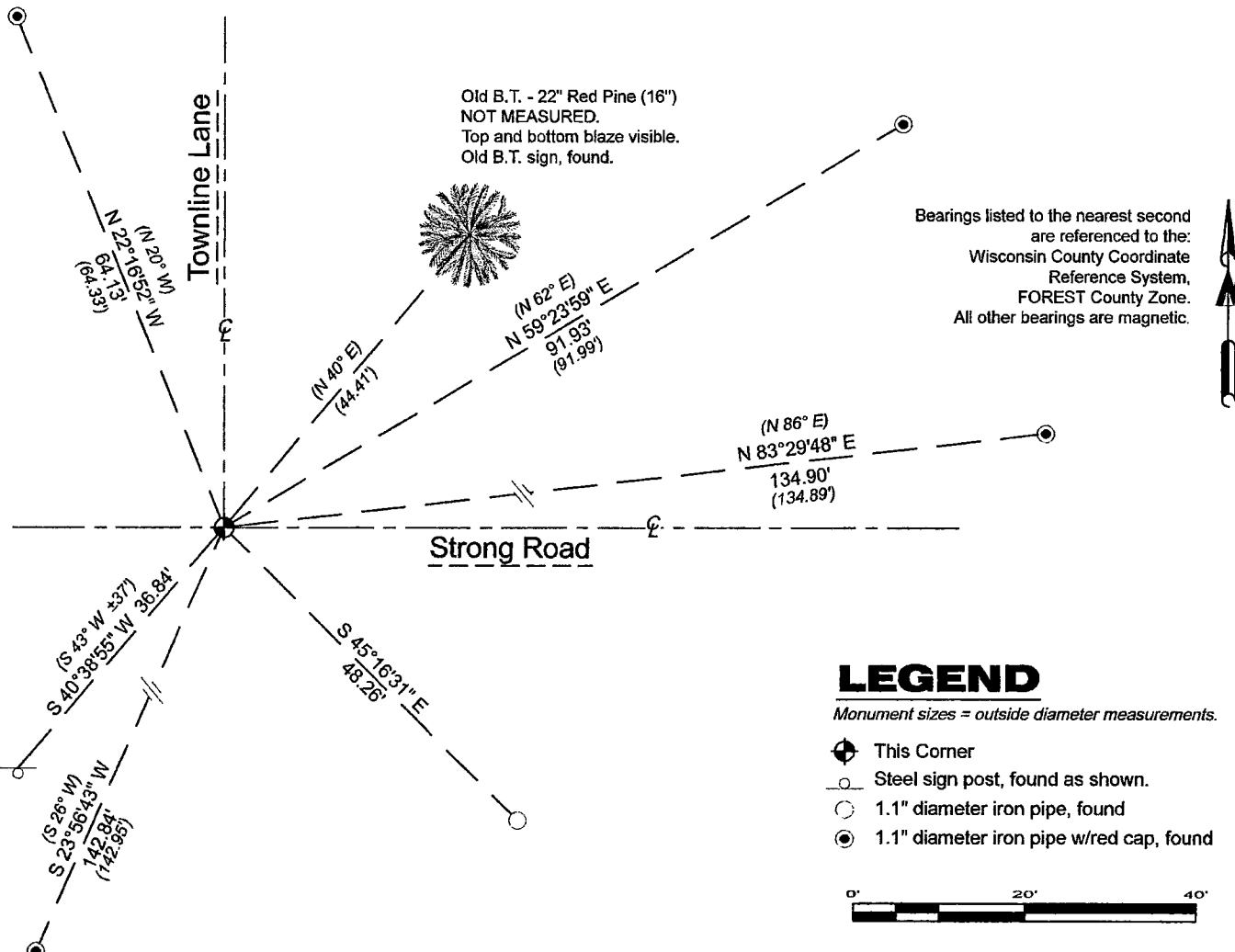

Document Number

197418

REGISTER'S OFFICE
Forest County, Wis.
Received for record this 15th day
of May A.D., 2008 at
11:50 o'clock A.M. and recorded
in Vol. Corner Restoration
page N-25.
Kay Swanson, Deputy
Register of Deeds

U.S. PUBLIC LAND SURVEY MONUMENT RECORD

(AS REQUIRED BY S. A-E 7.08, WI ADM. CODE)

HISTORY OF ORIGINAL CORNER ESTABLISHMENT AND SUBSEQUENT RESTORATIONS AND DESCRIPTION OF ANY RECORD, MONUMENT, OCCUPATIONAL, TESTIMONIAL, OR OTHER EVIDENCE CONSIDERED:

1858 - ALFRED MILLARD, SURVEYOR, SET POST

SET THE FOLLOWING WITNESSES:

YELLOW BIRCH 22" N61°W 61 LINKS
HEMLOCK 24" S52°E 39 LINKS

1998 - PLAT OF RIGHT OF WAY, WISDOT PROJECT NO. 9261-03-23, 8" CONCRETE MONUMENT w/ BRASS CAP..

2006 - JAMES H. MOORE, SURVEYOR, S-1641, FOUND A PK NAIL IN ROAD. U.S PUBLIC LAND SURVEY MONUMENT RECORD, DOCUMENT NO. 189923

SET THE FOLLOWING WITNESSES:

1" IRON PIPE w/ CEC CONTROL CAP S42°E 62.95 FEET - SET PIPE 3' WEST OF EXISTING FENCE LINE
1" IRON PIPE w/ CEC CONTROL CAP S26°W 142.93 FEET - SET PIPE 2.3' IN FRONT OF 5" RED PINE.
1" IRON PIPE w/ CEC CONTROL CAP N21°W 64.36 FEET - SET PIPE 3.0' IN FRONT OF 5" RED PINE.
1" IRON PIPE w/ CEC CONTROL CAP N81°E 91.95 FEET - SET PIPE 2.7' IN FRONT OF 8" SPRUCE.
1" IRON PIPE w/ CEC CONTROL CAP N85°E 134.89 FEET - SET PIPE 3.4' IN FRONT OF 8" SPRUCE.

ALL TREE HAVE NEW CHEST AND STUMP BLAZES.

CORNER WAS: (CHECK ALL THAT APPLY)

☒ RESTORED THROUGH ACCEPTANCE OF AN OBLITERATED LOCATION

☐ RESTORED THROUGH ACCEPTANCE OF A FOUND PERPETUATED LOCATION

☐ CONSIDERED A LOST CORNER AND REESTABLISHED THROUGH LOST CORNER PROPORTIONATE METHODS (INCLUDING A PLAN VIEW DRAWING SHOWING DISTANCES AND DIRECTIONS TO OTHER PUBLIC LAND SURVEY CORNERS USED FOR PROPORTIONING AND DETERMINING THE CORNER LOCATION)

☐ RESTORED OF REESTABLISHED IN A LOCATION THAT DIFFERS FROM A PREVIOUS RESTORATION OF REESTABLISHMENT (INCLUDE A PLAN VIEW DRAWING AND INDICATE WHAT WAS SET AND/OR FOUND)

DESCRIBE THE MONUMENT AND ACCESSORIES USED TO PERPETUATE THE LOCATION OF THIS CORNER. (INCLUDE A PLAN VIEW DRAWING AND INDICATE WHAT WAS SET AND/OR FOUND)

CORNER WAS REMOVED DURING CONSTRUCTION. CORNER WAS RESET WITH A SURVEY SPIKE USING U.S. PUBLIC LAND SURVEY MONUMENT RECORD DOCUMENT NUMBER 189923.

FOUND THE FOLLOWING WITNESSES:

1" IRON PIPE w/ CEC CONTROL CAP S41°E 63.00 FEET - FND. PIPE 3' WEST OF EXISTING FENCE LINE
1" IRON PIPE w/ CEC CONTROL CAP S26°W 142.95 FEET - FND. PIPE 2.3' IN FRONT OF 5" SCOTCH PINE.
1" IRON PIPE w/ CEC CONTROL CAP N20°W 64.33 FEET - FND. PIPE 3.0' IN FRONT OF 5" SCOTCH PINE.
1" IRON PIPE w/ CEC CONTROL CAP N62°E 91.99 FEET - FND. PIPE 2.7' IN FRONT OF 8" SPRUCE.
1" IRON PIPE w/ CEC CONTROL CAP N86°E 134.98 FEET - FND. PIPE 3.4' IN FRONT OF 8" SPRUCE.
RED PINE 16" N40°E 44.41 FEET - FND. NAIL IN NW SIDE OF TREE, DISTANCE IS TO THE NAIL.

ADDED THE FOLLOWING WITNESS:

EXISTING FOREST SERVICE SIGN S43°W 137 FEET.

ALL BEARING TREES HAVE EXISTING CHEST AND STUMP BLAZES REFRESHED WITH RED PAINT.

THE NORTHEAST
CORNER OF SECTION 24,
T. 37 N., R. 12 E.,
FOREST COUNTY, WISCONSIN

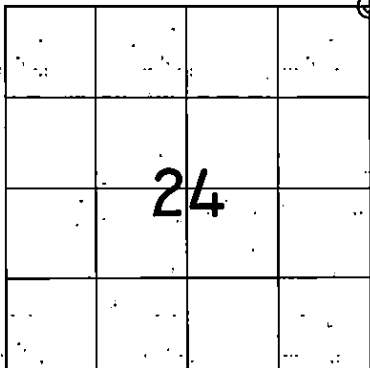

⊕ = LOCATION OF CORNER

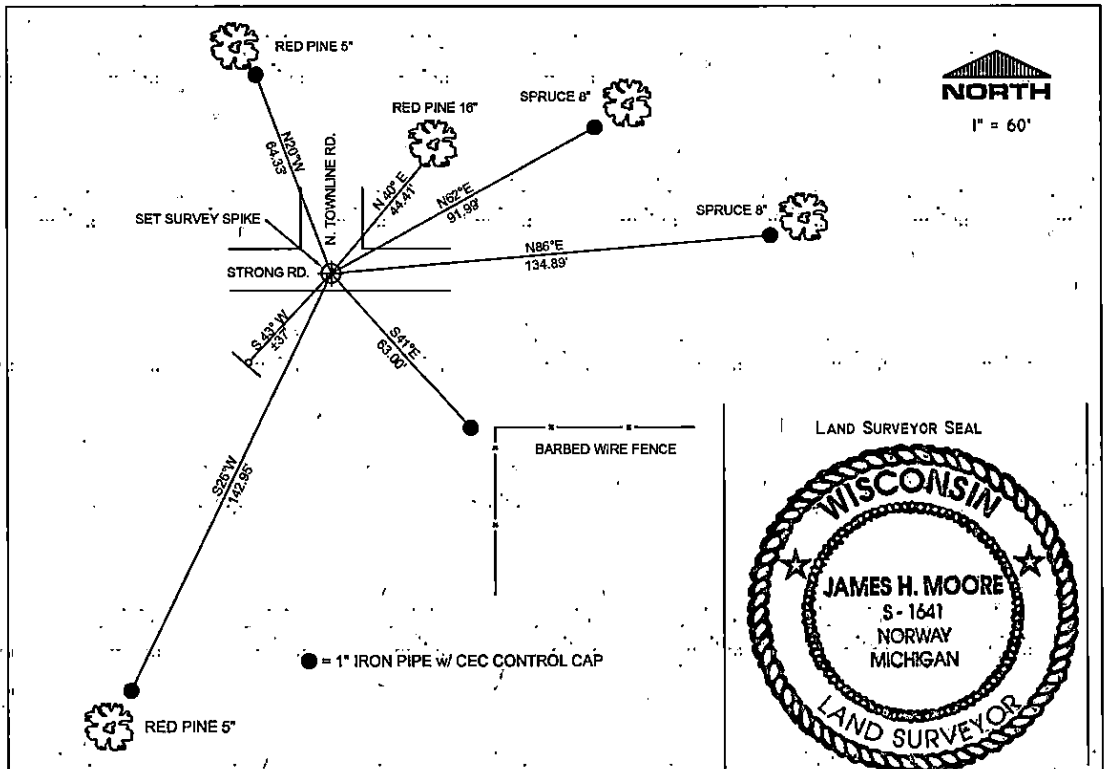

I, JAMES H. MOORE PS S-1641

(TYPE OR PRINT NAME) CERTIFY THAT THE CORNER LOCATION SHOWN ON THIS ABOVE RECORD WAS DETERMINED BY ME OR UNDER MY DIRECTION AND CONTROL AND THAT THIS U.S. PUBLIC LAND SURVEY MONUMENT RECORD IS CORRECT AND COMPLETE TO THE BEST OF MY KNOWLEDGE AND BELIEF.

INDEX No. N-25

SIGNATURE

DATE

5-15-08

43712130000

N-25

Document Number

189923

REGISTER'S OFFICE
Forest County, Wis.

Received for record this 18th day
of January A.D., 2006 at
9:00 o'clock A.M. and recorded
in Vol. Corner Restoration
page N-25.

Kay Swanson, Deputy
Register of Deeds

U.S. PUBLIC LAND SURVEY MONUMENT RECORD

(AS REQUIRED BY S. A-E 5.02, WI ADM. CODE)

HISTORY OF ORIGINAL CORNER ESTABLISHMENT AND SUBSEQUENT RESTORATIONS AND DESCRIPTION OF ANY RECORD, MONUMENT, OCCUPATIONAL, TESTIMONIAL, OR OTHER EVIDENCE CONSIDERED:

1858 - ALFRED MILLARD, SURVEYOR, SET POST

SET THE FOLLOWING WITNESSES:
YELLOW BIRCH 22" N61°W 61 LINKS
HEMLOCK 24" S52°E 39 LINKS

1998 - PLAT OF RIGHT OF WAY, WISDOT PROJECT NO. 9261-03-23, 6" CONCRETE MONUMENT w/ BRASS CAP..

CORNER WAS: (CHECK ALL THAT APPLY)

- ☐ RESTORED THROUGH ACCEPTANCE OF AN OBLITERATED LOCATION
☒ RESTORED THROUGH ACCEPTANCE OF A FOUND PERPETUATED LOCATION
☐ CONSIDERED A LOST CORNER AND REESTABLISHED THROUGH LOST CORNER PROPORTIONATE METHODS (INCLUDING A PLAN VIEW DRAWING SHOWING DISTANCES AND DIRECTIONS TO OTHER PUBLIC LAND SURVEY CORNERS USED FOR PROPORTIONING AND DETERMINING THE CORNER LOCATION)
☐ RESTORED OF REESTABLISHED IN A LOCATION THAT DIFFERS FROM A PREVIOUS RESTORATION OF REESTABLISHMENT (INCLUDE A PLAN VIEW DRAWING AND INDICATE WHAT WAS SET AND/OR FOUND)

DESCRIBE THE MONUMENT AND ACCESSORIES USED TO PERPETUATE THE LOCATION OF THIS CORNER. (INCLUDE A PLAN VIEW DRAWING AND INDICATE WHAT WAS SET AND/OR FOUND)

FOUND A PK NAIL IN ROAD.

SET THE FOLLOWING WITNESSES:

1" IRON PIPE w/ CEC CONTROL CAP	S42°E	62.95 FEET - SET PIPE 3' WEST OF EXISTING FENCE LINE
1" IRON PIPE w/ CEC CONTROL CAP	S26°W	142.93 FEET - SET PIPE 2.3' IN FRONT OF 5" RED PINE.
1" IRON PIPE w/ CEC CONTROL CAP	N21°W	64.36 FEET - SET PIPE 3.0' IN FRONT OF 5" RED PINE.
1" IRON PIPE w/ CEC CONTROL CAP	N61°E	91.95 FEET - SET PIPE 2.7' IN FRONT OF 8" SPRUCE.
1" IRON PIPE w/ CEC CONTROL CAP	N85°E	134.89 FEET - SET PIPE 3.4' IN FRONT OF 8" SPRUCE.

ALL TREE HAVE NEW CHEST AND STUMP BLAZES.

THE NORTHEAST
CORNER OF SECTION 24,
T. 37 N., R. 12 E.,
FOREST COUNTY, WISCONSIN

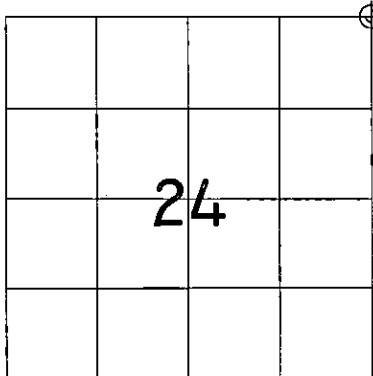

⊕ = LOCATION OF CORNER

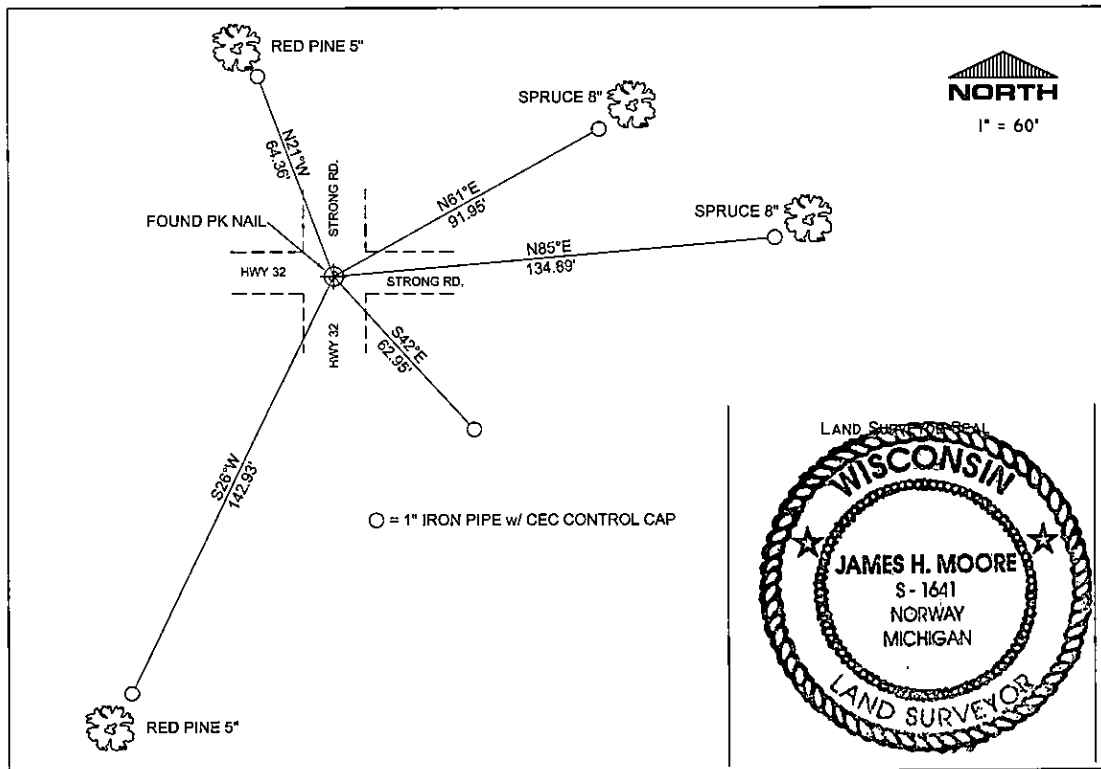

I, JAMES H. MOORE PS S-1641

(TYPE OR PRINT NAME) CERTIFY THAT THE CORNER LOCATION SHOWN ON THIS ABOVE RECORD WAS DETERMINED BY ME OR UNDER MY DIRECTION AND CONTROL AND THAT THIS U.S. PUBLIC LAND SURVEY MONUMENT RECORD IS CORRECT AND COMPLETE TO THE BEST OF MY KNOWLEDGE AND BELIEF.

INDEX No. M-7

James H. Moore 1-16-06
SIGNATURE DATE

-43712130000

N-25

U.S. PUBLIC LAND SURVEY MONUMENT RECORD

Index No. N-1

State of Wisconsin

County of Forest ss.

I Gary L. Pisoni, do hereby certify that on the 24th day of June, 1993, I found evidence of the Southwest Section corner of Section 18 Township 37 North, Range 13 East, Fourth Principal Meridian, as described hereon; and that from this evidence I established a new monument and accessories as described hereon to perpetuate the original location of this corner.

Resident witnesses:

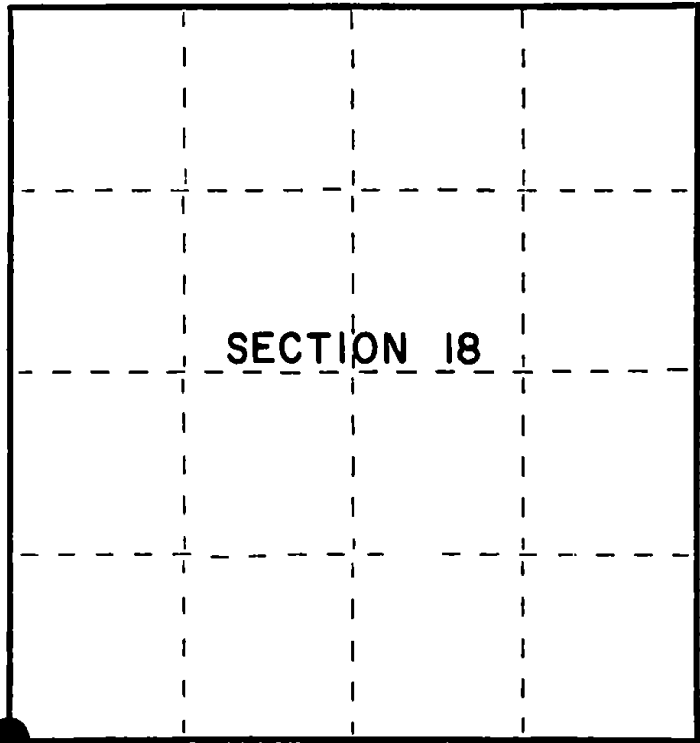

● = Corner monument restored.

History of original corner establishment:

Original Government Survey in 1865 by J.L. Nowlin. 80.00 chains North between Sections 19 and 24. Set post for Section corner, from which the following bear;

Yellow Birch	10"	N60°W	30 lks.
Hemlock	8"	N20°E	32 lks.
Aspen	15"	S 18°W	27 lks.
Yellow Birch	10"	S40°E	34 lks.

Department of Agriculture Form 874-9, dated 11/15/33 by J. S. Riss shows metal Hub, flush with road in crossroad.

Description of corner evidence found:

In 1971, Jean F. Resvick RLS U.S.F.S. found an iron pipe and iron bar located in the centerline of crossroads. He accepted this as the best available evidence for restoring this corner. Replaced iron pipe with a six inch dia. concrete monument. Concrete monument was destroyed and replaced by an 2½" dia. aluminum pipe monument by William B. Cochrane RLS U.S.F.S. in 1984.

Found monument as described and in place, from which the following bear;

Elm	15"	N54°W	39.82 feet
-----	-----	-------	------------

Description of monument and accessories I established to perpetuate the original location of this corner.

Blazed and scribed the following new bearing references:

Utility Pole #3713-19W2	S60°E	49.72 feet
Red Pine 11"	N40°E	44.48 feet
Utility Pole #3712-24E36	S59°W	46.19 feet
Steel Sign Post	S43°W	36.88 feet

Dated at Iron River, MI, this 30th day of June, 1993

Signature Gary L. Pisoni Title Land Surveyor Registration No. S-1634
(County Surveyor, Registered Land Surveyor, or other duly authorized official)

Office of Register of Deeds, County of Forest, I hereby certify that the within instrument was filed in this office for record on the 24th day of August, 1993 at 1:25 o'clock P. M.

By (Register of Deeds) Deputy

- (e) Describe any material discrepancy between the location of the corner as restored or reestablished and the location of that corner as previously restored or reestablished by distance and direction. Show the discrepancy on the plan view drawing under (d), above. Show the distances between the corner as previously restored or reestablished and (1) the corner as restored or reestablished, and (2) to at least 2 of the witness monuments shown on the drawing in (d), above.

See drawing below.

- (f) Was the corner restored through acceptance of (1) an obliterated evidence location, or, (2) a found perpetuated location?

Restored through acceptance of a found perpetuated location.

- (g&h) Was the corner reestablished through lost corner proportionate methods? If so, show the method, including the directions and distances to other public land survey corners used as evidence or used for proportioning in determining the corner location?

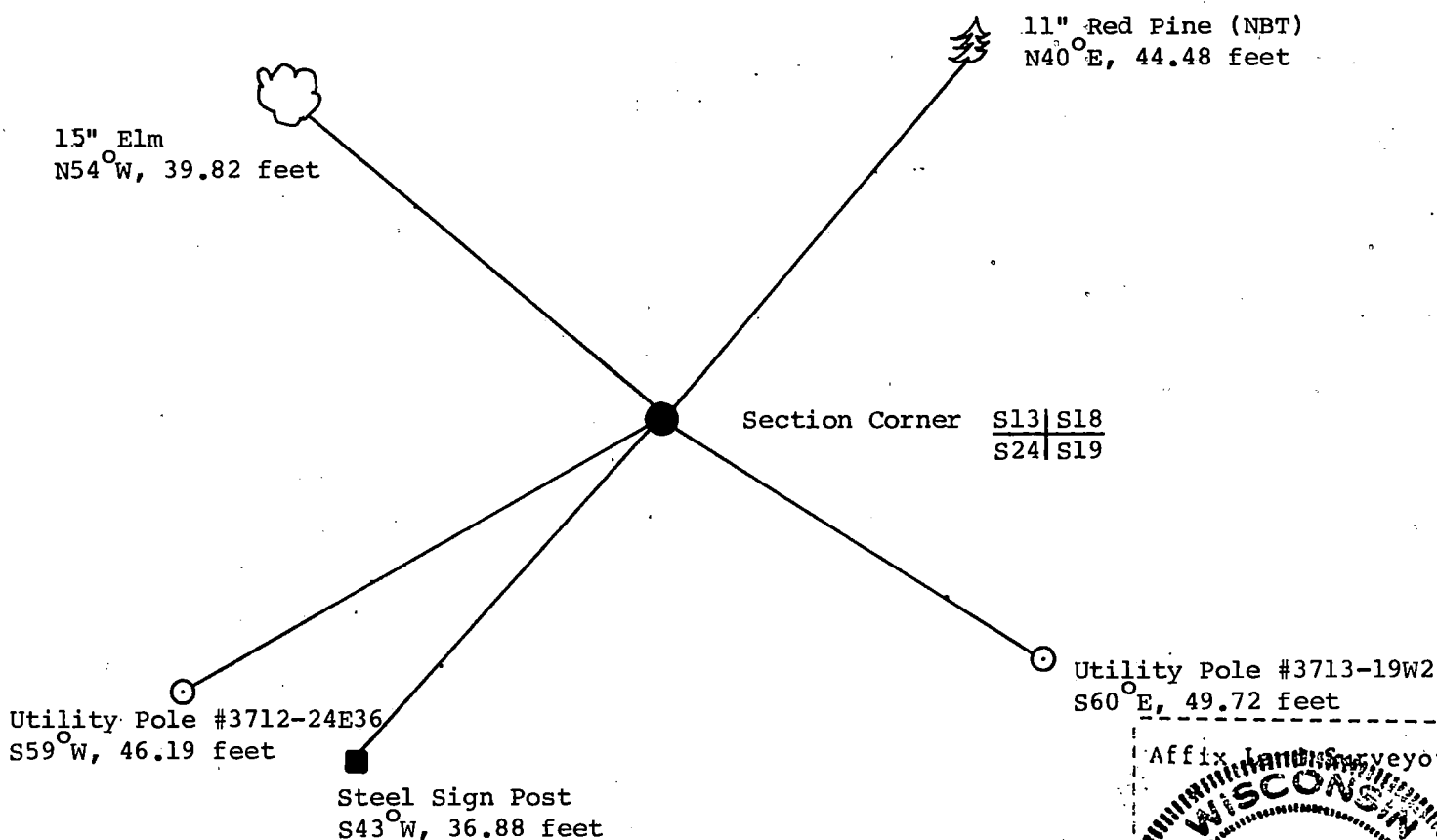

- (i) I, Gary L. Pisoni
 (type or print name) certify that the corner location shown on this record was determined by me or under my direction and control and that this U.S. Public Land Survey Monument Record is correct and complete to the best of my knowledge and belief.

Signature

Date

Survey Requested by:

District Ranger

Date

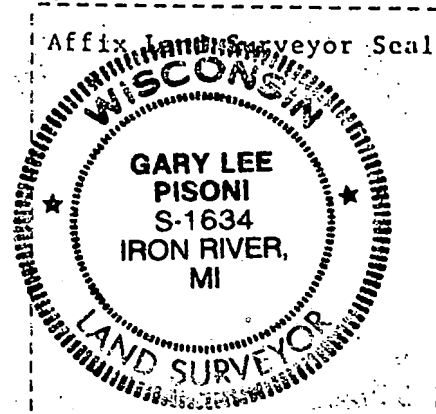

CERTIFIED LAND CORNER RESTORATION

State of Wisconsin }
County of Forest } ss.

I Jean F. Resvick do hereby certify that on the 27th day of July, 1971, I found evidence of the southwest section corner of Section 18 Township 37 North, Range 13 East, Fourth Principal Meridian, as described hereon; and that from this evidence I established a new monument and accessories as described hereon to perpetuate the original location of this corner:

Description of original monument and accessories and subsequent restorations:

Survey in 1865 by J. L. Nowlin. 80.00 chains North between Sections 19 & 24
Set post for Section corner.

Hemlock 8, N20E, 32 lks.
Yellow Birch 10, N60W, 30 lks.
Aspen 15, S18W, 27 lks.
Yellow Birch 10, S40E, 34 lks.

Department of Agriculture Form 874-9,
dated 11/15/33 by J. S. Riss shows
metal Hub, flush with road in crossroads.

Description of corner evidence found:

Iron pipe in center of crossroads, under the black top. 3/4" by 1 1/2"
iron bar 12" long found along side of iron pipe while digging hole.
Also found a 1 1/4" iron pipe 6 inches long along side of iron pipe.

Description of monument and accessories I established to perpetuate the original location of this corner:

I accept the iron pipe and iron bar as the best available evidence of this corner. I replaced iron pipe with a 6 inch diameter concrete monument, 3 feet long with a brass cap stamped:

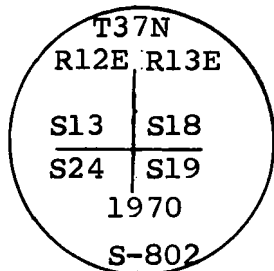

from which the following blazed and scribed bearing trees bear:

Elm, 9, N36E, 28.21 feet
Elm, 11, N54W, 39.82 feet
Power pole number 3712-24E36 bears S58W, 46.46 ft.

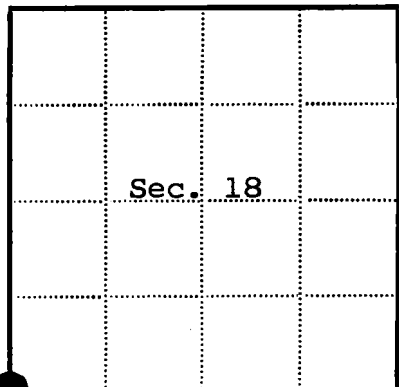

● = Corner monument restored

□ =

Resident witnesses

Dated at Rhinelander Wisconsin, this 28th day of July, 1971.

Signature Jean F. Resvick Title Land Surveyor
(County Surveyor, Registered Land Surveyor, or other duly authorized official)

Surveyors Registration No. S-802 DOCUMENT NUMBER 100182

Office of Register of Deeds County of Forest

I hereby certify that the within instrument was filed in this office for record on the 5th day of August, 1971, and was filed in Book No. Page No. of County Records.

Signature Eugene J. Batey Title Register of Deeds

Township 37 North, Range 13 East, Section 18, Index No. N-1, Page No.

43712130000

