

U.S. PUBLIC LAND SURVEY
MONUMENT RECORD

NOTE: This form is intended and designed to fulfill all requirements of Wisconsin Administrative Code, Chapter A-E 7.08 U.S. Public Land Survey Monument Record (3) (a-i)

A-E 7.08(3)(a) Identity of corner:
Southeast Corner Section 01,
Township 40 North, Range 14 East
of the Fourth Principal Meridian,
Town of Alvin, Forest County,
Wisconsin

WISCRS - FOREST COUNTY
N: 715,665.425 USft (XXX,XXX.XXX)
E: 894,516.263 USft (XXX,XXX.XXX)
Datum: NAD83 (2011)
GNSS Method RTK
GNSS Control WISCORS VRS

The coordinate value shown has been verified by the average of two or more GPS observations at a markedly different time. Coordinates shown in parenthesis are previously published values.

A-E 7.08(3)(b)

Original Surveyor: Artemas Curtis - June 1858
Cedar 12 - S 76° W, 30 Links, Cedar 10 - N 64° W, 30 Links
Cedar 10 - N 72° E, 19 Links, Cedar 12 - S 50° E, 45 Links

See previous Record and Certification of U.S. Public Land Survey Control Station - E-25 - November 10, 1994 - Surveyor 1383 William Immich. THENCE:

- January 6, 1994 - Surveyor S 1394 - Norman A. Harrison - indicates this position as "U.S. Forest Service monument" on Florence Co. record Map #M0609.

May 23, 2025 - In performing the 2024 - Forest County - "PLSS Corner Remonumentation and GPS Services" project, I found a Berntsen Survey Mark steel spike. The monument is ±1' south of the State Trunk Highway 70 centerline. I also found 4 of Immich's aluminum reference monuments, and 3 of his bearing trees from 1980, 2 are alive and in good condition, one is dead and standing. I established 0 new reference monuments as shown below.

A-E 7.08(3)(c)(d) Plan view of corner with references to at least 4 witness monuments.

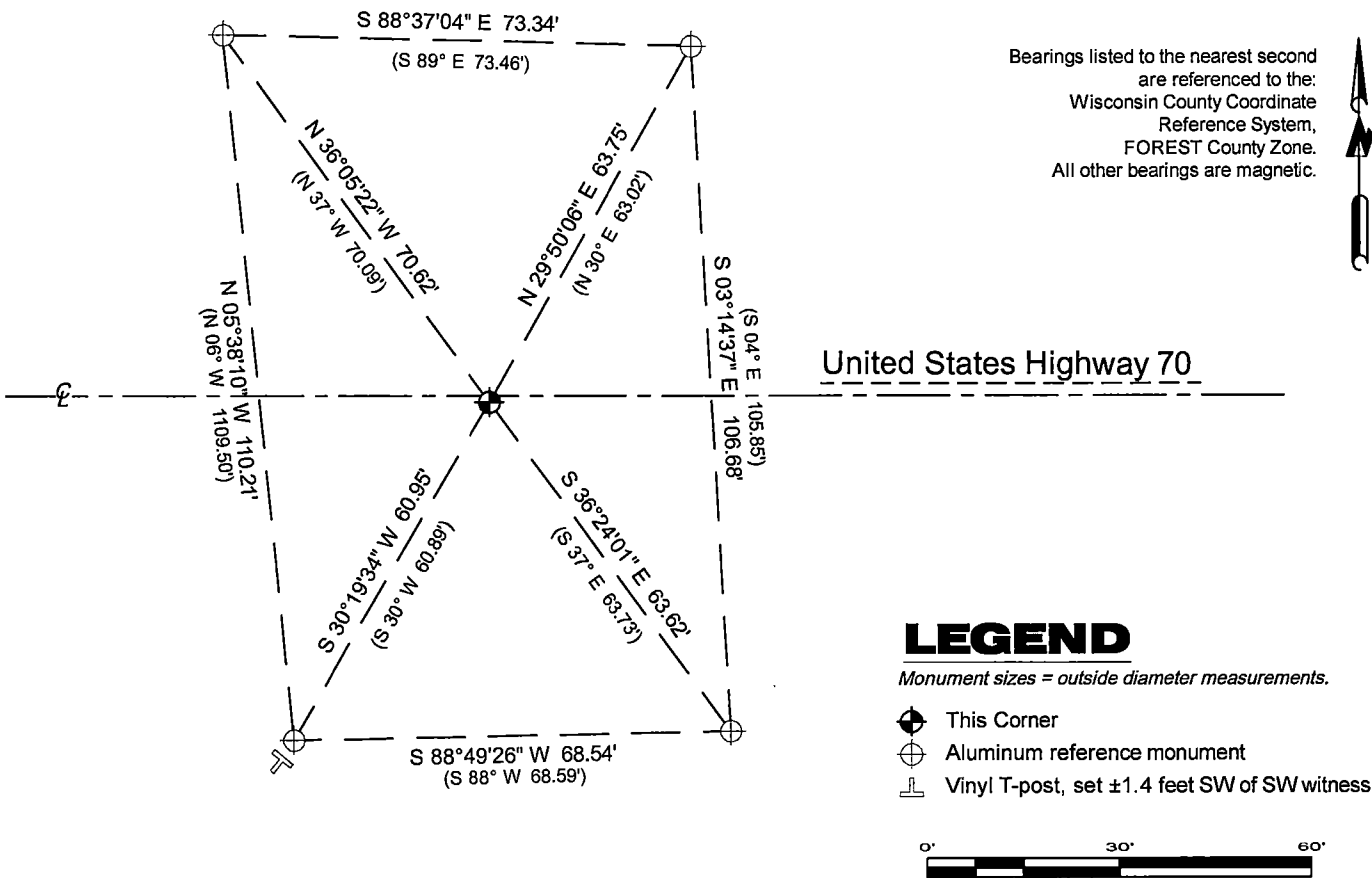

A-E 7.08(3)(e) 1858 Surveyor set a post, 1994 Surveyor describes the corner as an aluminum monument, and establishes 4 reference monuments. In 2025, I found a Berntsen Survey Mark steel spike.
A-E 7.08(3)(f) I accept this monument in good faith as a FOUND PERPETUATED LOCATION of the corner.
A-E 7.08(3)(g)(h) This corner was not determined through lost-corner-proportionate methods.

A-E 7.08(3)(i) I, Jeffrey L. DeMuth, Professional Land Surveyor No. S-2656, hereby certify that the corner location on this record was determined by me or under my direction and control, and that this U.S. Public Land Survey Monument Record is correct and complete to the best of my knowledge, and belief.

SIGNATURE

May 29, 2025

DATE

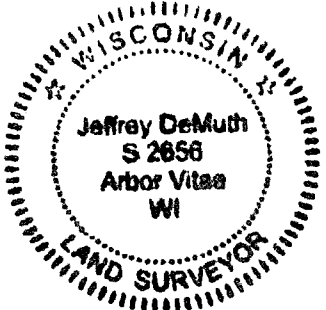

44014010000

44014010000

E25

ORIGINAL ON FILE IN CO CLERK'S OFFICE
COPY HERE FOR REFERENCE

RECORD AND CERTIFICATION OF U.S.
PUBLIC LAND SURVEY CONTROL STATION

Wisconsin Department of Transportation

ED718 687

| | | | | |
|-------------------------------------|--------------------------|---|------------------|-----------|
| District 7 | Project ID 9090-01-00 | Located By J. R. WALLIN - SURVEY CREW CHIEF | | |
| Corner S.E. COR. SEC. 1 | Township T40N | Range (E,W) R14E | County FOREST | |
| Wisconsin Coordinates FROM AYRES | East (X) 2,337,058.40 | North (Y) 295,126.88 | Elevation (Z) | Zone N |
| Control Station Name | East (X) | North (Y) | Elevation (Z) | Zone |
| Horizontal - NORTH AMERICAN, 1927 | | CONTROL DATUM Vertical - MEAN SEA LEVEL, 1929 ADJUSTMENT | | |
| SURVEY CONTROL | | | | |
| Horizontal - Order | | Vertical - Order | | |

SKETCH

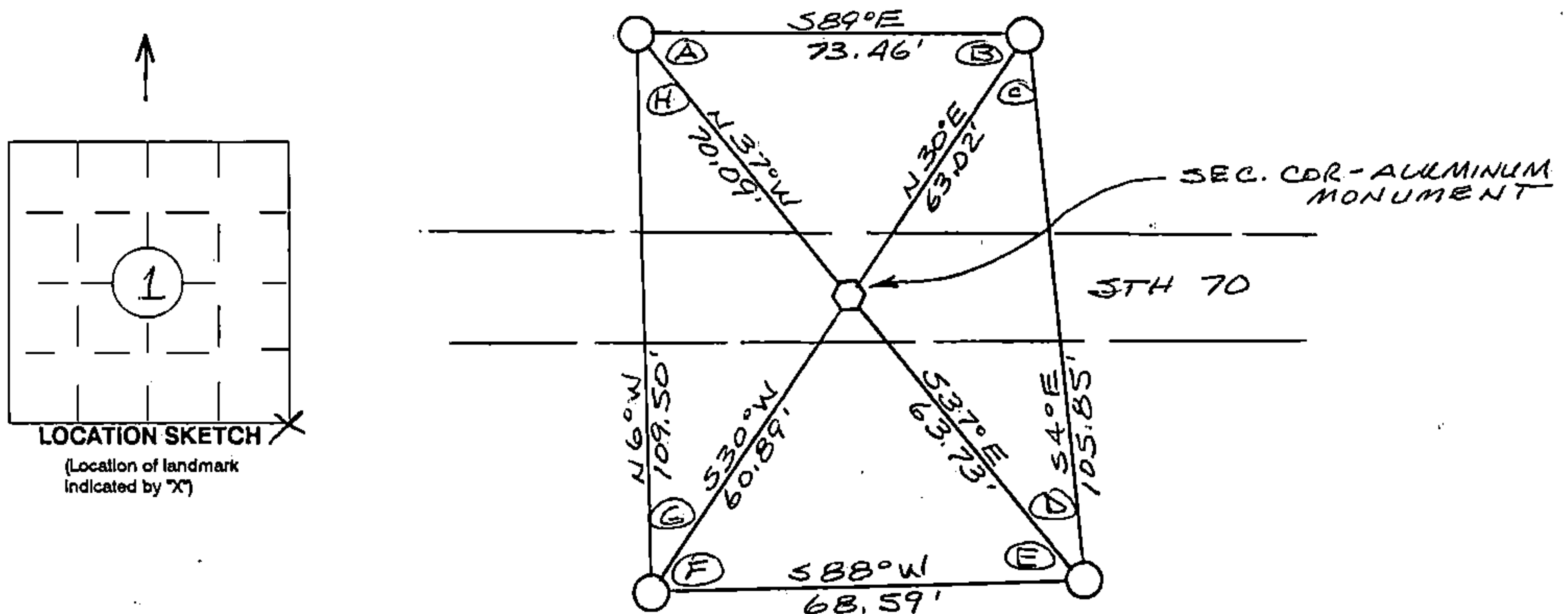

I hereby certify that on the date of NOV. 10, 1994
the above corner was located by a marker and/or references established by

WILLIAM IMMICH 5-1383
(registered land surveyor) (registration no.)

I further certify that to perpetuate the location of said corner, on the date of
NOV. 10, 1994 at the exact location thereof,
a permanent marker or witness monuments consisting of

FOUR 2 1/2" x 36" BERNITSEN MAGNETIC
ALUMINUM MONUMENTS
were located as shown above.

| ANGLE TABLE | |
|-------------|-------------|
| A = | 52° 01' 01" |
| B = | 61° 14' 14" |
| C = | 33° 35' 05" |
| D = | 33° 09' 40" |
| E = | 54° 38' 44" |
| F = | 58° 36' 31" |
| G = | 36° 01' 18" |
| H = | 30° 43' 27" |

Signature (District Survey Supervisor) COORD
Jack R. Wallin

S.E. COR. (CORNER)
1 (SECTION)
40N (TOWN)
14E (RANGE)