

# U. S. PUBLIC LAND SURVEY MONUMENT RECORD

**INSTRUCTIONS:** This record shall show the location of the corner and shall include all of the following nine elements (a through i).

- (a) Identify the corner by reference to the U.S. public land survey system.

○ = Corner, monument restored.

Quarter corner to Sections 6 and 31, T.34-35N., R.15E.

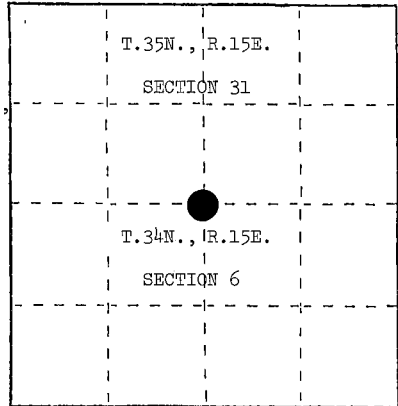

- (b) Describe any record evidence, monument evidence, occupational evidence, testimonial evidence or any other material evidence you considered, and whether the monument was found or placed.

Corner found marked by iron pipe in centerline intersection of town roads--referenced by a county monument 24.20 feet south. Placed a 2" x 36" aluminum monument 6" below road surface.

- (c) In the plan view drawing below, provide reference ties to at least 4 witness monuments, or, if the location is within a municipality, to at least 2 witness monuments. (Witness monuments shall be made of concrete, natural stone, iron or other equally durable material.) Describe witness monuments.

- (d) Show a plan view drawing depicting the relevant monuments and reference ties which is sufficient in detail to enable accurate relocation of the corner monument if the corner monument is disturbed. Indicate north.

1. Elm, 14", S.39°W., 23.90 feet
2. Reference Corner, South, 24.20 feet
3. Steel Sign Post, South, 24.90 feet
4. 2" x 36" aluminum monument 6" below road surface

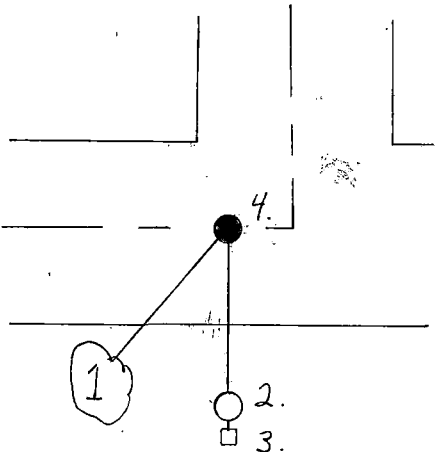

REGISTER'S OFFICE }  
Forest County, Wis. }

Received for record this 21st day

of January, A.D., 1995

at 11:00 o'clock, A. M. and

recorded in Vol. CORNER RESTORATIONS

on page A-3 Aschenbrenner  
REGISTER

(e) Describe any material discrepancy between the location of the corner as restored or reestablished and the location of that corner as previously restored or reestablished by distance and direction. Show the discrepancy on the plan view drawing under (d), above. Show the distances between the corner as previously restored or reestablished and (1) the corner as restored or reestablished, and (2) to at least 2 of the witness monuments shown on the drawing in (d), above.

(f) Was the corner restored through acceptance of (1) an obliterated evidence location, or, (2) a found perpetuated location?

Found perpetuated position.

(g&h) Was the corner reestablished through lost corner proportionate methods? If so, show the method, including the directions and distances to other public land survey corners used as evidence or used for proportioning in determining the corner location?

(i) I, Milo E. Stefan  
(type or print name) certify that the corner location shown on this record was determined by me or under my direction and control and that this U.S. Public Land Survey Monument Record is correct and complete to the best of my knowledge and belief.

Signature

Date

Affix Land Surveyor Seal



State of Wisconsin }  
County of Forest } ss.

I, Thomas R. Arnott, do hereby  
certify that on the 18 th  
day of October, 19 77, I found  
evidence of the 1/4  
corner of sections 6 & 31  
Township 34 & 35, North, Range  
15 E, Fourth Principal Meridian,  
as described hereon; and that from this evidence  
I established a new monument and accessories  
as described hereon to perpetuate the original  
location of this corner.

Resident witnesses:

.....

.....

.....

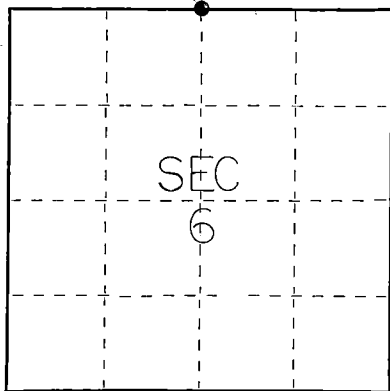

○ = Corner monument restored.

# CERTIFIED LAND CORNER RESTORATION

Index No. A-3

History of original corner establishment:

## Original Survey

Hemlock	22	N76E	14 lks.
Elm	14	S69W	18 lks.

Description of corner evidence found:

Found 1 1/2" iron pipe in roadway

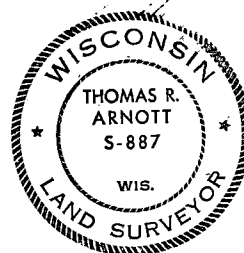

Description of monument and accessories I established to perpetuate the original location of this corner.

Left 1 1/2" iron pipe in place.

Ties;

Forest County Aluminum Monument W.C. S3W	242.24 feet
Power Pole	N86E 180.37 feet

Dated at Crandon, Wis., this 3rd day of November, 19 77.

Signature Thomas R. Arnott Title Surveyor Registration No. S-887  
(County Surveyor, Registered Land Surveyor, or other duly authorized official)

Office of Register of Deeds, County of Forest, I hereby certify that the within  
instrument was filed in this office for record on the 3rd day of November, 19 77.  
at 11 o'clock A. M.

Eugene Stetson Doc. No. 112705  
(Register of Deeds) Deputy

43515310020

# U. S. PUBLIC LAND SURVEY MONUMENT RECORD

**INSTRUCTIONS:** This record shall show the location of the corner and shall include all of the following nine elements (a through i).

- (a) Identify the corner by reference to the U.S. public land survey system.

○ = Corner monument restored.

Section corner to Sections 5, 6, 31, and 32, T.34-35N., R.15E.

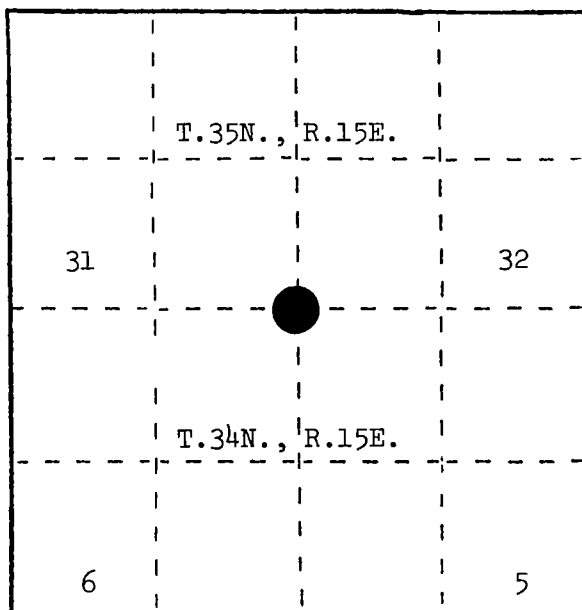

- (b) Describe any record evidence, monument evidence, occupational evidence, testimonial evidence or any other material evidence you considered, and whether the monument was found or placed.

Corner position found marked by iron pipe buried in centerline of town road. Fence lines north and south. Placed a 2" x 36" aluminum monument 6" below road surface.

- (c) In the plan view drawing below, provide reference ties to at least 4 witness monuments, or, if the location is within a municipality, to at least 2 witness monuments. (Witness monuments shall be made of concrete, natural stone, iron or other equally durable material.) Describe witness monuments.

- (d) Show a plan view drawing depicting the relevant monuments and reference ties which is sufficient in detail to enable accurate relocation of the corner monument if the corner monument is disturbed. Indicate north.

1. Sugar, 6", N.34°E., 58.94 feet
2. Basswood, 10", S.32°E., 38.19 feet
3. Sugar, 12", S.22°W., 52.25 feet
4. "X" on 3' x 6' granite rock, N.32°W., 48.09 feet
5. Steel Sign Post, South, 26.30 feet
6. 2" x 36" aluminum monument 6" below road surface

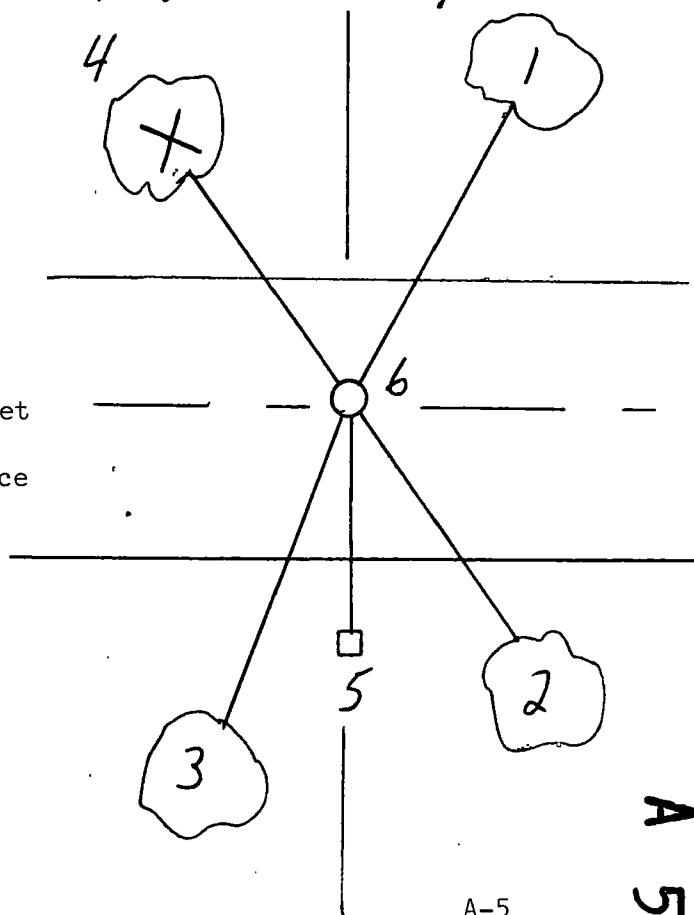

REGISTER'S OFFICE }  
Forest County, Wis. }  
Received for record this... *21st* day  
of... *January* ... A.D., 19*85* at  
... *11:00* ... o'clock... *A.* ... M. and  
recorded in Vol. *CORNER RESTORATIONS*  
on page *A-5*  
*Paul Aschenbrenner*  
REGISTER

43515310000

SEE ALSO Z-5, 735-R14

A-5

A 5

(e) Describe any material discrepancy between the location of the corner as restored or reestablished and the location of that corner as previously restored or reestablished by distance and direction. Show the discrepancy on the plan view drawing under (d), above. Show the distances between the corner as previously restored or reestablished and (1) the corner as restored or reestablished, and (2) to at least 2 of the witness monuments shown on the drawing in (d), above.

(f) Was the corner restored through acceptance of (1) an obliterated evidence location, or, (2) a found perpetuated location?

Found perpetuated location.

(g&h) Was the corner reestablished through lost corner proportionate methods? If so, show the method, including the directions and distances to other public land survey corners used as evidence or used for proportioning in determining the corner location?

(i) I, Milo E. Stefan  
(type or print name) certify that the corner location shown on this record was determined by me or under my direction and control and that this U.S. Public Land Survey Monument Record is correct and complete to the best of my knowledge and belief.

Signature

Date

Affix Land Surveyor Seal



# Document Number

191717

REGISTER'S OFFICE  
Forest County, Wis.

Received for record this 3rd day  
of August, A.D., 2006 at  
8:45 o'clock A.M. and recorded

in Vol. INDEX RESTORATIONS  
Page 117  
J. H. Schenck  
Register of Deeds

## U.S. PUBLIC LAND SURVEY MONUMENT RECORD

(AS REQUIRED BY S. A-E 5.02, WI ADM. CODE)

HISTORY OF ORIGINAL CORNER ESTABLISHMENT AND SUBSEQUENT RESTORATIONS AND DESCRIPTION OF ANY RECORD, MONUMENT, OCCUPATIONAL, TESTIMONIAL, OR OTHER EVIDENCE CONSIDERED:

1857 - ARTEMIS CURTIS, SURVEYOR, SET POST

SET THE FOLLOWING WITNESSES:  
SUGAR MAPLE 11" N70°E 24 LINKS  
SUGAR MAPLE 12" S25°W 25 LINKS

1908 - J. MELENDY RECOVERED IRON GAS PIPE SET BY N. H. SMITH. HE MARKED THE FOLLOWING CORNER  
REFERENCES: CHISELED AN "X" ON STONE 4"x4" N45 1/2°E 49 3/4 LINKS  
CHISELED AN "X" ON STONE 3"x4" N60°40'W 61 1/3 LINKS

1988 - SURVEY MONUMENT RECORD DOC #136602. SCHULKE RECOVERED THE BOULDER TO THE NORTHWEST.  
RESTORED THE CORNER FROM THE BOULDER REFERENCE. PLACED AN 1-1/4" x 2" IRON PIPE 6 INCHES  
BELOW THE SURFACE OF THE ROAD.

SET THE FOLLOWING WITNESSES:  
2.5" x 36" ALUMINUM WITNESS MONUMENT NORTH 32.9 FEET  
SUGAR MAPLE 7" S37°W 78.20 FEET  
SUGAR MAPLE 5" N39°E 48.66 FEET  
"X" ON BOULDER 3' x 4' N61°W 40.59 FEET  
STEEL SIGN POST NORTH OF WITNESS MON. 2.6 FEET

2005 - WISDOT PLANS 9334-02-00 SHOWS FOUND NAIL.

CORNER WAS: (CHECK ALL THAT APPLY)

- ☐ RESTORED THROUGH ACCEPTANCE OF AN OBLITERATED LOCATION  
☒ RESTORED THROUGH ACCEPTANCE OF A FOUND PERPETUATED LOCATION  
☐ CONSIDERED A LOST CORNER AND REESTABLISHED THROUGH LOST CORNER PROPORTIONATE METHODS (INCLUDING A PLAN VIEW DRAWING SHOWING DISTANCES AND DIRECTIONS TO OTHER PUBLIC LAND SURVEY CORNERS USED FOR PROPORTIONING AND DETERMINING THE CORNER LOCATION)  
☐ RESTORED OF REESTABLISHED IN A LOCATION THAT DIFFERS FROM A PREVIOUS RESTORATION OF REESTABLISHMENT (INCLUDE A PLAN VIEW DRAWING AND INDICATE WHAT WAS SET AND/OR FOUND)

DESCRIBE THE MONUMENT AND ACCESSORIES USED TO PERPETUATE THE LOCATION OF THIS CORNER. (INCLUDE A PLAN VIEW DRAWING AND INDICATE WHAT WAS SET AND/OR FOUND)

2006 - ZACHARY J. STEVENS, SURVEYOR, S-2467-008, FOUND NAIL IN BIT.

FOUND THE FOLLOWING WITNESSES:

2.5" ALUMINUM WITNESS CORNER N02°E 32.66 FEET

WISDOT SET THE FOLLOWING WITNESSES:  
Z. STEVENS MEASURED THE FOLLOWING:

3.5" ALUMINUM CAP IN CONCRETE N40°W 51.88 FEET  
3.5" ALUMINUM CAP IN CONCRETE N36°E 53.06 FEET  
3.5" ALUMINUM CAP IN CONCRETE S39°W 75.71 FEET

THE N 1/4  
CORNER OF SECTION 5  
T. 34 N., R. 15 E.,  
FOREST COUNTY, WISCONSIN

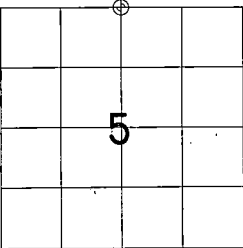

⊕ = LOCATION OF CORNER

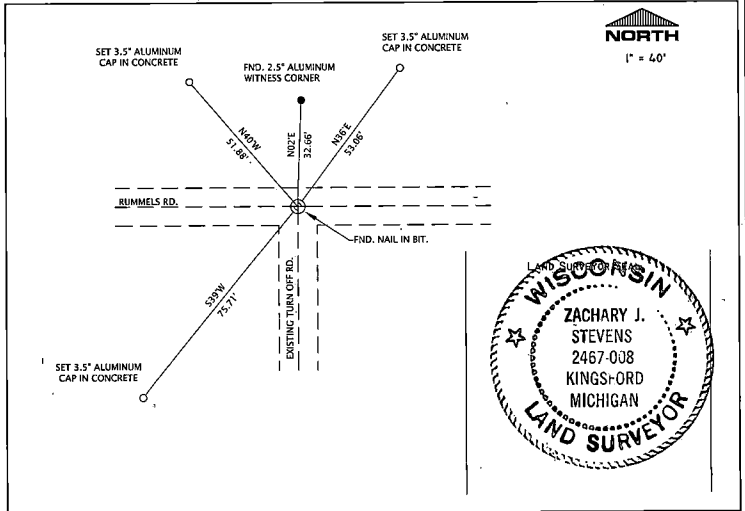

I, ZACHARY J. STEVENS RLS S-2467-008

(TYPE OR PRINT NAME) CERTIFY THAT THE CORNER LOCATION SHOWN ON THIS ABOVE RECORD WAS DETERMINED BY ME OR UNDER MY DIRECTION AND CONTROL AND THAT THIS U.S. PUBLIC LAND SURVEY MONUMENT RECORD IS CORRECT AND COMPLETE TO THE BEST OF MY KNOWLEDGE AND BELIEF.

Zachary J. Stevens 7/3/06  
SIGNATURE DATE

INDEX NO. A-7

43515320020

A-7

DOCUMENT NUMBER

136602

## U. S. PUBLIC LAND SURVEY MONUMENT RECORD

INSTRUCTIONS: This record shall show the location of the corner and shall include all of the following nine elements (a through i).

- (a) Identify the corner by reference to the U.S. public land survey system.

O = Corner monument restored.

Quarter Corner Common to Sections 5 and 32,  
T34-35N, R15E, Forest County, Wisconsin.

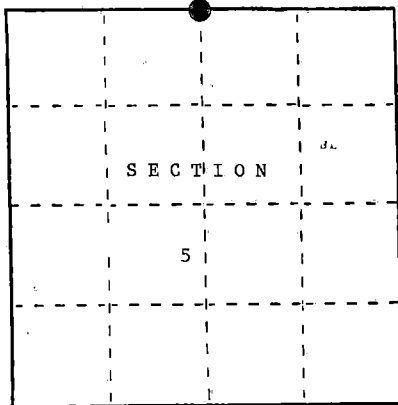

REGISTER'S OFFICE  
Forest County, Wis.

Received for record this 9th day  
of December A.D. 1988 at

2:50 o'clock P. M. and recorded  
in Vol. CORNER RESTORATIONS

page A-7

Paul Aschenbrenner  
Register of Deeds

- (b) Describe any record evidence, monument evidence, occupational evidence, testimonial evidence or any other material evidence you considered, and whether the monument was found or placed.

In 1957, A. Curtis set a wood post for the corner and the following corner references:  
Sugar 11" N70°E 24 lks. Sugar 12" S25°W 25 lks.

In 1908, J. Melendy recovered iron gas pipe set by N. H. Smith. He marked the following corner references: chiseled an "X" on stone 4'X4' N45 1/2°E 49 3/4 lks.  
chiseled an "X" on stone 3'X4' N60°40'W 61 1/3 lks.

In 1988, Schulke recovered the boulder to the Northwest. Restored the corner from the boulder reference. Placed an iron pipe 6 inches below the surface of the road.

- (c) In the plan view drawing below, provide reference ties to at least 4 witness monuments, or, if the location is within a municipality, to at least 2 witness monuments. (Witness monuments shall be made of concrete, natural stone, iron or other equally durable material.)  
Describe witness monuments.

- (d) Show a plan view drawing depicting the relevant monuments and reference ties which is sufficient in detail to enable accurate relocation of the corner monument if the corner monument is disturbed. Indicate north.
- Set 1 1/4" X 2" Iron pipe
  - Set witness corner 2 1/2" X 36" aluminum magnetic cap monument stamped to identify the location of the corner North 32.9 ft.
  - Sugar Maple 7" S37°W 78.20 ft.
  - Sugar Maple 5" N39°E 48.66 ft.
  - "X" on Boulder 3'X4' N61°W 40.59 ft.
  - Steel sign post North of the Witness Corner Monument 2.6 ft.

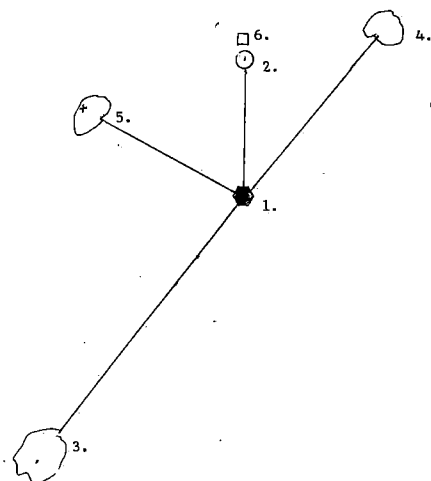

43515320020

A-7

A-7

- (e) Describe any material discrepancy between the location of the corner as restored or reestablished and the location of that corner as previously restored or reestablished by distance and direction. Show the discrepancy on the plan view drawing under (d), above. Show the distances between the corner as previously restored or reestablished and (1) the corner as restored or reestablished, and (2) to at least 2 of the witness monuments shown on the drawing in (d), above.

No discrepancy, first corner restoration.

- (f) Was the corner restored through acceptance of (1) an obliterated evidence location, or, (2) a found perpetuated location?

(2) found perpetuated location  
Recovered bearing rock.

- (g&h) Was the corner reestablished through lost corner proportionate methods? If so, show the method, including the directions and distances to other public land survey corners used as evidence or used for proportioning in determining the corner location?

(i) I, John C. Schulke

(Type or print name) certify that the corner location shown on this record was determined by me or under my direction and control and that this U.S. Public Land Survey Monument Record is correct and complete to the best of my knowledge and belief.

John C. Schulke      Oct 16, 1988  
Signature      Date

Certificate ready for filing:

Dale R. Staeger  
District Ranger

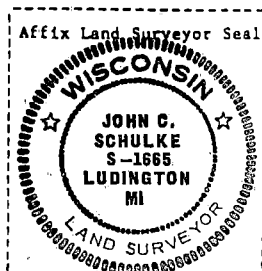



Document Number

191718

REGISTER'S OFFICE

Forest County, Wis.

Received for record this 3rd day

of August, A.D., 2006 at

8:55 o'clock A.M. and recorded

in Vol. 10000 RESTORATIONS

page A-9

Register of Deeds

## U.S. PUBLIC LAND SURVEY MONUMENT RECORD

(AS REQUIRED BY S. A-E 5.02, WI ADM. CODE)

HISTORY OF ORIGINAL CORNER ESTABLISHMENT AND SUBSEQUENT RESTORATIONS AND DESCRIPTION OF ANY RECORD, MONUMENT, OCCUPATIONAL, TESTIMONIAL, OR OTHER EVIDENCE CONSIDERED:

1857 - A. Curtis, Surveyor, set post.

Set the following witnesses:

Sugar Maple 12"	N67°W	47 Links
Sugar Maple 10"	N56°E	41 Links
Yellow Birch 11"	S33°W	17 Links
Elm (Unknown size)	S84°E	18 Links

1908 - J. Melendy found post by someone, set new Elm post, 5' x 5", in stones, original Elm, S63°E, 17 links, other bearings blown out of road.  
Set Elm post, 5' x 5", 2 rods East.

1988 - U.S. Public Land Survey Monument Record, Document No. #135393, Alan Harrison, Surveyor, S-1651, found fence line East and road centerlines running North, South, and West. Set point and traversed to 1/4 corner South, 1/2 mile. Distance South is 7.5' short. Land owner to the Northeast remembers post in old road at location of traverse station set and iron pipe on East side of road. Could not locate iron pipe on road edge. Position of traverse station accepted as best corner location and set a 1-1/2" x 30" iron pipe to mark corner location.

Set the following witnesses:

Sugar Maple 10"	S38°E	43.23'
P. Pole #3415-SE30	S47°W	36.14'
Witness Corner Monument	West	33.00'
Sugar Maple 9"	N52°W	76.08'
Steel Sign Post	West	34.15'

2005 - Zachary J. Stevens, Surveyor, S-2467-008, Found a 60d nail 0.5' below grade in gravel road. Replaced nail with a 1" iron pipe w/cap P.S.# S-2467-008.

Found the following witnesses:

Witness monument	N83°W	32.85'	
P. Pole	S83°E	59.98' - set D.H. nail	2636.84' (M), 2636.44' (R) to N 1/4 cor.
Sugar Maple 12"	S38°E	43.09' - set D.H. nail	2320.91' (M), 2322.03' (R) to E 1/4 cor.
Sugar Maple 12"	N77°W	75.88' - set D.H. nail	
Steel sign post	West	34.00'	

CORNER WAS: (CHECK ALL THAT APPLY)

☐ RESTORED THROUGH ACCEPTANCE OF AN OBLITERATED LOCATION

☒ RESTORED THROUGH ACCEPTANCE OF A FOUND PERPETUATED LOCATION

☐ CONSIDERED A LOST CORNER AND REESTABLISHED THROUGH LOST CORNER PROPORTIONATE METHODS (INCLUDING A PLAN VIEW DRAWING SHOWING DISTANCES AND DIRECTIONS TO OTHER PUBLIC LAND SURVEY CORNERS USED FOR PROPORTIONING AND DETERMINING THE CORNER LOCATION)

☐ RESTORED OF REESTABLISHED IN A LOCATION THAT DIFFERS FROM A PREVIOUS RESTORATION OF REESTABLISHMENT (INCLUDE A PLAN VIEW DRAWING AND INDICATE WHAT WAS SET AND/OR FOUND)

DESCRIBE THE MONUMENT AND ACCESSORIES USED TO PERPETUATE THE LOCATION OF THIS CORNER. (INCLUDE A PLAN VIEW DRAWING AND INDICATE WHAT WAS SET AND/OR FOUND)

2006 - Zachary J. Stevens, Surveyor, S-2467-008, Found 1" iron pipe w/cap P.S.# S-2467-008.

WISDOT set the following witnesses:

Z. Stevens measured the following:

3.5" aluminum cap in concrete	N60°W	76.07'
3.5" aluminum cap in concrete	N68°E	72.89'
3.5" aluminum cap in concrete	S84°W	68.02'
3.5" aluminum cap in concrete	S72°E	72.70'

THE NORTHEAST

CORNER OF SECTION 5

T. 34 N., R. 15 E.,

FOREST COUNTY, WISCONSIN

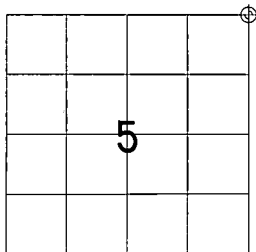

⊕ = LOCATION OF CORNER

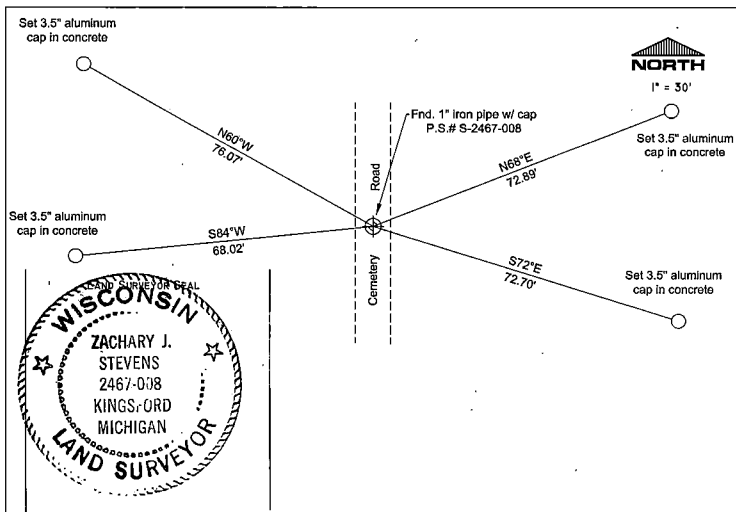

I, ZACHARY J. STEVENS R.L.S. S-2467-008

(TYPE OR PRINT NAME) CERTIFY THAT THE CORNER LOCATION SHOWN ON THIS ABOVE RECORD WAS DETERMINED BY ME OR UNDER MY DIRECTION AND CONTROL AND THAT THIS U.S. PUBLIC LAND SURVEY MONUMENT RECORD IS CORRECT AND COMPLETE TO THE BEST OF MY KNOWLEDGE AND BELIEF.

INDEX No. A-9

*Zachary J. Stevens* 7/31/06  
SIGNATURE DATE

43515320000

A-9

Received for record this 21<sup>st</sup> day  
of October A.D., 2014 at  
9:30 o'clock A.M. and recorded  
in Vol. Copier Restoration  
page 4-9  
Erika Deaton, Deputy  
Register of Deeds

# U.S. PUBLIC LAND SURVEY MONUMENT RECORD

Note: This form is intended an designed to fulfill all requirements of Wisconsin Administrative Code. Chapter A-E 7.08 U.S. Public Land Survey Monument Record (3)(a)(b)(c)(d)(e)(f)(g)(h)(i). An additional sheet may be added to if necessary to conform with said requirements.

(a) Corner Location: Township 34 North  
Range 15 East

Town of Wabeno

Forest County, Wisconsin

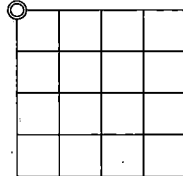

Section 4

(b)(f)(g)(h) Description of monument found at this corner and if it was accepted, state all evidence (material, testimonial, occupational, plats, records, other monuments) used as a basis for accepting. If not accepted or if nothing was found, state evidence used as basis for establishing location. If reestablishment through lost corner proportionate methods, indicate all monuments, distances and directions used to establish. Indicate type of monument found or set and sign post.

March 1857 - Artemis Curtis set post common to corners 4 & 5; T34N, R15E and 32 & 33; T35N, R15E  
Sugar Maple 12" - N67°W 47 links  
Sugar Maple 10" - N56°E 41 links  
Yellow Birch 11" - S33°W 17 links  
Elm - S64°E 18 links

1908 - J. Melendy found post of unknown origin. Replaced with 5"x5" elm post in stones. Found original elm BT, other trees gone. Set additional elm post as reference 2 rods East.

1988 - Alan Harrison subdivided section 4 for a USFS boundary survey. Position falls in centerline of road, didn't find post. Set 1-1/2" dia iron pipe at accepted corner position.

2005 - Zachary Stevens found 60d nail in centerline of road. Replaced with a 1" dia iron pipe with cap.

2006 - Zachary Stevens found 1" dia iron pipe and created new reference ties with WisDOT monuments.

2014 - I found no corner near the centerline of Cemetery Road. I set a 3/4" dia by 18" long iron rod 6" below gravel surface from Zachary Stevens ties and show my best-fit measurements below.

(c)(d)(e) Plan view of corner with ties to at least 4 witness monuments. If in disagreement with previously established corner, show the distances between the two corners and also indicate the ties to the disputed corner.

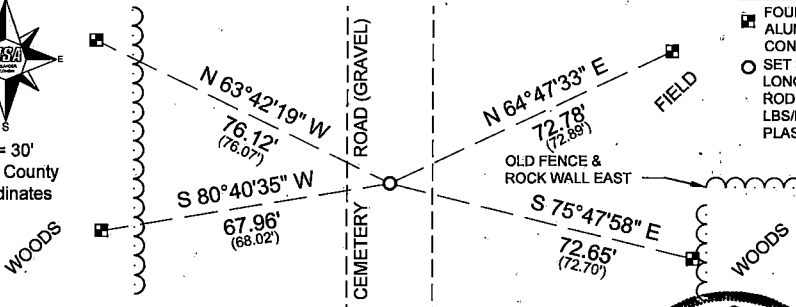

## LEGEND

- FOUND 3-1/2" STAMPED ALUMINUM CAP IN 6" CONCRETE
- SET 3/4" DIA BY 18" LONG IRON ROD, WEIGHING 1.5 LBS/LIN. FT WITH PLASTIC MSA CAP

(i) I, Jeffery L. DeMuth, Professional Land Surveyor #S-2656, hereby certify that the corner location on this record was determined by me or under my direction and control and that this U.S. Public Land Survey Monument Record is correct and complete to the best of my knowledge and belief.

Signature

Date



Index No.

A-9

4351532.0000

Document Number

189332

REGISTER'S OFFICE  
Forest County, Wis.Received for record this 18<sup>th</sup> day  
of November A.D., 2005 at  
3:55 o'clock P.M. and recorded  
in Vol. Corner Restoration  
page A-9Kay Swanson, Deputy  
Register of Deeds

## U.S. PUBLIC LAND SURVEY MONUMENT RECORD

(AS REQUIRED BY S. A-E 5.02, WI ADM. CODE)

HISTORY OF ORIGINAL CORNER ESTABLISHMENT AND SUBSEQUENT RESTORATIONS AND DESCRIPTION OF ANY RECORD, MONUMENT, OCCUPATIONAL, TESTIMONIAL, OR OTHER EVIDENCE CONSIDERED:

1857 - A. Curtis, Surveyor, set post.

Set the following witnesses:

Sugar Maple 12"	N67°W	47 LINKS
Sugar Maple 10"	N56°E	41 LINKS
Yellow Birch 11"	S33°W	17 LINKS
Elm (Unknown size)	S64°E	18 LINKS

1908 - J. Melendy found post by someone, set new Elm post, 5' x 5", in stones, original Elm, S63°E, 17 links, other bearings blown out of road.  
Set Elm post, 5' x 5", 2 rods East.

1988 - U.S. Public Land Survey Monument Record, Document No. #135393. Alan Harrison, Surveyor, S-1651, found fence line East and road centerlines running North, South, and West. Set point and traversed to 1/4 corner South, 1/2 mile. Distance South is 7.5' short. Land owner to the Northeast remembers post in old road at location of traverse station set and iron pipe on East side of road. Could no locate iron pipe on road edge. Position of traverse station accepted as best corner location and set a 1-1/2" x 30" iron pipe to mark corner location.

Set the following witnesses:

Sugar Maple 10"	S38°E	43.23'
P. Pole #3415-5E30	S47°W	36.14'
Witness Corner Monument	West	33.00'
Sugar Maple 9"	N52°W	76.08'
Steel Sign Post	West	34.15'

CORNER WAS: (CHECK ALL THAT APPLY)

☐ RESTORED THROUGH ACCEPTANCE OF AN OBLITERATED LOCATION☒ RESTORED THROUGH ACCEPTANCE OF A FOUND PERPETUATED LOCATION☐ CONSIDERED A LOST CORNER AND REESTABLISHED THROUGH LOST CORNER PROPORTIONATE METHODS (INCLUDING A PLAN VIEW DRAWING SHOWING DISTANCES AND DIRECTIONS TO OTHER PUBLIC LAND SURVEY CORNERS USED FOR PROPORTIONING AND DETERMINING THE CORNER LOCATION)☐ RESTORED OF REESTABLISHED IN A LOCATION THAT DIFFERS FROM A PREVIOUS RESTORATION OF REESTABLISHMENT (INCLUDE A PLAN VIEW DRAWING AND INDICATE WHAT WAS SET AND/OR FOUND)

DESCRIBE THE MONUMENT AND ACCESSORIES USED TO PERPETUATE THE LOCATION OF THIS CORNER. (INCLUDE A PLAN VIEW DRAWING AND INDICATE WHAT WAS SET AND/OR FOUND)

Found a 60d nail 0.5' below grade in gravel road. Replaced nail with a 1" iron pipe w/cap P.S.# S-2467-008.

Found the following witnesses:

Witness monument	N83°W	32.85'	
P. Pole	S83°E	59.98'	- set D.H. nail
Sugar Maple 12"	S38°E	43.08'	- set D.H. nail
Sugar Maple 12"	N77°W	75.88'	- set D.H. nail
Steel sign post	West	34.00'	

2636.84' (M), 2636.44' (R) to N 1/4 cor.  
2320.91' (M), 2322.03' (R) to E 1/4 cor.

All trees have chest and stump blazes.

THE NORTHEASTCORNER OF SECTION 5T. 34 N., R. 15 E.,

FOREST COUNTY, WISCONSIN

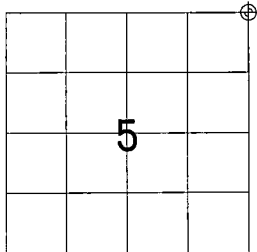

⊕ = LOCATION OF CORNER

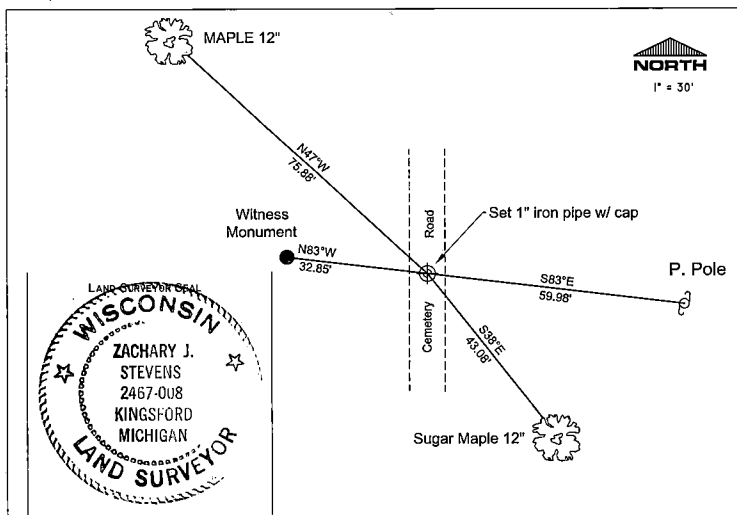
I, ZACHARY J. STEVENS R.L.S. 2467-008

(TYPE OR PRINT NAME/CERTIFY THAT THE CORNER LOCATION SHOWN ON THIS ABOVE RECORD WAS DETERMINED BY ME OR UNDER MY DIRECTION AND CONTROL AND THAT THIS U.S. PUBLIC LAND SURVEY MONUMENT RECORD IS CORRECT AND COMPLETE TO THE BEST OF MY KNOWLEDGE AND BELIEF.)

INDEX No. A-9

Zachary J. Stevens 11/10/05  
SIGNATURE DATE

43515320000

A-9

# U. S. PUBLIC LAND SURVEY MONUMENT RECORD

INSTRUCTIONS: This record shall show the location of the corner and shall include all of the following nine elements (a through i).

- (a) Identify the corner by reference to the U.S. public land survey system.  
O = Corner monument restored.

Corner common to Sections 4-5-32-33, T.34-35N., R.15E., Forest County, Wisconsin.

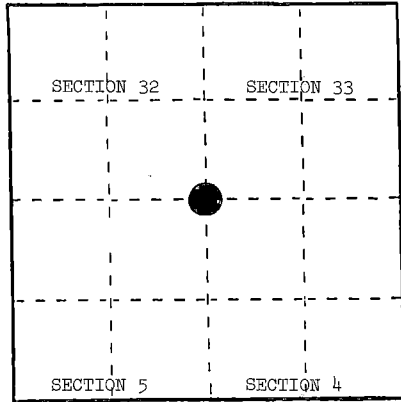

REGISTER'S OFFICE

Forest County, Wis.

Received for record this..... day

of June..... A.D., 1988 at

8:45..... o'clock..... A.M. and

recorded in Vol. 15 of Records

on page A-9

Paul J. Schaeffer

REGISTER

- (b) Describe any record evidence, monument evidence, occupational evidence, testimonial evidence or any other material evidence you considered, and whether the monument was found or placed.

In 1857, A. Curtis set wood post for section corner and made the following BTs: Sugar, 12", N.67°W., 47 links; Sugar, 10", N.56°E., 41 links; Yellow Birch, 11", S.33°W., 17 links; Elm, size unknown, S.64°E., 18 links.

In May, 1908, J. Melendy found post by someone, set new Elm post, 5" x 5", in stones, original Elm, S.64°E., 17 links, other bearings blown out of road. Set Elm post, 5" x 5", 2 rods east.

In April, 1988, Alan Harrison found fence line east and road centerlines running to north, south, and west. Set point and traversed to 1/4 corner south, 1/2 mile. Distance south is 7.5' short. Landowner to the northeast remembers post in old road at location of traverse station set and iron pipe on east side of road. Could not locate iron pipe on road edge. Position of traverse station accepted as best corner location and set iron pipe to mark corner location.

- (c) In the plan view drawing below, provide reference ties to at least 4 witness monuments, or, if the location is within a municipality, to at least 2 witness monuments. (Witness monuments shall be made of concrete, natural stone, iron or other equally durable material.)  
Describe witness monuments.

- (d) Show a plan view drawing depicting the relevant monuments and reference ties which is sufficient in detail to enable accurate relocation of the corner monument if the corner monument is disturbed. Indicate north.

- 1 1/2" x 30" iron pipe, 6"± below road surface.
- Sugar, 10", S.38°E., 43.23 feet
- Power Pole #3415-5E30, S.47°W., 36.14 feet
- Witness Corner Monument, 2 1/2" x 36", West, 33.00 feet
- Sugar, 9", N.52°W., 76.08 feet
- Steel Sign Post, West, 34.15 feet

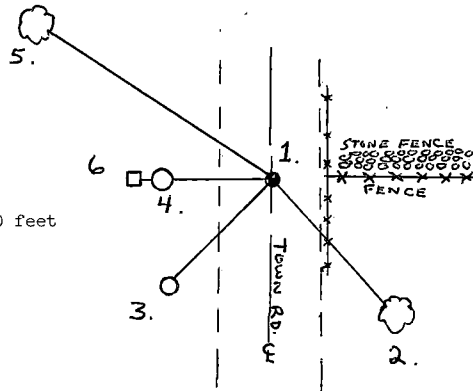

A-9

- (e) Describe any material discrepancy between the location of the corner as restored or reestablished and the location of that corner as previously restored or reestablished by distance and direction. Show the discrepancy on the plan view drawing under (d), above. Show the distances between the corner as previously restored or reestablished and (1) the corner as restored or reestablished, and (2) to at least 2 of the witness monuments shown on the drawing in (d), above.

Distance south to East  $\frac{1}{4}$  corner, Section 5, by Melendy was 2329.14'. Measure by Forest Service is 2321.59'.

- (f) Was the corner restored through acceptance of (1) an obliterated evidence location, or, (2) a found perpetuated location?

(1) an obliterated evidence location.

- (g&h) Was the corner reestablished through lost corner proportionate methods? If so, show the method, including the directions and distances to other public land survey corners used as evidence or used for proportioning in determining the corner location?

No.

- (i) I, Alan D. Harrison  
(type or print name) certify that the corner location shown on this record was determined by me or under my direction and control and that this U.S. Public Land Survey Monument Record is correct and complete to the best of my knowledge and belief.

Alan D. Harrison 5/31/88  
Signature Date

Certificate ready for filing:

Dale S. Hager  
District Ranger

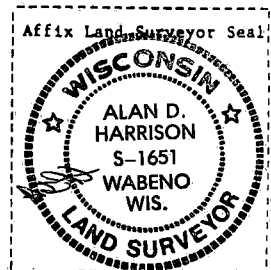

## DOCUMENT NUMBER

136603

## U. S. PUBLIC LAND SURVEY MONUMENT RECORD

## INSTRUCTIONS:

This record shall show the location of the corner and shall include all of the following nine elements (a through i).

- (a) Identify the corner by reference to the U.S. public land survey system.

○ = Corner monument restored.

Quarter corner common to Sections 4 and 33,  
T34-35N, R15E, Forest County, Wisconsin.

REGISTER'S OFFICE  
Forest County, Wis.

Received for record this 9th day

of December A.D. 1988 at

2:50 o'clock P. M. and recorded

in Vol. 24 CORNER RESTORATIONS

page 1

Paul Fischer  
Register of Deeds

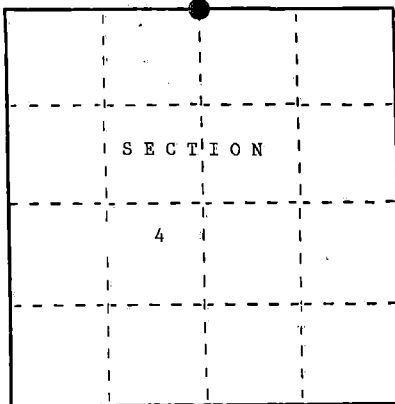

- (b) Describe any record evidence, monument evidence, occupational evidence, testimonial evidence or any other material evidence you considered, and whether the monument was found or placed.

In 1859, A. Curtis set a wood post for the corner and the following corner references.  
Sugar 12" N23°W 51 lks. Sugar 12" S47°E 3 lks.

In 1973, Jean Resvick found a fence corner post scribed as 1/4 corner. Found iron pipe by the fence corner post and Sugar Maple stump S47°E 3 lks. Replaced iron pipe with a 2" inside dia. galvanized iron pipe with brass cap stamped to identify the corner.  
Corner references: Sugar Maple 8" N35°E 18.80 ft. Sugar Maple 16" S25°E 41.44 ft.  
Steel sign post West 1.0 ft.

In 1988, John Schulke found monument in place and the following corner references:  
Sugar Maple 8" N35°E 18.80 ft. Sugar Maple 16" S23°E 41.41 ft.

- (c) In the plan view drawing below, provide reference ties to at least 4 witness monuments, or, if the location is within a municipality, to at least 2 witness monuments. (Witness monuments shall be made of concrete, natural stone, iron or other equally durable material.)  
Describe witness monuments.

- (d) Show a plan view drawing depicting the relevant monuments and reference ties which is sufficient in detail to enable accurate relocation of the corner monument if the corner monument is disturbed. Indicate north.

1. 2" inside dia. galvanized iron pipe with a brass tabled stamped to identify the corner.
2. Sugar Maple 8" N35°E 18.80 feet
3. Sugar Maple 16" S23°E 41.41 feet
4. Sugar Maple 24" N18°E 43.18 feet
5. Yellow Birch 10" S86°W 21.40 feet
6. Steel sign post South 1.4 feet

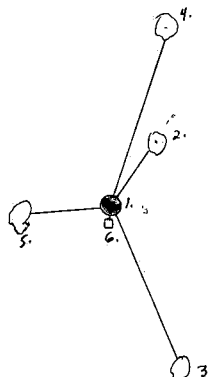

43515330020

- (e) Describe any material discrepancy between the location of the corner as restored or reestablished and the location of that corner as previously restored or reestablished by distance and direction. Show the discrepancy on the plan view drawing under (d), above. Show the distances between the corner as previously restored or reestablished and (1) the corner as restored or reestablished, and (2) to at least 2 of the witness monuments shown on the drawing in (d), above.

No discrepancy.

- (f) Was the corner restored through acceptance of (1) an obliterated evidence location, or, (2) a found perpetuated location?

(2) found perpetuated location.

- (g&h) Was the corner reestablished through lost corner proportionate methods? If so, show the method, including the directions and distances to other public land survey corners used as evidence or used for proportioning in determining the corner location?

(i) I, John Schulke

(Type or print name) certify that the corner location shown on this record was determined by me or under my direction and control and that this U.S. Public Land Survey Monument Record is correct and complete to the best of my knowledge and belief.

Signature

Dec 2nd, 1988

Date

Certificate ready for filing:

Dale S. Stacey  
District Ranger



DOCUMENT NUMBER  
**136604****U. S. PUBLIC LAND SURVEY MONUMENT RECORD**

**INSTRUCTIONS:** This record shall show the location of the corner and shall include all of the following nine elements (a through i).

- (a) Identify the corner by reference to the U.S. public land survey system.

○ = Corner monument restored.

Section Corner Common to Sections 3, 4, 33 and 34, T34-35N, R15E, Forest County, Wisconsin.

REGISTER'S OFFICE }  
Forest County, Wis.

Received for record this 9th day  
of December A.D., 1988 at  
2:50 o'clock P.M. and recorded  
in Vol. CORNER RESTORATIONS  
page 4-13

Paul H. Schenckner  
Register of Deeds

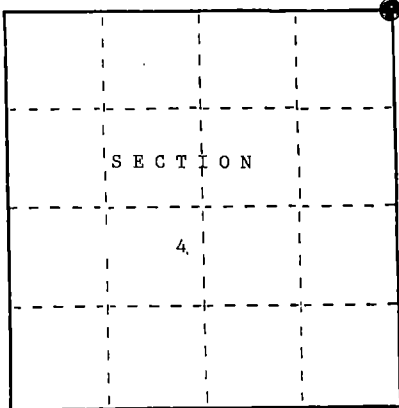

- (b) Describe any record evidence, monument evidence, occupational evidence, testimonial evidence or any other material evidence you considered, and whether the monument was found or placed.

In 1957, A. Curtis set a wood post for the corner and the following corner references:

Sugar Maple	18"	N42°W	55 lks.	Sugar Maple	18"	N67°E	18 lks.
Sugar Maple	16"	S40°E	29 lks.	Sugar Maple	16"	S64°W	28 lks.

In Oct. 1910, N. H. Smith recovered the stumps and where a wood post stood. Set a wood post for the corner and the following corner references:

Elm	6"	N81 1/4°E	24 lks.	Basswood	7"	N49 3/4°W	3 lks.
-----	----	-----------	---------	----------	----	-----------	--------

In 1988, Schulke found a 16" dia. Elm tree and no other evidence found due to heavy bulldozing in the area for the road. Placed a 2 1/2" X 36" aluminum monument 0.6 ft. below the surface of a two track.

- (c) In the plan view drawing below, provide reference ties to at least 4 witness monuments, or, if the location is within a municipality, to at least 2 witness monuments. (Witness monuments shall be made of concrete, natural stone, iron or other equally durable material.)  
Describe witness monuments.

- (d) Show a plan view drawing depicting the relevant monuments and reference ties which is sufficient in detail to enable accurate relocation of the corner monument if the corner monument is disturbed. Indicate north.

- 2 1/2" X 36" aluminum magnetic cap monument stamped to identify the corner.
- Sugar Maple 6" S46°E 53.28 ft.
- Hickory 10" S39°W 51.63 ft.
- White Ash 7" S87°W 42.18 ft.
- Sugar Maple 5" N65°W 44.05 ft.
- Steel sign post East 6.4 ft.

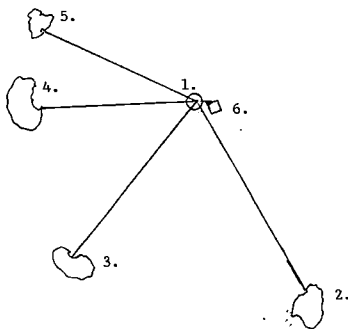

4351533 0000

A-13 34-15

A-13



- (e) Describe any material discrepancy between the location of the corner as restored or reestablished and the location of that corner as previously restored or reestablished by distance and direction. Show the discrepancy on the plan view drawing under (d), above. Show the distances between the corner as previously restored or reestablished and (1) the corner as restored or reestablished, and (2) to at least 2 of the witness monuments shown on the drawing in (d), above.

No discrepancy, first corner restoration.

- (f) Was the corner restored through acceptance of (1) an obliterated evidence location, or, (2) a found perpetuated location?

(1) an obliterated evidence location.

Found what appears to be Smith's bearing tree which places the corner close to Smith's distances from the North 1/4 corner and the Southeast corner of Section 4.

- (g&h) Was the corner reestablished through lost corner proportionate methods? If so, show the method, including the directions and distances to other public land survey corners used as evidence or used for proportioning in determining the corner location?

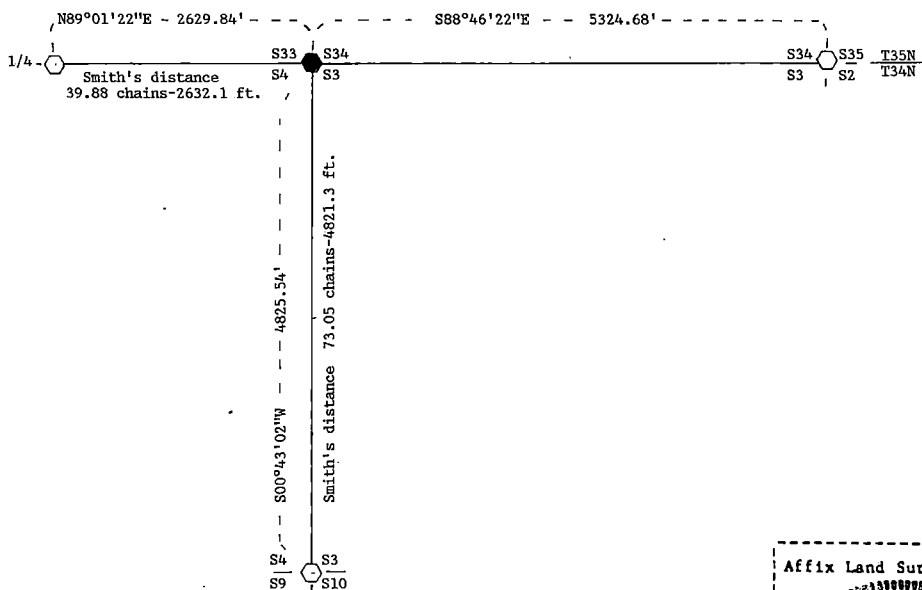

- (1) I, John C. Schulke

(Type or print name) certify that the corner location shown on this record was determined by me or under my direction and control and that this U.S. Public Land Survey Monument Record is correct and complete to the best of my knowledge and belief.

John C. Schulke  
Signature

Oct 16, 1988  
Date

Certificate ready for filing.

Dale S. Stage  
District Ranger

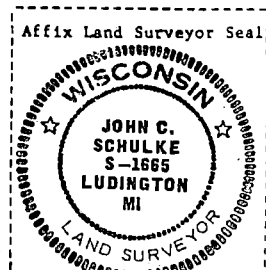

U. S. PUBLIC LAND SURVEY MONUMENT RECORD

INSTRUCTIONS: This record shall show the location of the corner and shall include all of the following nine elements (a through i).

(a) Identify the corner by reference to the U.S. public land survey system.

○ = Corner monument restored.

Quarter Corner Common to Sections 3 and 34  
T34-35N, R15E, Forest County, Wisconsin.

REGISTER'S OFFICE  
Forest County, Wis.  
Received for record this 9<sup>th</sup> day  
of December A.D., 1988 at  
2:50 o'clock P.M. and recorded  
in Vol. CORNER RESTORATIONS  
page A-15  
Paul Archentbauer  
Register of Deeds

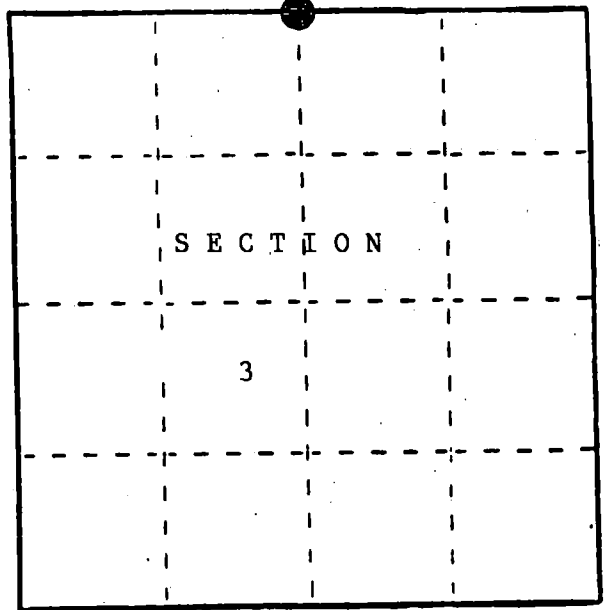

(b) Describe any record evidence, monument evidence, occupational evidence, testimonial evidence or any other material evidence you considered, and whether the monument was found or placed.

In 1857, A. Curtis set a wood post for the corner and the following corner references:

- Hemlock 10" N73°W 24 lks.
- Hemlock 14" S49°E 24 lks.

In 1988, Found no evidence.

Placed a 2 1/2' X 36" aluminum monument.

(c) In the plan view drawing below, provide reference ties to at least 4 witness monuments, or, if the location is within a municipality, to at least 2 witness monuments. (Witness monuments shall be made of concrete, natural stone, iron or other equally durable material.)  
Describe witness monuments.

(d) Show a plan view drawing depicting the relevant monuments and reference ties which is sufficient in detail to enable accurate relocation of the corner monument if the corner monument is disturbed. Indicate north.

- 2 1/2" X 36" aluminum magnetic cap monument, placed in a mound of stones, stamped to identify the corner.
- Black Ash 9" N30°E 38.33 ft.
- Red Maple 10" S79°E 48.26 ft.
- Hemlock 14" S05°E 24.87 ft.
- Red Maple 10" S77°W 33.97 ft.
- Steel sign post South 2.2 ft.

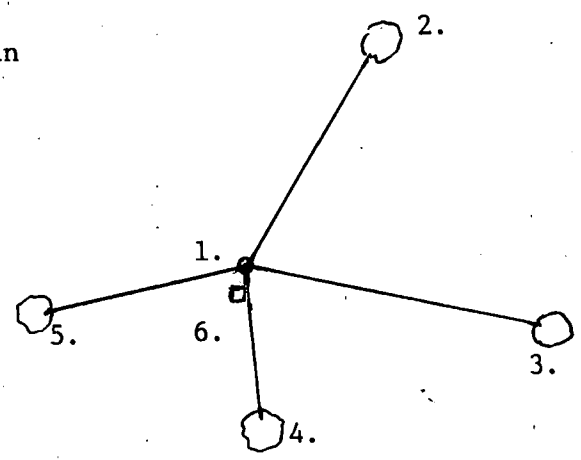

- (e) Describe any material discrepancy between the location of the corner as restored or reestablished and the location of that corner as previously restored or reestablished by distance and direction. Show the discrepancy on the plan view drawing under (d), above. Show the distances between the corner as previously restored or reestablished and (1) the corner as restored or reestablished, and (2) to at least 2 of the witness monuments shown on the drawing in (d), above.

No discrepancy, first corner restoration.

- (f) Was the corner restored through acceptance of (1) an obliterated evidence location, or, (2) a found perpetuated location?

No, See g and h.

- (g&h) Was the corner reestablished through lost corner proportionate methods? If so, show the method, including the directions and distances to other public land survey corners used as evidence or used for proportioning in determining the corner location?

Corner restored by proportionate method.

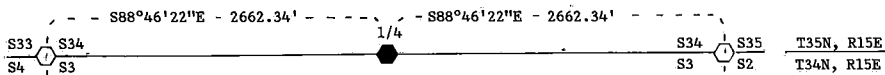

- (1) I, John C. Schulke  
(type or print name) certify that the corner location shown on this record was determined by me or under my direction and control and that this U.S. Public Land Survey Monument Record is correct and complete to the best of my knowledge and belief.

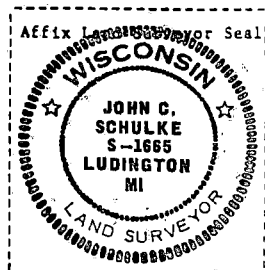

Signature

Date Oct 16, 1988

Certificate ready for filing.

Dale B. Stage  
District Ranger

136606

R.O.D.

## U. S. PUBLIC LAND SURVEY MONUMENT RECORD.

INSTRUCTIONS: This record shall show the location of the corner and shall include all of the following nine elements (a through i).

- (a) Identify the corner by reference to the U.S. public land survey system.  
 O = Corner monument restored.

Quarter corner common to Sections 2 and 35,  
 T34-35N, R15E, Forest County, Wisconsin.

REGISTER'S OFFICE  
 Forest County, Wis.

Received for record this 9th day  
 of December, A.D., 1988 at  
2:50 o'clock P.M. and recorded  
 in Vol. CORNER RESTORATIONS  
 page 4-19

Paul H. Schenck  
 Register of Deeds

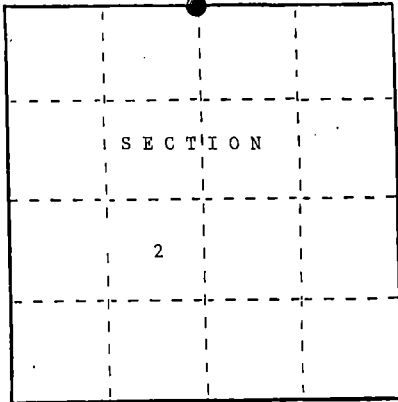

- (b) Describe any record evidence, monument evidence, occupational evidence, testimonial evidence or any other material evidence you considered, and whether the monument was found or placed.

In 1857, A Curtis set a wood post for the corner and the following corner references:  
 Sugar 12" N10°E 37 lks. Sugar 12" S10°E 40 lks.

In 1969, Jean Resvick found the wood post. Replaced post with 2" inside  
 dia. galvanized iron pipe with brass cap stamped to identify the corner. Corner references:  
 Maple 13" S86°E 17.19 ft. Maple 14" N3°W 20.19 ft. 4"x4" cedar post North 1.4 ft.

In 1988, John Schulke the corner as described on the Corner certificate Document #98040  
 done by Resvick. Found the following corner references: Sugar Maple 19" N01°W 17.56 ft.  
 Sugar Maple 18" S88°E 20.24 ft. Rotten wood Post North 1.5 ft.

- (c) In the plan view drawing below, provide reference ties to at least 4 witness monuments, or, if the location is within a municipality, to at least 2 witness monuments. (Witness monuments shall be made of concrete, natural stone, iron or other equally durable material.)  
 Describe witness monuments.

- (d) Show a plan view drawing depicting the relevant monuments and reference ties which is sufficient in detail to enable accurate relocation of the corner monument if the corner monument is disturbed. Indicate north.

- 2" inside dia. galvanized iron pipe with a brass tablet stamped to identify the corner.
- Sugar Maple 19" N01°W 17.56 feet
- Sugar Maple 18" S88°E 20.24 feet
- Red Maple 10" N46°E 38.47 feet
- Sugar Maple 9" S64°W 25.39 feet
- Steel sign post West 1.3 feet

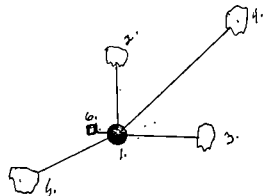

43515350020

A-19 34-15

- (e) Describe any material discrepancy between the location of the corner as restored or reestablished and the location of that corner as previously restored or reestablished by distance and direction. Show the discrepancy on the plan view drawing under (d), above. Show the distances between the corner as previously restored or reestablished and (1) the corner as restored or reestablished, and (2) to at least 2 of the witness monuments shown on the drawing in (d), above.

No discrepancy.

- (f) Was the corner restored through acceptance of (1) an obliterated evidence location, or, (2) a found perpetuated location?

(2) found perpetuated location.

- (g) Was the corner reestablished through lost corner proportionate methods? If so, show the method, including the directions and distances to other public land survey corners used as evidence or used for proportioning in determining the corner location?

- (1) I, John Schulke  
(type or print name) certify that the corner location shown on this record was determined by me or under my direction and control and that this U.S. Public Land Survey Monument Record is correct and complete to the best of my knowledge and belief.

Signature

Date

Certificate ready for filing:

Dale K. Stange  
District Ranger

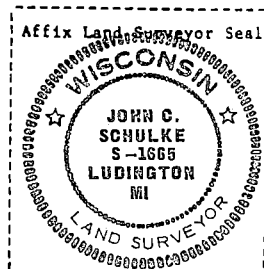

## CERTIFIED LAND CORNER RESTORATION

State of Wisconsin

County of Forest

ss.

I, Jean F. Resvick, do hereby certify that on the 2nd day of June, 1965, I found evidence of the northwest section corner of section 1 Township 34 north, Range 15 east, Fourth Principal Meridian, as described hereon; and that from this evidence I established a new monument and accessories as described hereon to perpetuate the original location of this corner:

## Description of original monument and accessories and subsequent restorations:

Surveyed in 1857 by Artemas Curtis. 80.00 chains west between section 1 and 36 set post.  
 Tamarack 12, bears N67W, 64 lks.  
 Tamarack 12, bears N43E, 32 lks.  
 Tamarack 14, bears S57E, 42 lks.  
 Tamarack 14, bears S34W, 30 lks.  
 1.50 chains north leave swamp.  
 8.25 chains west leave swamp  
 21.00 chains south leave swamp  
 18.00 chains east leave swamp

## Description of corner evidence found:

Tamarack scribed fallen snag and stump. Old post point bears N57W, 21.1 ft. 91 ft. north leave swamp. 8.25 chains west leave swamp.

## Description of monument and accessories I established to perpetuate the original location of this corner:

Replaced post point with a 2 inch inside diameter galvanized wrought iron pipe, 5 feet long, filled with concrete with brass cap marked.

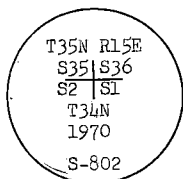

From which the following blazed and scribed new bearing trees bear.

Cedar 6, bears N17E, 15.35 ft.  
 Cedar 10, bears S80E, 25.43 ft.  
 Cedar 9, bears S34W, 38.03 ft.  
 Cedar 5, bears N51W, 34.58 ft.

Steel post 1.2 ft. SE of monument



Resident witnesses

Dated at Rhinelanders Wisconsin, this 8th day of April 1970.

Signature Jean F. Resvick Title Cadastral Surveyor  
 (County Surveyor, Registered Land Surveyor, or other duly authorized official)

Surveyors Registration No. S-802 DOCUMENT NUMBER 98035

Office of Register of Deeds County of Forest

I hereby certify that the within instrument was filed in this office for record on the 22nd day of May, 1970, and was filed in Book No. A-21 Page No. A-21 of County Records.

Signature Eugen Steteger Title Register of Deeds

Township 34 North, Range 15 East, Section 1, Index No. A-21, Page No. 21

4251535 0000

138168

## U. S. PUBLIC LAND SURVEY MONUMENT RECORD

## INSTRUCTIONS:

This record shall show the location of the corner and shall include all of the following nine elements (a through i).

- (a) Identify the corner by reference to the U.S. public land survey system.

○ = Corner monument restored.

Quarter corner to Sections 1 and 36,  
T.34-35N., R.15E., Forest County, Wisconsin

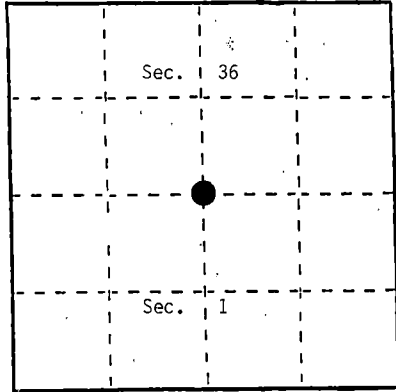

REGISTER'S OFFICE  
Forest County, Wis.

Received for record this 6<sup>th</sup> day  
of Sept, A.D., 1989 at  
10:35 o'clock A.M. and recorded  
in Vol. CORNER RESTORATIONS  
page A-23  
Paul Aschenbrenner  
Register of Deeds

- (b) Describe any record evidence, monument evidence, occupational evidence, testimonial evidence or any other material evidence you considered, and whether the monument was found or placed.  
In 1857 Artemas Curtis, set wood post with the following B.T.'s: Sugar, 26", N22W., 24 links; Hemlock, 12", S39E, 13 links.

In 1988, Al Harrison, searched for corner and could find no evidence of corner or accessories.

- (c) In the plan view drawing below, provide reference ties to at least 4 witness monuments, or, if the location is within a municipality, to at least 2 witness monuments. (Witness monuments shall be made of concrete, natural stone, iron or other equally durable material.)  
Describe witness monuments.

- (d) Show a plan view drawing depicting the relevant monuments and reference ties which is sufficient in detail to enable accurate relocation of the corner monument if the corner monument is disturbed. Indicate north.

1. 2½" X 36" Aluminum monument with tablet stamped to identify the corner.
2. Sugar, 8", S49E, 24.27 feet
3. Sugar, 7", S61W, 59.53 feet
4. Sugar, 6", N52W, 48.45 feet
5. Steel Sign Post, East, 1.77 feet

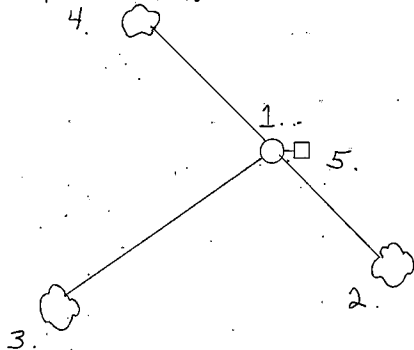

(e) Describe any material discrepancy between the location of the corner as restored or reestablished and the location of that corner as previously restored or reestablished by distance and direction. Show the discrepancy on the plan view drawing under (d), above. Show the distances between the corner as previously restored or reestablished and (1) the corner as restored or reestablished, and (2) to at least 2 of the witness monuments shown on the drawing in (d), above.

None.

(f) Was the corner restored through acceptance of (1) an obliterated evidence location, or, (2) a found perpetuated location?

An obliterated evidence location

(g&h) Was the corner reestablished through lost corner proportionate methods? If so, show the method, including the directions and distances to other public land survey corners used as evidence or used for proportioning in determining the corner location?

Yes, corner established midpoint and on line between Section corner  $\frac{1}{2}$  mile East and  $\frac{1}{2}$  mile West.

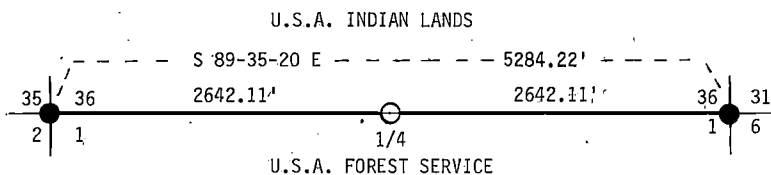

— = MARKED PROPERTY BOUNDARY OF U.S.A. LANDS

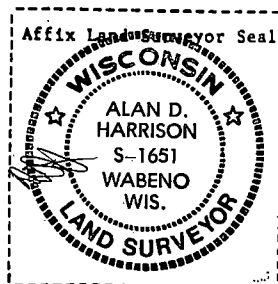

(1) I, Alan D. Harrison  
(type or print name) certify that the corner location shown on this record was determined by me or under my direction and control and that this U.S. Public Land Survey Monument Record is correct and complete to the best of my knowledge and belief.

Alan D. Harrison 6/13/89  
Signature Date

Certificate ready for filing:

Dale O. Stange  
District Ranger



## U. S. PUBLIC LAND SURVEY MONUMENT RECORD

INSTRUCTIONS: This record shall show the location of the corner and shall include all of the following nine elements (a through i).

- (a) Identify the corner by reference to the U.S. public land survey system.

○ = Corner monument restored.

Quarter corner common to Sections 5 and 6,  
T34N, R15E, Forest County, Wisconsin.

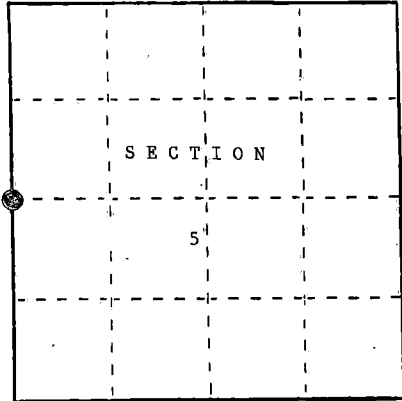

REGISTER'S OFFICE  
Forest County, Wis.

Received for record this 19th day  
of December, A.D., 1982, at  
2:30 o'clock P.M. and recorded  
in Vol. 30 CORNER RESTORATIONS  
page 25  
Paul Hochstetler  
Register of Deeds

- (b) Describe any record evidence, monument evidence, occupational evidence, testimonial evidence or any other material evidence you considered, and whether the monument was found or placed.

In 1859, James McBride set a wood post for the corner and the following corner references:  
Sugar 12" S35°E 25 lks. Sugar 7" N54°W 10 lks.  
In 1908, J. Melendy declared the corner lost and set wood post by proportionate measurement.  
The following corner references: Maple 6" N77°E 30 lks. Maple 12" S23°E 28 lks.  
In 1984, Milo Stefan restored corner as described on the Corner Certificate (Doc. #127191).  
In 1988, John Schulke found monument as described on said document #127191 (see item e).

- (c) In the plan view drawing below, provide reference ties to at least 4 witness monuments, or, if the location is within a municipality, to at least 2 witness monuments. (Witness monuments shall be made of concrete, natural stone, iron or other equally durable material.)  
Describe witness monuments.

- (d) Show a plan view drawing depicting the relevant monuments and reference ties which is sufficient in detail to enable accurate relocation of the corner monument if the corner monument is disturbed. Indicate north.

1. 2 1/2" X 36" aluminum magnetic cap monument stamped to identify the corner.
2. White Spruce 5" S56°W 107.01 feet
3. Basswood 17" N59°W 29.91 feet
4. Basswood 11" N08°W 39.03 feet
5. Sugar Maple 13" N89°W 50.60 feet
6. Sugar Maple 10" S13°E 65.93 feet
7. Steel sign post North 1.4 feet

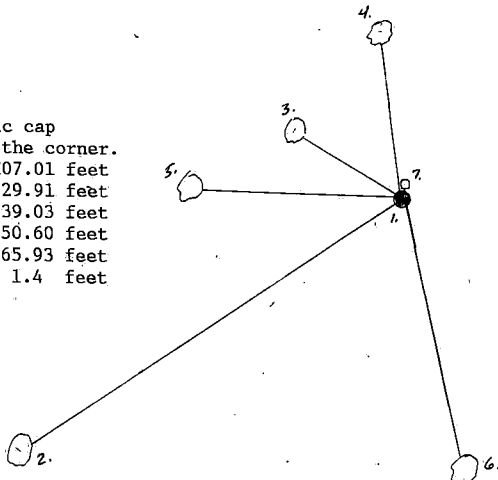

- (e) Describe any material discrepancy between the location of the corner as restored or reestablished and the location of that corner as previously restored or reestablished by distance and direction. Show the discrepancy on the plan view drawing under (d), above. Show the distances between the corner as previously restored or reestablished and (1) the corner as restored or reestablished, and (2) to at least 2 of the witness monuments shown on the drawing in (d), above.

Found an error in 1984 remonumentation of the corner. With a written permission from the surveyor, the monument was moved N07°03'E 4.17 ft.

- (f) Was the corner restored through acceptance of (1) an obliterated evidence location, or, (2) a found perpetuated location?

No

- (g) Was the corner reestablished through lost corner proportionate methods? If so, show the method, including the directions and distances to other public land survey corners used as evidence or used for proportioning in determining the corner location?

Yes.

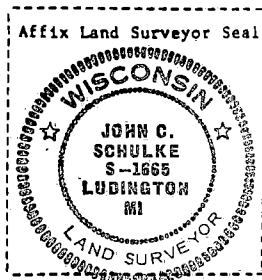
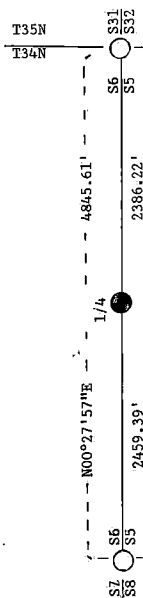

- (1) I, John Schulke (type or print name) certify that the corner location shown on this record was determined by me or under my direction and control and that this U.S. Public Land Survey Monument Record is correct and complete to the best of my knowledge and belief.

John Schulke 12/2/88  
Signature Date  
Certificate ready for filing. Dale D. Stager  
District Ranger

## U. S. PUBLIC LAND SURVEY MONUMENT RECORD

## INSTRUCTIONS:

This record shall show the location of the corner and shall include all of the following nine elements (a through i).

- (a) Identify the corner by reference to the U.S. public land survey system.

○ = Corner monument restored.

Quarter corner common to Sections 5 and 6,  
T34N, R15E, Forest County, Wisconsin.

REGISTER'S OFFICE  
Forest County, Wis.

Received for record this 19th day  
of December A.D., 1988 at

2:50 o'clock P. M. and recorded  
in Vol. CORNER RESTORATIONS  
page C-5

Paul K. Schaeffer  
Register of Deeds

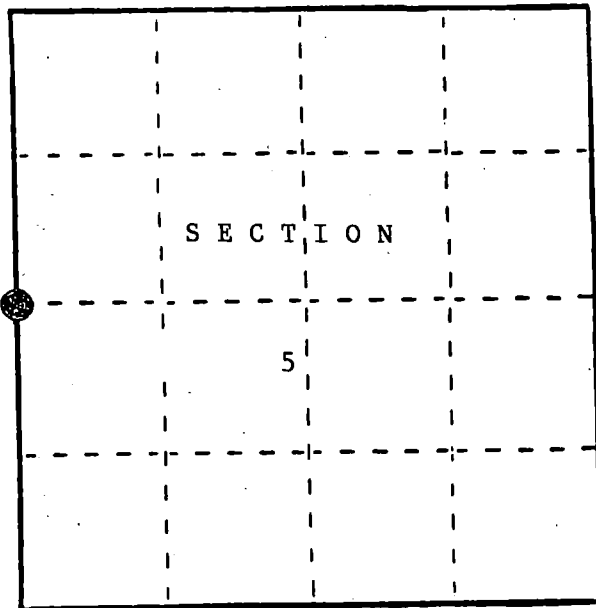

- (b) Describe any record evidence, monument evidence, occupational evidence, testimonial evidence or any other material evidence you considered, and whether the monument was found or placed.

In 1859, James McBride set a wood post for the corner and the following corner references:  
Sugar 12" S35°E 25 lks. Sugar 7" N54°W 10 lks.

In 1908, J. Melendy declared the corner lost and set wood post by proportionate measurement.  
The following corner references: Maple 6" N77°E 30 lks. Maple 12" S23°E 28 lks.

In 1984, Milo Stefan restored corner as described on the Corner Certificate (Doc. #127191).

In 1988, John Schulke found monument as described on said document #127191 (see item e).

- (c) In the plan view drawing below, provide reference ties to at least 4 witness monuments, or, if the location is within a municipality, to at least 2 witness monuments. (Witness monuments shall be made of concrete, natural stone, iron or other equally durable material.)  
Describe witness monuments.

- (d) Show a plan view drawing depicting the relevant monuments and reference ties which is sufficient in detail to enable accurate relocation of the corner monument if the corner monument is disturbed. Indicate north.

1. 2 1/2" X 36" aluminum magnetic cap monument stamped to identify the corner.
2. White Spruce 5" S56°W 107.01 feet
3. Basswood 17" N59°W 29.91 feet
4. Basswood 11" N08°W 39.03 feet
5. Sugar Maple 13" N89°W 50.60 feet
6. Sugar Maple 10" S13°E 65.93 feet
7. Steel sign post North 1.4 feet

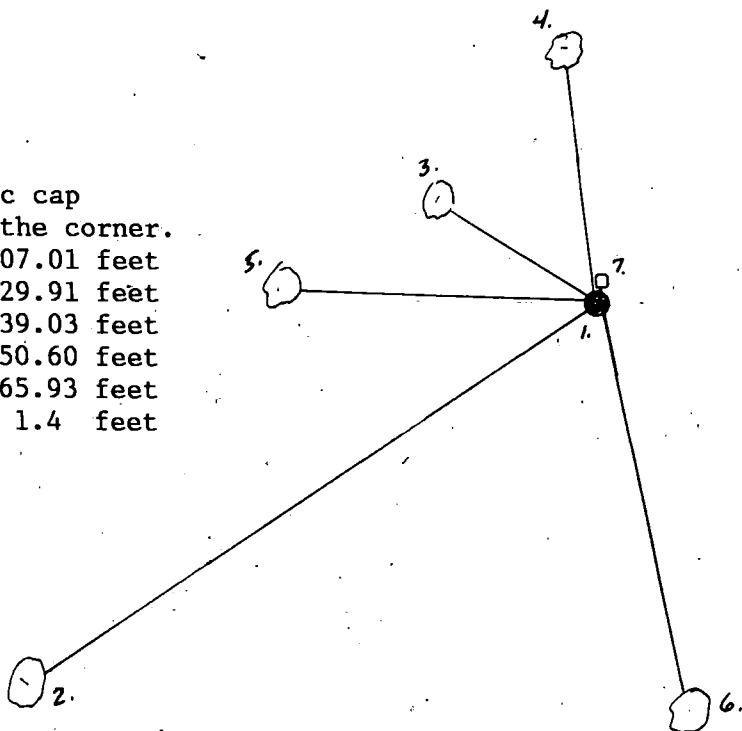

(e) Describe any material discrepancy between the location of the corner as restored or reestablished and the location of that corner as previously restored or reestablished by distance and direction. Show the discrepancy on the plan view drawing under (d), above. Show the distances between the corner as previously restored or reestablished and (1) the corner as restored or reestablished, and (2) to at least 2 of the witness monuments shown on the drawing in (d), above.

(f) Was the corner restored through acceptance of (1) an obliterated evidence location, or, (2) a found perpetuated location?

(g&h) Was the corner reestablished through lost corner proportionate methods? If so, show the method, including the directions and distances to other public land survey corners used as evidence or used for proportioning in determining the corner location?

Yes.

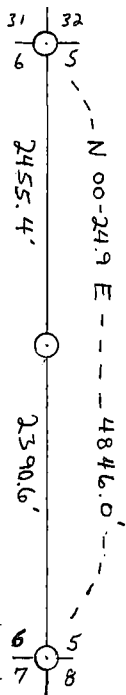

(1) I, Milo E. Stefan  
 (type or print name) certify that the corner location shown  
 on this record was determined by me or under my direction and  
 control and that this U.S. Public Land Survey Monument Record is  
 correct and complete to the best of my knowledge and belief.

Milo E. Stefan  
 Signature

12/24/84  
 Date

Affix Land Surveyor Seal



Document Number

191719

REGISTRAR'S OFFICE  
Forest County, Wis.

Received for record this 31st day  
of August A.D. 2006 at  
8:40 o'clock A.M. and recorded  
in Vol. CORNER RESTORATIONS  
page C-7

Paul Hakenhouse  
Register of Deeds

## U.S. PUBLIC LAND SURVEY MONUMENT RECORD

(AS REQUIRED BY S. A-E 5.02, WI ADM. CODE)

HISTORY OF ORIGINAL CORNER ESTABLISHMENT AND SUBSEQUENT RESTORATIONS AND DESCRIPTION OF ANY RECORD, MONUMENT, OCCUPATIONAL, TESTIMONIAL, OR OTHER EVIDENCE CONSIDERED:

2005 - ZACHARY J. STEVENS, SURVEYOR, S-2467-008, SET A SURVEY SPIKE AT CALCULATED RECORD POSITION FROM PREVIOUS SURVEYS.

CORNER WAS: (CHECK ALL THAT APPLY)

☐ RESTORED THROUGH ACCEPTANCE OF AN OBLITERATED LOCATION

☒ RESTORED THROUGH ACCEPTANCE OF A FOUND PERPETUATED LOCATION

☐ CONSIDERED A LOST CORNER AND REESTABLISHED THROUGH LOST CORNER PROPORTIONATE METHODS (INCLUDING A PLAN VIEW DRAWING SHOWING DISTANCES AND DIRECTIONS TO OTHER PUBLIC LAND SURVEY CORNERS USED FOR PROPORTIONING AND DETERMINING THE CORNER LOCATION)

☐ RESTORED OR REESTABLISHED IN A LOCATION THAT DIFFERS FROM A PREVIOUS RESTORATION OF REESTABLISHMENT (INCLUDE A PLAN VIEW DRAWING AND INDICATE WHAT WAS SET AND/OR FOUND).

DESCRIBE THE MONUMENT AND ACCESSORIES USED TO PERPETUATE THE LOCATION OF THIS CORNER. (INCLUDE A PLAN VIEW DRAWING AND INDICATE WHAT WAS SET AND/OR FOUND)

2006 - ZACHARY J. STEVENS, SURVEYOR, S-2467-008, FOUND SURVEY SPIKE  $\pm 4.5'$  EAST OF CENTERLINE OF CTH "H".

WISDOT SET THE FOLLOWING WITNESSES:  
Z. STEVENS MEASURED THE FOLLOWING:

3.5" ALUMINUM CAP IN CONCRETE	N50°E	36.14 FEET
3.5" ALUMINUM CAP IN CONCRETE	S35°E	39.98 FEET
3.5" ALUMINUM CAP IN CONCRETE	S46°W	42.96 FEET
3.5" ALUMINUM CAP IN CONCRETE	N66°W	46.29 FEET

THE C 1/4

CORNER OF SECTION 5

T. 34 N., R. 15 E.,

FOREST COUNTY, WISCONSIN

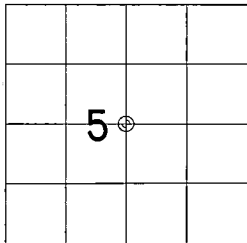

$\oplus$  = LOCATION OF CORNER

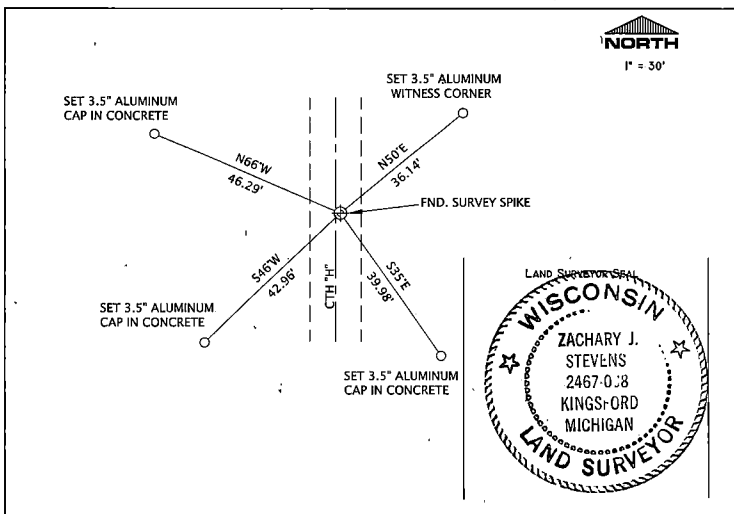

I, ZACHARY J. STEVENS RLS S-2467-008

(TYPE OR PRINT NAME) CERTIFY THAT THE CORNER LOCATION SHOWN ON THIS ABOVE RECORD WAS DETERMINED BY ME OR UNDER MY DIRECTION AND CONTROL AND THAT THIS U.S. PUBLIC LAND SURVEY MONUMENT RECORD IS CORRECT AND COMPLETE TO THE BEST OF MY KNOWLEDGE AND BELIEF.

Zachary J. Stevens 7/31/06  
SIGNATURE DATE

INDEX No. C-7

43415052020

C-7

REGISTER'S OFFICE  
Forest County, Wis.  
Received for record this 18<sup>th</sup> day  
of November A.D., 2005 at  
3:55 o'clock P.M., and recorded  
in Vol. Corner Restoration  
page C-9

Kay Swanson, Deputy  
Register of Deeds

Document Number

189331

## U.S. PUBLIC LAND SURVEY MONUMENT RECORD

(AS REQUIRED BY S. A-E 5.02, WI ADM. CODE)

HISTORY OF ORIGINAL CORNER ESTABLISHMENT AND SUBSEQUENT RESTORATIONS AND DESCRIPTION OF ANY RECORD, MONUMENT, OCCUPATIONAL, TESTIMONIAL, OR OTHER EVIDENCE CONSIDERED:

1859 - J. McBride, set 1/4 post and made the following B's:

Elm 7" S37°E 8 Links  
Sugar 7" S06°W 26 Links

1908 - J. Melendy found old post and set a new Elm post, 5" x 5".

Found the following witnesses:  
Elm (stump) S37.6°E 7.5 links  
Maple (stump) S59°W 25.5 links

Set the following witnesses:  
Placed "x" on stone S84°10'W 22.5 links  
Placed "x" on stone S45.5°E 67.25 links

1987 - U.S. Public Land Survey Monument Record, Document No. #135394. Alan Harrison, Surveyor, S-1651, found intersection of North-South-East roads and set traverse point. At S45°E, 44.40', found a 2' x 2' stone with "X" chiseled on top. Accepted position as a perpetuation by J. Melendy of the original corner location. Set a 1-1/2" x 30" iron pipe to mark corner location.  
Set the following witnesses:

Basswood 9" N77°E 56.12'  
"X" on stone S45°E 44.41'  
Witness Corner Monument West 33.00'  
Steel Sign Post West 32.13'

CORNER WAS: (CHECK ALL THAT APPLY)

☐ RESTORED THROUGH ACCEPTANCE OF AN OBLITERATED LOCATION

☒ RESTORED THROUGH ACCEPTANCE OF A FOUND PERPETUATED LOCATION

☐ CONSIDERED A LOST CORNER AND REESTABLISHED THROUGH LOST CORNER PROPORTIONATE METHODS (INCLUDING A PLAN VIEW DRAWING SHOWING DISTANCES AND DIRECTIONS TO OTHER PUBLIC LAND SURVEY CORNERS USED FOR PROPORTIONING AND DETERMINING THE CORNER LOCATION)

☐ RESTORED OF REESTABLISHED IN A LOCATION THAT DIFFERS FROM A PREVIOUS RESTORATION OF REESTABLISHMENT (INCLUDE A PLAN VIEW DRAWING AND INDICATE WHAT WAS SET AND/OR FOUND)

DESCRIBE THE MONUMENT AND ACCESSORIES USED TO PERPETUATE THE LOCATION OF THIS CORNER. (INCLUDE A PLAN VIEW DRAWING AND INDICATE WHAT WAS SET AND/OR FOUND)

Set a 1" iron pipe w/cap P.S.# S-2467-008, from record distance from witness monument and S 1/16 corner.

Found the following witnesses:

Witness monument N87°W 33.00' - Found nail on South side of tree.  
Basswood 10" N80°E 56.08' - Found tag and blazes. Set D.H. nail.  
Steel Sign post West 32.00'

Set the following witnesses:

White Birch 6" N16°E 85.56' - Set D.H. nail in SE side of tree.  
Maple 10" S45°E 39.95' - Set D.H. nail in South side of tree.

2320.91'(M), 2322.03'(R) to NE cor.  
2564.99'(M), 2564.44'(R) to SE cor.  
1282.22'(M), 1282.22'(R) to S 1/16 cor.

All trees have new chest and stump blazes.

THE EAST 1/4  
CORNER OF SECTION 5  
T. 34 N., R. 15 E.,  
FOREST COUNTY, WISCONSIN

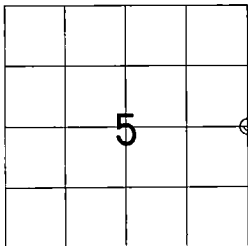

⊕ = LOCATION OF CORNER

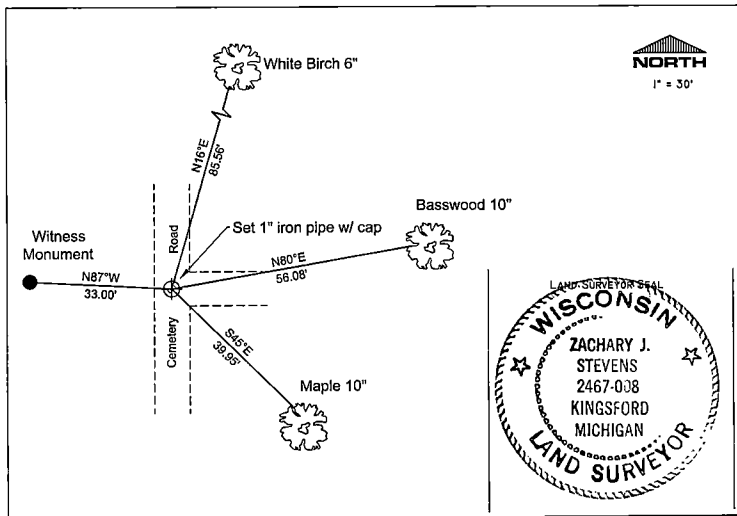

I, ZACHARY J. STEVENS R.L.S. 2467-008

(TYPE OR PRINT NAME) CERTIFY THAT THE CORNER LOCATION SHOWN ON THIS ABOVE RECORD WAS DETERMINED BY ME OR UNDER MY DIRECTION AND CONTROL, AND THAT THIS U.S. PUBLIC LAND SURVEY MONUMENT RECORD IS CORRECT AND COMPLETE TO THE BEST OF MY KNOWLEDGE AND BELIEF.

INDEX No. C-9

Zach J. Stevens 11/1/05  
SIGNATURE DATE

43415 052000

6-2

135394

## U. S. PUBLIC LAND SURVEY MONUMENT RECORD

## INSTRUCTIONS:

This record shall show the location of the corner and shall include all of the following nine elements (a through i).

- (a) Identify the corner by reference to the U.S. public land survey system.

O = Corner monument restored.

Quarter corner common to Sections 4 and 5,  
T.34N., R.15E., Forest County, Wisconsin.

## REGISTER'S OFFICE

Forest County, Wis.

Received for record this..... day

of..... A. D., 1988

at..... o'clock..... M. and

recorded in Vol..... of records

on page.....

.....

REGISTER

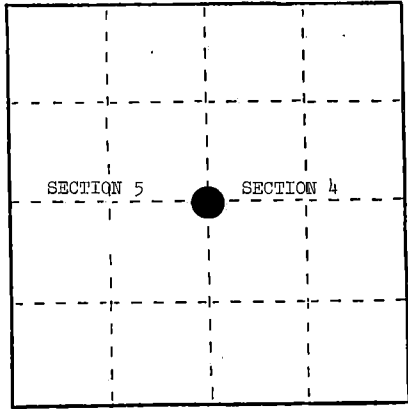

- (b) Describe any record evidence, monument evidence, occupational evidence, testimonial evidence or any other material evidence you considered, and whether the monument was found or placed.

In 1859, J. McBride set  $\frac{1}{4}$  post and made the following BTs: Elm, 7", S.37°E., 8 links; Sugar, 7", S.6°W., 26 links.

In May, 1908, J. Melendy found old post and set a new Elm post, 5" x 5". Found Elm (stump), S.37 $\frac{1}{2}$ °E., 7 $\frac{1}{2}$  links; Maple (stump), S.59°W., 25 $\frac{1}{2}$  links. Marked new BTs. Placed "X" on stone, 2 $\frac{1}{2}$  x 3', S.84°10'W., 22 $\frac{1}{2}$  links; "X" on stone, 2' x 2', S.45 $\frac{1}{2}$ °E., 67 $\frac{1}{4}$  links.

In December, 1987, found intersection of north-south-east roads and set traverse point. At S.45°E., 44.40', found 2' x 2' stone with "X" chiseled onto top. Accepted position as a perpetuation by J. Melendy of the original corner location. Set iron pipe to mark corner location.

- (c) In the plan view drawing below, provide reference ties to at least 4 witness monuments, or, if the location is within a municipality, to at least 2 witness monuments. (Witness monuments shall be made of concrete, natural stone, iron or other equally durable material.)  
Describe witness monuments.

- (d) Show a plan view drawing depicting the relevant monuments and reference ties which is sufficient in detail to enable accurate relocation of the corner monument if the corner monument is disturbed. Indicate north.

- 1 $\frac{1}{2}$ " x 30" iron pipe, 5"± below road surface.
- Basswood, 9", N.77°E., 56.12 feet
- "X" on stone, 2' x 2', S.45°E., 44.41 feet
- Witness Corner Monument, 2 $\frac{1}{2}$ " x 36", West, 33.00 feet
- Steel Sign Post, West, 32.13 feet

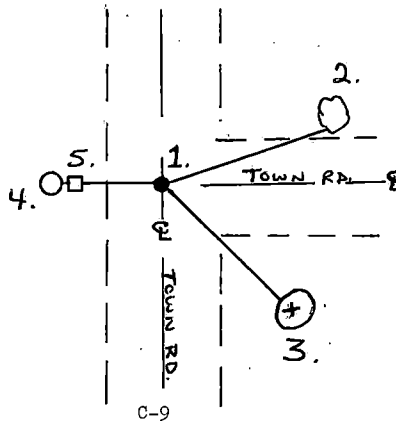

C-9

48415052000

C-9

(e) Describe any material discrepancy between the location of the corner as restored or reestablished and the location of that corner as previously restored or reestablished by distance and direction. Show the discrepancy on the plan view drawing under (d), above. Show the distances between the corner as previously restored or reestablished and (1) the corner as restored or reestablished, and (2) to at least 2 of the witness monuments shown on the drawing in (d), above.

None.

(f) Was the corner restored through acceptance of (1) an obliterated evidence location, or, (2) a found perpetuated location?

(2) a found perpetuated location.

(g&h) Was the corner reestablished through lost corner proportionate methods? If so, show the method, including the directions and distances to other public land survey corners used as evidence or used for proportioning in determining the corner location?

No.

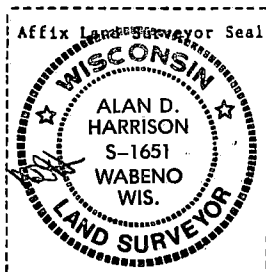

(1) I, Alan D. Harrison  
(type or print name) certify that the corner location shown on this record was determined by me or under my direction and control and that this U.S. Public Land Survey Monument Record is correct and complete to the best of my knowledge and belief.

Alan D. Harrison 3/31/88  
Signature Date

Certificate ready for filing: Dale S. Hagan  
District Ranger



136608

## U. S. PUBLIC LAND SURVEY MONUMENT RECORD

INSTRUCTIONS: This record shall show the location of the corner and shall include all of the following nine elements (a through i).

- (a) Identify the corner by reference to the U.S. public land survey system.

○ = Corner monument restored.

Quarter Corner Common to Sections 3 and 4  
T34N, R15E, Forest County, Wisconsin.

REGISTER'S OFFICE  
Forest County, Wis.

Received for record this 9th day  
of December, A.D., 1988 at

2:50 o'clock P.M. and recorded  
in Vol. 13 **CORNER RESTORATIONS**

page 5-13

Paul Aschmussen  
Register of Deeds

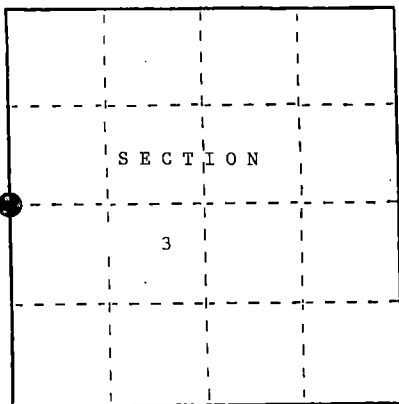

- (b) Describe any record evidence, monument evidence, occupational evidence, testimonial evidence or any other material evidence you considered, and whether the monument was found or placed.

In 1859, J. McBride set a wood post for the corner and the following corner references:

Basswood	24"	N23°W	12 lks.
Sugar	14"	N56°E	24 lks.

In Oct. 1910, N. H. Smith found no evidence. Set a wood post for the corner and the following corner references:

Elm	12"	S64 3/4°E	85 1/2 lks.
Elm	6"	N37°35'W	63 1/2 lks.

In 1988, Found no evidence.

Placed a 2 1/2" X 36" aluminum monument.

- (c) In the plan view drawing below, provide reference ties to at least 4 witness monuments, or, if the location is within a municipality, to at least 2 witness monuments. (Witness monuments shall be made of concrete, natural stone, iron or other equally durable material.)  
Describe witness monuments.

- (d) Show a plan view drawing depicting the relevant monuments and reference ties which is sufficient in detail to enable accurate relocation of the corner monument if the corner monument is disturbed. Indicate north.

- 2 1/2" X 36" aluminum magnetic cap monument stamped to identify the corner.
- Sugar Maple 5" N67°W 34.50 ft.
- Sugar Maple 4" N20°W 26.16 ft.
- Red Maple 5" S13°E 34.54 ft.
- Sugar Maple 3" S44°W 23.28 ft.
- Steel sign post North 1.0 ft.

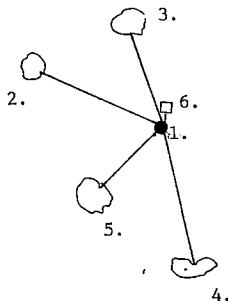

- (e) Describe any material discrepancy between the location of the corner as restored or reestablished and the location of that corner as previously restored or reestablished by distance and direction. Show the discrepancy on the plan view drawing under (d), above. Show the distances between the corner as previously restored or reestablished and (1) the corner as restored or reestablished, and (2) to at least 2 of the witness monuments shown on the drawing in (d), above.

No discrepancy, first corner restoration.

- (f) Was the corner restored through acceptance of (1) an obliterated evidence location, or, (2) a found perpetuated location?

No, see g and h.

- (g&h) Was the corner reestablished through lost corner proportionate methods? If so, show the method, including the directions and distances to other public land survey corners used as evidence or used for proportioning in determining the corner location?

Corner restored by proportionate methods.

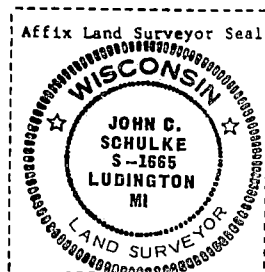
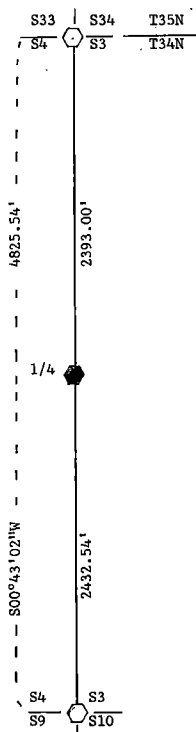

- (1) I, John C. Schulke  
(type or print name) certify that the corner location shown on this record was determined by me or under my direction and control and that this U.S. Public Land Survey Monument Record is correct and complete to the best of my knowledge and belief.

John C. Schulke Oct 16, 1988  
Signature Date  
Certificate ready for filing. Dale R. Stange  
District Ranger

## DOCUMENT NUMBER

136609

## U. S. PUBLIC LAND SURVEY MONUMENT RECORD.

## INSTRUCTIONS:

This record shall show the location of the corner and shall include all of the following nine elements (a through i).

- (a) Identify the corner by reference to the U.S. public land survey system.

○ = Corner monument restored.

Quarter Corner Common to Sections 2 and 3  
T34N, R15 E, Forest County Wisconsin.

REGISTER'S OFFICE  
Forest County, Wis.

Received for record this 9th day  
of December A.D., 1988 at

1:50 o'clock, P. M. and recorded  
in Vol. CORNER RESTORATIONS

Witnesed by  
Paul Aschenbrenner  
Register of Deeds

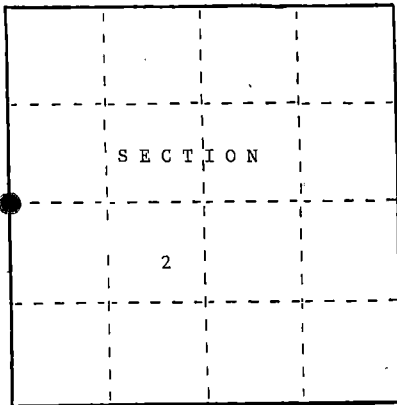

- (b) Describe any record evidence, monument evidence, occupational evidence, testimonial evidence or any other material evidence you considered, and whether the monument was found or placed.

In 1859, J. McBride set a wood post for the corner and the following corner references:

Birch	20"	N67°E	5 lks.
Sugar	7"	S74°W	24 lks.

In 1988, Found no evidence.

Placed a 2 1/2' X 36" aluminum monument.

- (c) In the plan view drawing below, provide reference ties to at least 4 witness monuments, or, if the location is within a municipality, to at least 2 witness monuments. (Witness monuments shall be made of concrete, natural stone, iron or other equally durable material.)  
Describe witness monuments.

- (d) Show a plan view drawing depicting the relevant monuments and reference ties which is sufficient in detail to enable accurate relocation of the corner monument if the corner monument is disturbed. Indicate north.

1. 2 1/2" X 36" aluminum magnetic cap monument stamped to identify the corner.

- |                    |     |       |           |
|--------------------|-----|-------|-----------|
| 2. Sugar Maple     | 14" | N44°W | 56.25 ft. |
| 3. Sugar Maple     | 8"  | North | 20.94 ft. |
| 4. Yellow Birch    | 4"  | S74°E | 44.25 ft. |
| 5. Sugar Maple     | 6"  | S38°W | 41.03 ft. |
| 6. Steel sign post |     | South | 1.0 ft.   |

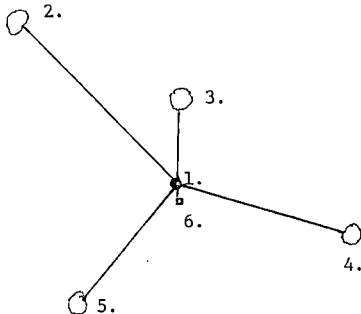

43415032000

C-17 34-15

C-17

- (e) Describe any material discrepancy between the location of the corner as restored or reestablished and the location of that corner as previously restored or reestablished by distance and direction. Show the discrepancy on the plan view drawing under (d), above. Show the distances between the corner as previously restored or reestablished and (1) the corner as restored or reestablished, and (2) to at least 2 of the witness monuments shown on the drawing in (d), above.

No discrepancy, first corner restoration.

- (f) Was the corner restored through acceptance of (1) an obliterated evidence location, or, (2) a found perpetuated location?

No, see g and h.

- (g&h) Was the corner reestablished through lost corner proportionate methods? If so, show the method, including the directions and distances to other public land survey corners used as evidence or used for proportioning in determining the corner location?

Corner restored by proportionate methods.

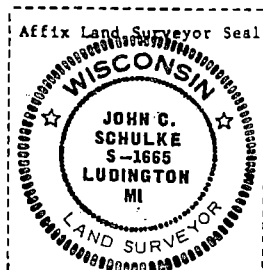
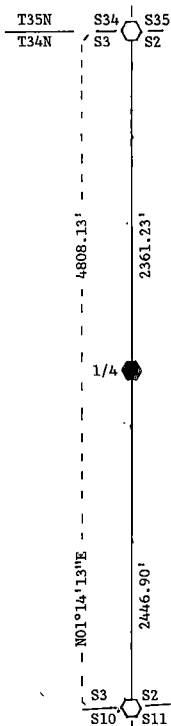

- (1) I, John C. Schulke  
(type or print name) certify that the corner location shown on this record was determined by me or under my direction and control and that this U.S. Public Land Survey Monument Record is correct and complete to the best of my knowledge and belief.

John C. Schulke Oct 16, 1988  
Signature Date  
Certificate ready for filing: Dale S. Stange  
District Ranger

Document Number

189329

REGISTER'S OFFICE  
Forest County, Wis.

Received for record this 18<sup>th</sup> day  
of November, A.D., 2005 at  
3:55 o'clock P.M., and recorded  
in Vol. Corner Restoration  
page C-21

Kay Swanson, Deputy  
Register of Deeds

## U.S. PUBLIC LAND SURVEY MONUMENT RECORD

(AS REQUIRED BY S. A-E 5.02, WI ADM. CODE)

HISTORY OF ORIGINAL CORNER ESTABLISHMENT AND SUBSEQUENT RESTORATIONS AND DESCRIPTION OF ANY RECORD, MONUMENT, OCCUPATIONAL, TESTIMONIAL, OR OTHER EVIDENCE CONSIDERED:

1899 - JAMES MCBRIDE, SURVEYOR, SET POST

SET THE FOLLOWING WITNESSES:

ELM 8" N52°E 55 LINKS  
ELM 10" N40°W 20 LINKS

1988 - JOHN C. SCHULKE, SURVEYOR, S-1665, FOUND NO EVIDENCE. SET 2.5" X 36" STAMPED ALUMINUM MONUMENT IN A MOUND OF STONES.

SET THE FOLLOWING WITNESSES:

BASSWOOD 11" N74°W 17.40 FEET  
SUGAR MAPLE 5" S64°E 31.91 FEET  
SUGAR MAPLE 8" S21°E 31.97 FEET  
SUGAR MAPLE 7" S27°W 34.92 FEET  
STEEL SIGN POST EAST 1.10 FEET

CORNER WAS: (CHECK ALL THAT APPLY)

☐ RESTORED THROUGH ACCEPTANCE OF AN OBLITERATED LOCATION

☒ RESTORED THROUGH ACCEPTANCE OF A FOUND PERPETUATED LOCATION

☐ CONSIDERED A LOST CORNER AND REESTABLISHED THROUGH LOST CORNER PROPORTIONATE METHODS (INCLUDING A PLAN VIEW DRAWING SHOWING DISTANCES AND DIRECTIONS TO OTHER PUBLIC LAND SURVEY CORNERS USED FOR PROPORTIONING AND DETERMINING THE CORNER LOCATION)

☐ RESTORED OF REESTABLISHED IN A LOCATION THAT DIFFERS FROM A PREVIOUS RESTORATION OF REESTABLISHMENT (INCLUDE A PLAN VIEW DRAWING AND INDICATE WHAT WAS SET AND/OR FOUND)

DESCRIBE THE MONUMENT AND ACCESSORIES USED TO PERPETUATE THE LOCATION OF THIS CORNER. (INCLUDE A PLAN VIEW DRAWING AND INDICATE WHAT WAS SET AND/OR FOUND)

FOUND A 2.5" ALUMINUM PIPE UP 6" WITH A 3.25" STAMPED ALUMINUM CAP IN A MOUND A STONES.

FOUND THE FOLLOWING WITNESSES:

SUGAR MAPLE 12" S27°W 34.99 FEET - SET NAIL IN TREE.  
BALSAM 8" N44°W 16.90 FEET - SET NAIL IN TREE.  
SUGAR MAPLE 8" S54°E 32.28 FEET - SET NAIL IN TREE.  
SUGAR MAPLE 10" S18°E 32.49 FEET - SET NAIL IN TREE.  
SIGN POST EAST 1.00 FEET

ALL TREES HAVE STUMP AND CHEST BLAZES.

THE EAST 1/4

CORNER OF SECTION 2

T. 34 N., R. 15 E.,

FOREST COUNTY, WISCONSIN

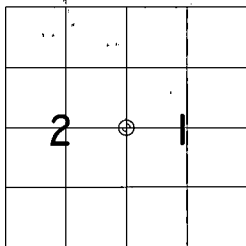

⊕ = LOCATION OF CORNER

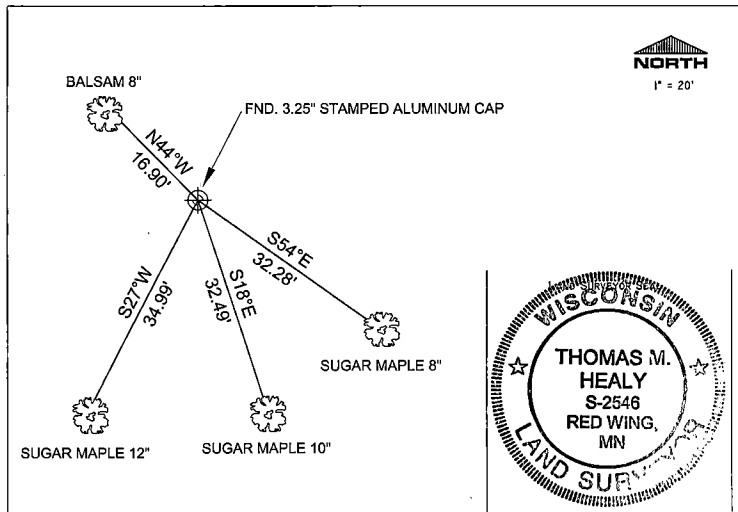

I, THOMAS M. HEALY R.L.S. 2546

CERTIFY OR PRINT NAME/CERTIFY THAT THE CORNER LOCATION SHOWN ON THIS ABOVE RECORD WAS DETERMINED BY ME OR UNDER MY DIRECTION AND CONTROL AND THAT THIS U.S. PUBLIC LAND SURVEY MONUMENT RECORD IS CORRECT AND COMPLETE TO THE BEST OF MY KNOWLEDGE AND BELIEF.

Thomas M. Healy 11-17-05  
SIGNATURE DATE

INDEX No. C-21

43415022000

C-21

136610

R.O.D.

## U. S. PUBLIC LAND SURVEY MONUMENT RECORD

## INSTRUCTIONS:

This record shall show the location of the corner and shall include all of the following nine elements (a through i).

- (a) Identify the corner by reference to the U.S. public land survey system.

○ = Corner monument restored.

Quarter Corner Common to Sections 1 and 2  
T34N, R15E, Forest County, Wisconsin.

REGISTER'S OFFICE  
Forest County, Wis.

Received for record this 9th day

of December A.D., 1988 at

2:50 o'clock P.M. and recorded

in Vol. 1000

page 82

Corner Restorations

Register of Deeds

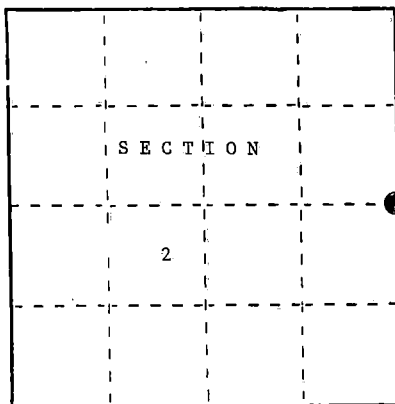

- (b) Describe any record evidence, monument evidence, occupational evidence, testimonial evidence or any other material evidence you considered, and whether the monument was found or placed.

In 1859, J. McBride set a wood post for the corner and the following corner references:

Elm 8" N52°E 55 lks.

Elm 10" N40°W 20 lks.

In 1988, Found no evidence.

Placed a 2 1/2" X 36" aluminum monument.

- (c) In the plan view drawing below, provide reference ties to at least 4 witness monuments, or, if the location is within a municipality, to at least 2 witness monuments. (Witness monuments shall be made of concrete, natural stone, iron or other equally durable material.)  
Describe witness monuments.

- (d) Show a plan view drawing depicting the relevant monuments and reference ties which is sufficient in detail to enable accurate relocation of the corner monument if the corner monument is disturbed. Indicate north.

- 2 1/2" X 36" aluminum magnetic monument, placed in a mound of stones, stamped to identify the corner.
- Basswood 11" N74°W 17.40 ft.
- Sugar Maple 5" S64°E 31.91 ft.
- Sugar Maple 8" S21°E 31.97 ft.
- Sugar Maple 7" S27°W 34.92 ft.
- Steel sign post East 1.1 ft.

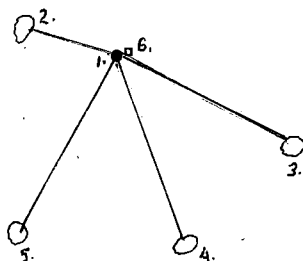

43415022000

C-21

34-15

C-21



## U. S. PUBLIC LAND SURVEY MONUMENT RECORD

## INSTRUCTIONS:

This record shall show the location of the corner and shall include all of the following nine elements (a through i).

- (a) Identify the corner by reference to the U.S. public land survey system.

○ = Corner monument restored.

Quarter corner to Sections 6 and 7, T.34N., R.15E.

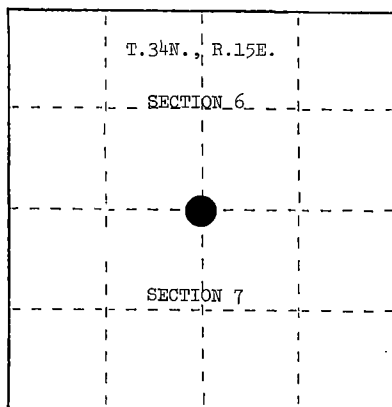

- (b) Describe any record evidence, monument evidence, occupational evidence, testimonial evidence or any other material evidence you considered, and whether the monument was found or placed.

Corner position restored at the intersection of fence lines north and east. Placed a 2" x 60" aluminum monument.

- (c) In the plan view drawing below, provide reference ties to at least 4 witness monuments, or, if the location is within a municipality, to at least 2 witness monuments. (Witness monuments shall be made of concrete, natural stone, iron or other equally durable material.) Describe witness monuments.

- (d) Show a plan view drawing depicting the relevant monuments and reference ties which is sufficient in detail to enable accurate relocation of the corner monument if the corner monument is disturbed. Indicate north.

1. Tamarack, 12", N.4°E., 46.18 feet
2. Property Corner #9, N.0°40.1'E., 33.30 feet
3. Property Corner #7, S.82°17.5'W., 198.90 feet
4. Property Corner #8, N.88°49.0'E., 86.50 feet

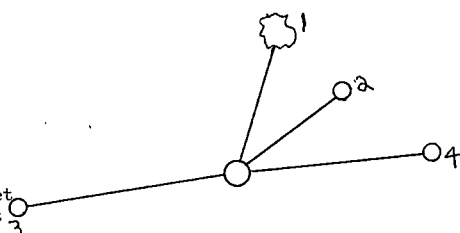

REGISTER'S OFFICE }  
Forest County, Wis.

Received for record this... day  
of... month... A. D., 19...

... at ... o'clock... A... M. and

recorded in Vol. CORNER RESTORATIONS

on page...  
...  
REGISTER



(e) Describe any material discrepancy between the location of the corner as restored or reestablished and the location of that corner as previously restored or reestablished by distance and direction. Show the discrepancy on the plan view drawing under (d), above. Show the distances between the corner as previously restored or reestablished and (1) the corner as restored or reestablished, and (2) to at least 2 of the witness monuments shown on the drawing in (d), above.

(f) Was the corner restored through acceptance of (1) an obliterated evidence location, or, (2) a found perpetuated location?

An obliterated evidence location.

(g&h) Was the corner reestablished through lost corner proportionate methods? If so, show the method, including the directions and distances to other public land survey corners used as evidence or used for proportioning in determining the corner location?

(1) I, Milo E. Stefan  
(type or print name) certify that the corner location shown on this record was determined by me or under my direction and control and that this U.S. Public Land Survey Monument Record is correct and complete to the best of my knowledge and belief.

Signature

Date

Affix Land Surveyor Seal



# U. S. PUBLIC LAND SURVEY MONUMENT RECORD

**INSTRUCTIONS:** This record shall show the location of the corner and shall include all of the following nine elements (a through i).

- (a) Identify the corner by reference to the U.S. public land survey system.  
 O = Corner monument restored.

Section corner to Sections 5, 6, 7, and 8,  
 T.34N., R.15E.

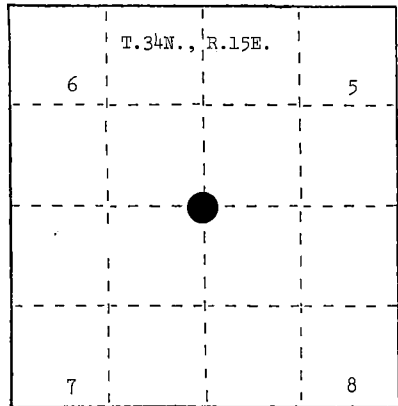

- (b) Describe any record evidence, monument evidence, occupational evidence, testimonial evidence or any other material evidence you considered, and whether the monument was found or placed.

Found corner post hole next to intersections of north, south, east, and west fence lines, as per N. Smith's early 1900s survey. Placed a 2" x 36" aluminum monument.

- (c) In the plan view drawing below, provide reference ties to at least 4 witness monuments, or, if the location is within a municipality, to at least 2 witness monuments. (Witness monuments shall be made of concrete, natural stone, iron or other equally durable material.)  
 Describe witness monuments.

- (d) Show a plan view drawing depicting the relevant monuments and reference ties which is sufficient in detail to enable accurate relocation of the corner monument if the corner monument is disturbed. Indicate north.

1. Sugar, 7", S.73°E., 30.10 feet
2. Sugar, 4", S.12°E., 13.66 feet
3. Basswood, 12", N.86°W., 36.51 feet
4. Rock Elm, 8", N.1°W., 24.95 feet
5. Steel Sign Post, Southwest, 2.10 feet

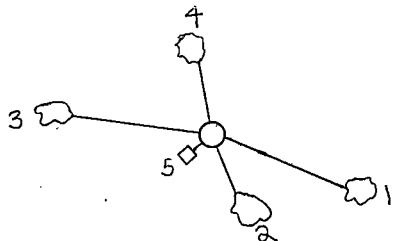

REGISTER'S OFFICE }  
 Forest County, Wis. }

Received for record this... day

of... day

of... A.D., 1985 at

... M. and

recorded in Vol. CORNER RESTORATIONS

on page 55

... REGISTER

(e) Describe any material discrepancy between the location of the corner as restored or reestablished and the location of that corner as previously restored or reestablished by distance and direction. Show the discrepancy on the plan view drawing under (d), above. Show the distances between the corner as previously restored or reestablished and (1) the corner as restored or reestablished, and (2) to at least 2 of the witness monuments shown on the drawing in (d), above.

(f) Was the corner restored through acceptance of (1) an obliterated evidence location, or, (2) a found perpetuated location?

An obliterated evidence location.

(g&h) Was the corner reestablished through lost corner proportionate methods? If so, show the method, including the directions and distances to other public land survey corners used as evidence or used for proportioning in determining the corner location?

(i) I, Milo E. Stefan  
(type or print name) certify that the corner location shown on this record was determined by me or under my direction and control and that this U.S. Public Land Survey Monument Record is correct and complete to the best of my knowledge and belief.

Signature

Date

Affix Land Surveyor Seal



Document Number

191720

REGISTER'S OFFICE  
Forest County, Wis.

Received for record this 3rd day  
of August, A.D., 2006 at  
8:15 o'clock A.M. and recorded  
in Vol. 10012 of RESTORATIONS  
page 57  
Paul H. Hoesl  
Register of Deeds

## U.S. PUBLIC LAND SURVEY MONUMENT RECORD

(AS REQUIRED BY S. A-E 5.02, WI ADM. CODE)

HISTORY OF ORIGINAL CORNER ESTABLISHMENT AND SUBSEQUENT RESTORATIONS AND DESCRIPTION OF ANY RECORD, MONUMENT, OCCUPATIONAL, TESTIMONIAL, OR OTHER EVIDENCE CONSIDERED:

1859 - JAMES MCBRIDE, SURVEYOR, SET POST

SET THE FOLLOWING WITNESSES:  
BLACK ASH 7" N53°W 24 LINKS  
SUGAR MAPLE 7" S62°E 28 LINKS

1977 - CERTIFIED LAND CORNER RESTORATION DOC #112923. PAUL SMITH, SURVEYOR, S-1125, FOUND POINT OF OLD WOOD STAKE 3 FEET BELOW THE SURFACE OF COUNTY TRUNK "H" SET BY N.H. SMITH IN 1908 AT THE TIME OF STAKING THE VILLAGE OF WABENO, REPLACED STAKE WITH 3.5" ALUMINUM CAP.

SET THE FOLLOWING WITNESSES:  
3/4" SPIKE 18" LONG N38°20'E 75 FEET  
1" SOLID ROD S40°E 70.10 FEET  
1" SOLID ROD S38°W 40 FEET

2005 - WISDOT PLANS 9334-02-00 SHOWS FOUND ALUMINUM MONUMENT.

CORNER WAS: (CHECK ALL THAT APPLY)

- ☐ RESTORED THROUGH ACCEPTANCE OF AN OBLITERATED LOCATION  
☒ RESTORED THROUGH ACCEPTANCE OF A FOUND PERPETUATED LOCATION  
☐ CONSIDERED A LOST CORNER AND REESTABLISHED THROUGH LOST CORNER PROPORTIONATE METHODS (INCLUDING A PLAN VIEW DRAWING SHOWING DISTANCES AND DIRECTIONS TO OTHER PUBLIC LAND SURVEY CORNERS USED FOR PROPORTIONING AND DETERMINING THE CORNER LOCATION)  
☐ RESTORED OF REESTABLISHED IN A LOCATION THAT DIFFERS FROM A PREVIOUS RESTORATION OF REESTABLISHMENT (INCLUDE A PLAN VIEW DRAWING AND INDICATE WHAT WAS SET AND/OR FOUND)

DESCRIBE THE MONUMENT AND ACCESSORIES USED TO PERPETUATE THE LOCATION OF THIS CORNER. (INCLUDE A PLAN VIEW DRAWING AND INDICATE WHAT WAS SET AND/OR FOUND)

2006 - ZACHARY J. STEVENS, SURVEYOR, S-2467-008, FOUND A 3.5" ALUMINUM CAP IN CENTERLINE OF BIT.

FOUND THE FOLLOWING WITNESSES:

1/2" REBAR IN CONCRETE S25°W 108.06 FEET

WISDOT SET THE FOLLOWING WITNESSES:  
Z. STEVENS MEASURED THE FOLLOWING:

3.5" ALUMINUM CAP IN CONCRETE S45°E 77.56 FEET  
3.5" ALUMINUM CAP IN CONCRETE N50°W 52.56 FEET  
3.5" ALUMINUM CAP IN CONCRETE N68°E 96.33 FEET

THE S 1/4  
CORNER OF SECTION 5  
T. 34 N., R. 15 E.,  
FOREST COUNTY, WISCONSIN

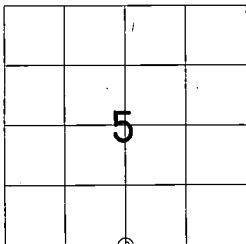

⊕ = LOCATION OF CORNER

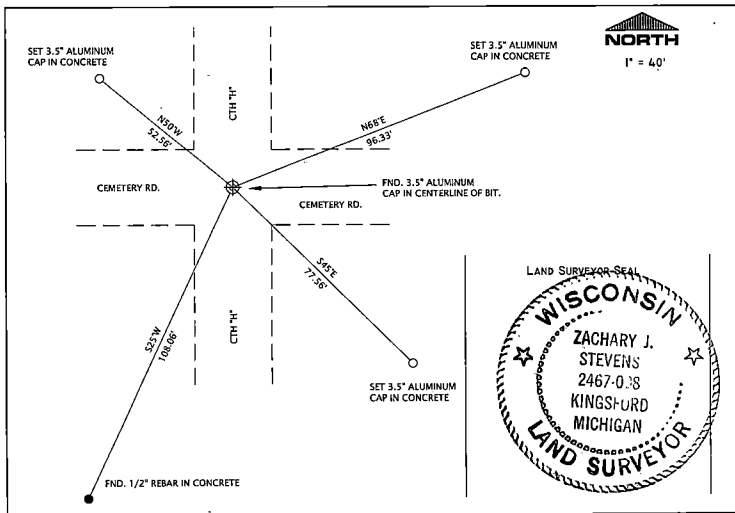

I, ZACHARY J. STEVENS RLS S-2467-008

(TYPE OR PRINT) I HEREBY CERTIFY THAT THE CORNER LOCATION SHOWN ON THIS ABOVE RECORD WAS DETERMINED BY ME OR UNDER MY DIRECTION AND CONTROL AND THAT THIS U.S. PUBLIC LAND SURVEY MONUMENT RECORD IS CORRECT AND COMPLETE TO THE BEST OF MY KNOWLEDGE AND BELIEF.

Zachary J. Stevens 7/31/06  
SIGNATURE DATE

INDEX No. E-7

43415050020

E-7

# CERTIFIED LAND CORNER RESTORATION

Index No. E 7

State of Wisconsin }  
County of FOREST } ss.

I, Paul N. Smith, do hereby  
certify that on the 17 day  
of September, 1977, I found  
evidence of the N. 1/4 (Quarter)  
corner of Section 8  
Township 34, North, Range  
15 East, Fourth Principal Meridian,  
as described hereon; and that from this evidence  
I established a new monument and accessories  
as described hereon to perpetuate the original  
location of this corner.

Resident witnesses:

.....  
.....  
.....

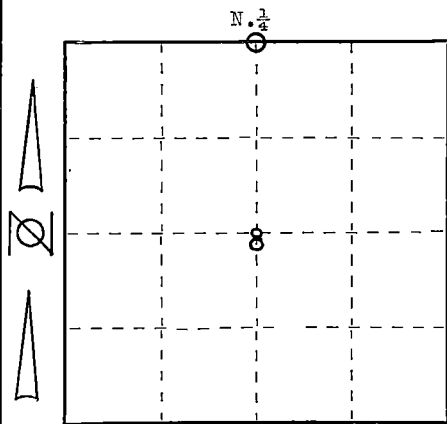

○ = Corner monument restored.

History of original corner establishment:

U. S. Dupty Surveyor set this corner  
in 1859  
Government Bearing Tree,s  
Black ash 7", North 53° West, 24 LK,s  
Sugar 7", South 62° East, 28 LK,S

Description of corner evidence found:  
Found Point of old wood stake 3ft. below the surface of County Trunk 'H'  
Set by N.H. Smith, 1908 at time of stakeing of the Village of Wabeno  
Repacing stake set from orig. Bearing Tree,s

Description of monument and accessories I established to perpetuate the original location of this corner.

Forest County Monument  
Set Witness corner,s as follows  
North 38° 20' East 75 ft. 3/4 " spike 18 " long  
South 40° East 70.10 ft. 1" solid rod  
South 38° West 40 ft. 1" solid rod



Dated at Athelstane, Wis., this 18 day of November, 19 77.

Signature Paul N. Smith Title Land Surveyor Registration No. S-01125  
(County Surveyor, Registered Land Surveyor, or other duly authorized official)

Office of Register of Deeds, County of Forest, I hereby certify that the within  
instrument was filed in this office for record on the 9th day of December, 19 77  
at 9:45 o'clock A. M.

Eugene Stagny  
(Register of Deeds)

DOCUMENT NUMBER 112923

By..... Deputy

43415050020

135395

## U. S. PUBLIC LAND SURVEY MONUMENT RECORD

INSTRUCTIONS: This record shall show the location of the corner and shall include all of the following nine elements (a through i).

- (a) Identify the corner by reference to the U.S. public land survey system.  
 O = Corner monument restored.

Corner common to Sections 4-5-8-9, T.34N., R.15E., Forest County, Wisconsin.

## REGISTER'S OFFICE

Forest County, Wis.

Received for record this..... day

of..... A. D., 1948, at

8:45 o'clock..... M. and

recorded in Vol. .... of records

on page.....

F-9

REGISTER

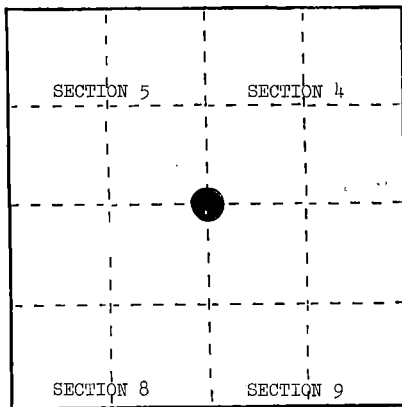

- (b) Describe any record evidence, monument evidence, occupational evidence, testimonial evidence or any other material evidence you considered, and whether the monument was found or placed.

In 1859, J. McBride set wood post for corner and made the following BTLs: Elm, 24", N.46°W., 25 links; Elm, 14", N.78°E., 38 links; Sugar, 10", S.7°E., 11 links; Sugar, 8", S.72°W., 39 links.

May, 1905, N. H. Smith found stake for corner.

May, 1908, J. Melendy found Hemlock post by N. Smith. Set new Cedar post, 3½" x 3½" in stones. Fence post at fence corner, N.35½°E., 42½ links.

April, 1988, Alan Harrison set traverse point at intersections of road centerlines east-north-west. Old fence lines and original evidence has been dozed out. Distance north falls 3.85' long of Melendy's. Position accepted as best evidence of corner location and monumented as such.

- (c) In the plan view drawing below, provide reference ties to at least 4 witness monuments, or, if the location is within a municipality, to at least 2 witness monuments. (Witness monuments shall be made of concrete, natural stone, iron or other equally durable material.)  
 Describe witness monuments.

- (d) Show a plan view drawing depicting the relevant monuments and reference ties which is sufficient in detail to enable accurate relocation of the corner monument if the corner monument is disturbed. Indicate north.

- 2½" x 36" aluminum monument in mound of rock stamped to identify the corner.
- Power Pole #3415-9W10, N.23°E., 29.85 feet
- Aspen, 6", S.43°E., 53.89 feet
- Basswood, 6", N.52°W., 65.10 feet
- Steel Sign Post, West, 1.20 feet

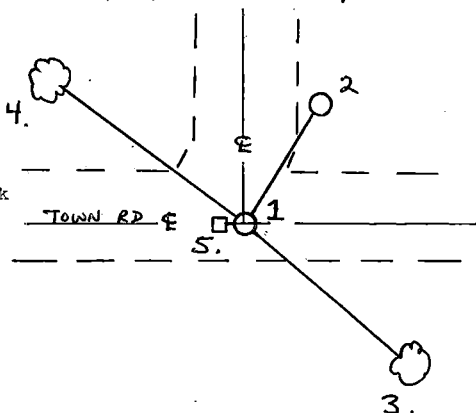

E-9

4341505 0000

E-9

- (e) Describe any material discrepancy between the location of the corner as restored or reestablished and the location of that corner as previously restored or reestablished, by distance and direction. Show the discrepancy on the plan view drawing under (d), above. Show the distances between the corner as previously restored or reestablished and (1) the corner as restored or reestablished, and (2) to at least 2 of the witness monuments shown on the drawing in (d), above.

Distance north to East  $\frac{1}{4}$  corner, Section 5, by Melendy was 2560.80'. Measure by Forest Service is 2564.65'.

- (f) Was the corner restored through acceptance of (1) an obliterated evidence location, or, (2) a found perpetuated location?

(1) an obliterated evidence location.

- (g&h) Was the corner reestablished through lost corner proportionate methods? If so, show the method, including the directions and distances to other public land survey corners used as evidence or used for proportioning in determining the corner location?

No.

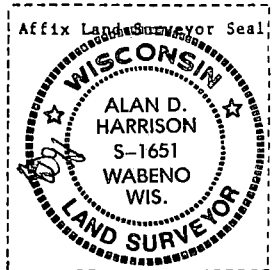

- (i) I, Alan D. Harrison  
(Type or print name) certify that the corner location shown on this record was determined by me or under my direction and control and that this U.S. Public Land Survey Monument Record is correct and complete to the best of my knowledge and belief.

Alan D. Harrison 5/31/88  
Signature Date

Certificate ready for filing: Dale A. Steen  
District Ranger

## DOCUMENT NUMBER

136611

## U. S. PUBLIC LAND SURVEY MONUMENT RECORD.

INSTRUCTIONS: This record shall show the location of the corner and shall include all of the following nine elements (a' through i).

- (a) Identify the corner by reference to the U.S. public land survey system.

○ = Corner monument restored.

Quarter corner common to Sections 4 and 9,  
T34N, R15E, Forest County, Wisconsin.

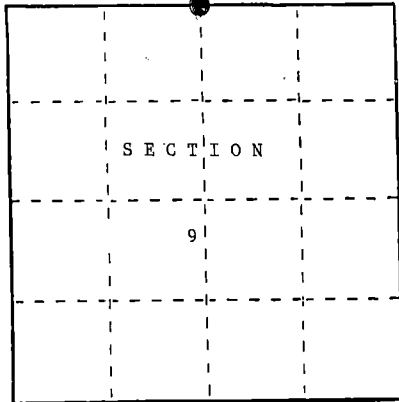

REGISTER'S OFFICE  
Forest County, Wis.

Received for record this 9th day  
of December A.D. 1988 at

2:50 o'clock P.M. and recorded  
in Vol. 11 CORNER RESTORATIONS  
page 8-11

*Paul Heckenhauser*  
Register of Deeds

- (b) Describe any record evidence, monument evidence, occupational evidence, testimonial evidence or any other material evidence you considered, and whether the monument was found or placed.

In 1969, Jean Resvick found a squared Cedar post with scribing on it and found 16" Hemlock tree with BT scribing at the base of the tree. Replaced post with 2" inside dia. galvanized iron pipe with brass tablet stamped to identify the corner. The following corner references: Basswood 7" N29°E 4.95 ft. Maple 6" S57°W 13.27 ft. Yellow Birch 6" N49°W 26.31 ft. Square Cedar post North 1.4 ft.

In 1988, John Schulke found corner as described on the Corner Certificate Document #96934 done by Resvick. Found the following corner references: Sugar Maple 10" S61°W 13.32 ft. Yellow Birch 6" N44°W 26.41 ft. Decayed Basswood 12" N24°E 4.89 ft. Wood post North 1.4 ft.

- (c) In the plan view drawing below, provide reference ties to at least 4 witness monuments, or, if the location is within a municipality, to at least 2 witness monuments. (Witness monuments shall be made of concrete, natural stone, iron or other equally durable material.)  
Describe witness monuments.

- (d) Show a plan view drawing depicting the relevant monuments and reference ties which is sufficient in detail to enable accurate relocation of the corner monument if the corner monument is disturbed. Indicate north.

1. 2" inside dia. galvanized iron pipe with a brass tablet stamped to identify the corner.
2. Twin Sugar Maple 11" N65°E 45.76 feet
3. Sugar Maple 5" S34°E 20.06 feet
4. Sugar Maple 10" S61°W 13.32 feet
5. Yellow Birch 6" N44°W 26.41 feet
6. Steel sign post West 2.1 feet

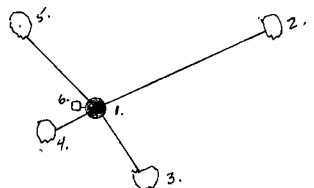



- (e) Describe any material discrepancy between the location of the corner as restored or reestablished and the location of that corner as previously restored or reestablished by distance and direction. Show the discrepancy on the plan view drawing under (d), above. Show the distances between the corner as previously restored or reestablished and (1) the corner as restored or reestablished, and (2) to at least 2 of the witness monuments shown on the drawing in (d), above.

No discrepancy

- (f) Was the corner restored through acceptance of (1) an obliterated evidence location, or, (2) a found perpetuated location?

(2) found perpetuated location.

- (g) Was the corner reestablished through lost corner proportionate methods? If so, show the method, including the directions and distances to other public land survey corners used as evidence or used for proportioning in determining the corner location?

- (1) I, John Schulke  
(Type or print name) certify that the corner location shown on this record was determined by me or under my direction and control and that this U.S. Public Land Survey Monument Record is correct and complete to the best of my knowledge and belief.

John Schulke 12/2/88  
Signature Date

Certificate ready for filing. Dale S. Hagen  
District Ranger

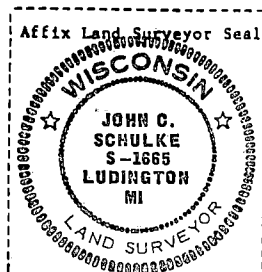

# CERTIFIED LAND CORNER RESTORATION

State of Wisconsin

County of Forest

} ss.

I, Jean F. Resvick, do hereby certify that on the 9th day of May, 1969, I found evidence of the South Quarter corner of Section 4 Township 34 North, Range 15 East, Fourth Principal Meridian, as described hereon; and that from this evidence I established a new monument and accessories as described hereon to perpetuate the original location of this corner:

Description of original monument and accessories and subsequent restorations:

Surveyed in 1859 by James McBride.

40.04 chains West corrected between sections 4 and 9 set post.

Linn 12 in., N.3°E., 7 LKs.

Sugar 12 in., S.5°W., 20 LKs.

2 chains West enter spruce swamp bears N and S.

Description of corner evidence found:

3 x 3 squared and scribed Cedar Post.

A Hemlock 16 in. snag bears N.27°W., 39 LKs. from the post.

The Hemlock was scribed "BT" at the base about one year before it died.

Possible stump mounds at recorded distance and bearing. Post has been

in place for 40 years or more. 2 chains West enter spruce swamp bears

N and S.

Description of monument and accessories I established to perpetuate the original location of this corner:

Replaced post found with a 2 in. inside diameter, galvanized wrought iron pipe, 5 feet long, filled with concrete, flanged at the bottom, with a brass tablet stamped:

From which the following new bearing trees bear:

Bass Wood 7 in., N.29°E., 4.95 feet or 7.50 LKs.

Maple 6 in., S.57°W., 13.27 feet or 20.106 LKs.

Y. Birch, 6 in., N.49°W., 26.31 feet or 39.863 LKs.

Set a 4 x 4 Cedar Post 1.4 feet north of the monument.

T34N R15E

1 S4  
4 S9  
1969  
S-802

DOCUMENT NUMBER 96934

Resident witnesses

Dated at Rhineland Wisconsin, this 19th day of June 1969.

Signature Jean F. Resvick Title Cadastral Surveyor  
(County Surveyor, Registered Land Surveyor, or other duly authorized official)

Surveyors Registration No. S-802

Office of Register of Deeds County of Forest

I hereby certify that the within instrument was filed in this office for record on the 26th day of August, 1969, and was filed in Book No. I Page No. 1 of County Records. 8:30 AM.

Signature Eugene Stetson Title Register of Deeds

Township 34 North, Range 15 East, Section 4, Index No. E-11, Page No. 11

43415040020

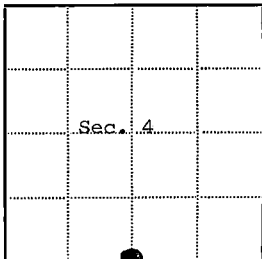

● = Corner monument restored

□ =

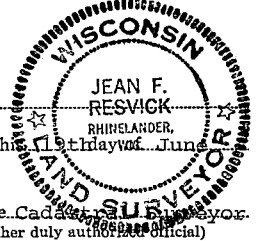

## U. S. PUBLIC LAND SURVEY MONUMENT RECORD

INSTRUCTIONS: This record shall show the location of the corner and shall include all of the following nine elements (a through i).

- (a) Identify the corner by reference to the U.S. public land survey system.

O = Corner monument restored.

Section corner to Sections 3, 4, 9, and 10,  
T.34N., R.15E.

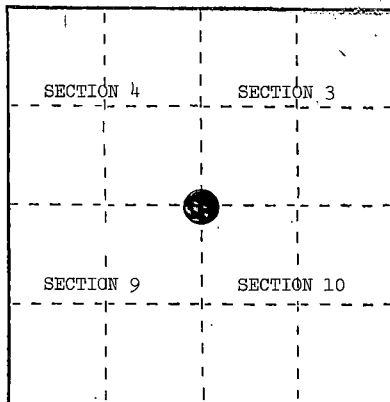

- (b) Describe any record evidence, monument evidence, occupational evidence, testimonial evidence or any other material evidence you considered, and whether the monument was found or placed.

In June, 1859, James McBride set section post with the following BTs: Sugar, 16", N.14°W., 46 links; Elm, 9", N.57°E., 24 links; Linn, 20", S.25°E., 32 links; Elm, 10", S.71°W., 36 links.

October 15, 1910, N. H. Smith found 3 original BTs and made the following new BTs: Elm, 13", S.57½°W., 83 1/3 links; Sugar, 14", N.20°20'E., 90 1/3 links.

May 12, 1969, Jean Resvick chained east from ¼ post to Sections 4 and 9, 40 chains, and found well point--no stumps. Chained east from well point, 39 chains, and found old fence corner. At 80 chains found 2" x 2" post on south side of road.

June 20, 1984, Milo Stefan replaced well point with a 2" x 36" aluminum monument.

- (c) In the plan view drawing below, provide reference ties to at least 4 witness monuments, or, if the location is within a municipality, to at least 2 witness monuments. (Witness monuments shall be made of concrete, natural stone, iron or other equally durable material.)  
Describe witness monuments.

- (d) Show a plan view drawing depicting the relevant monuments and reference ties which is sufficient in detail to enable accurate relocation of the corner monument if the corner monument is disturbed. Indicate north.

1. Sugar, 6", N.25°E., 8.23'
2. Sugar, 6", S.45°E., 12.74'
3. Sugar, 4", S.24°W., 34.75'
4. Sugar, 6", N.66°W., 35.43'
5. Steel Sign Post, West, 1.3'
6. 2" x 36" aluminum monument stamped to identify the corner.

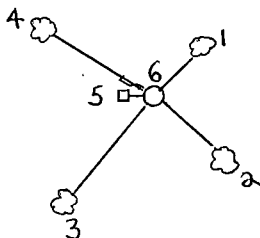

REGISTER'S OFFICE }  
Forest County, Wis. }

Received for record this... 11<sup>th</sup> day  
of January... A.D., 1985 at

... 1:20... o'clock... P... M. and

recorded in Vol. CORNER RESTORATIONS

on page 13

Paul A. Schindler  
REGISTER

E-13

(e) Describe any material discrepancy between the location of the corner as restored or reestablished and the location of that corner as previously restored or reestablished by distance and direction. Show the discrepancy on the plan view drawing under (d), above. Show the distances between the corner as previously restored or reestablished and (1) the corner as restored or reestablished, and (2) to at least 2 of the witness monuments shown on the drawing in (d), above.

(f) Was the corner restored through acceptance of (1) an obliterated evidence location, or, (2) a found perpetuated location?

(2) a found perpetuated location.

(g&h) Was the corner reestablished through lost corner proportionate methods? If so, show the method, including the directions and distances to other public land survey corners used as evidence or used for proportioning in determining the corner location?

No.

(1) I, Milo E. Stefan  
(Type or print name) certify that the corner location shown on this record was determined by me or under my direction and control and that this U.S. Public Land Survey Monument Record is correct and complete to the best of my knowledge and belief.

Signature

Date

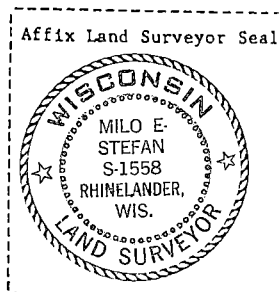

136612

## U. S. PUBLIC LAND SURVEY MONUMENT RECORD.

## INSTRUCTIONS:

This record shall show the location of the corner and shall include all of the following nine elements (a through i).

- (a) Identify the corner by reference to the U.S. public land survey system.

O = Corner monument restored.

Quarter Corner Common to Sections 3 and 10  
T34N, R15E, Forest County, Wisconsin.

REGISTER'S OFFICE  
Forest County, Wis.

Received for record this 9th day  
of December A.D., 1988 at  
2:50 o'clock P. M. and recorded  
in Vol. CORNER RESTORATIONS  
page 815

*Paul H. Schenck*  
Register of Deeds

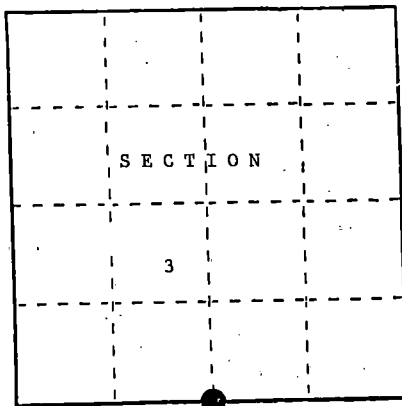

- (b) Describe any record evidence, monument evidence, occupational evidence, testimonial evidence or any other material evidence you considered, and whether the monument was found or placed.

In 1959, J. McBride set a wood post for the corner and the following corner references:

Sugar Maple	12"	S53°E	24 lks.
Sugar Maple	18"	N14°E	30 lks.

In 1988, Found no evidence in the area which has been heavily logged.  
Placed a 2 1/2' X 36" aluminum monument.

- (c) In the plan view drawing below, provide reference ties to at least 4 witness monuments, or, if the location is within a municipality, to at least 2 witness monuments. (Witness monuments shall be made of concrete, natural stone, iron or other equally durable material.)  
Describe witness monuments.

- (d) Show a plan view drawing depicting the relevant monuments and reference ties which is sufficient in detail to enable accurate relocation of the corner monument if the corner monument is disturbed. Indicate north.

- 2 1/2" X 36" aluminum magnetic cap monument stamped to identify the corner.
- Sugar Maple 10" S69°E 25.16 ft.
- Sugar Maple 5" S67°W 11.98 ft.
- Sugar Maple 14" N21°W 39.71 ft.
- Sugar Maple 6" N55°E 5.15 ft.
- Steel sign post East 1.2 ft.

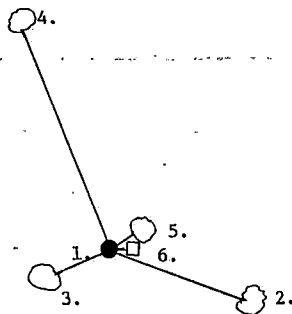

- (e) Describe any material discrepancy between the location of the corner as restored or reestablished and the location of that corner as previously restored or reestablished by distance and direction. Show the discrepancy on the plan view drawing under (d), above. Show the distances between the corner as previously restored or reestablished and (1) the corner as restored or reestablished, and (2) to at least 2 of the witness monuments shown on the drawing in (d), above.

No discrepancy, first corner restoration.

- (f) Was the corner restored through acceptance of (1) an obliterated evidence location, or, (2) a found perpetuated location?

No, see g and h.

- (g,h) Was the corner reestablished through lost corner proportionate methods? If so, show the method, including the directions and distances to other public land survey corners used as evidence or used for proportioning in determining the corner location?

Corner restored by proportionate methods.

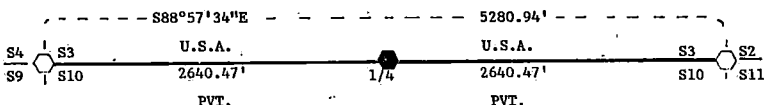

— Boundary line marked to standard.

(1) I, John C. Schulke

(Type or print name) certify that the corner location shown on this record was determined by me or under my direction and control and that this U.S. Public Land Survey Monument Record is correct and complete to the best of my knowledge and belief.

Signature John C. Schulke Date Oct 16, 1988

Certificate ready for filing:

Dale S. Steege  
District Ranger

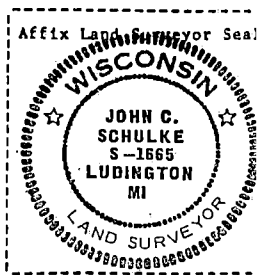

## U. S. PUBLIC LAND SURVEY MONUMENT RECORD

## INSTRUCTIONS:

This record shall show the location of the corner and shall include all of the following nine elements (a through i).

- (a) Identify the corner by reference to the U.S. public land survey system.

○ \* Corner monument restored.

Section corner to Sections 2, 3, 10, and 11,  
T.34N., R.15E.

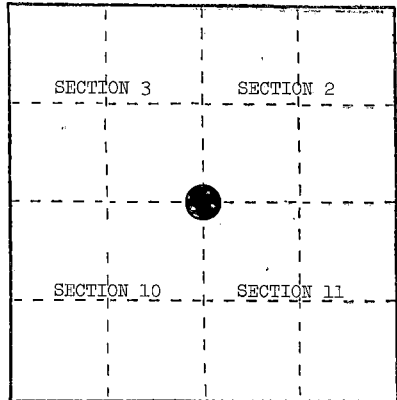

- (b) Describe any record evidence, monument evidence, occupational evidence, testimonial evidence or any other material evidence you considered, and whether the monument was found or placed.

In June, 1859, James McBride set section post with the following BTs: Hemlock, 36", N.83°W., 41 links; Sugar, 10", N.52°E., 28 links; Sugar, 10", N.14°E., 20 links; Linn, 8", S.13°W., 30 links.

June 11, 1984, Milo Stefan found a 3" x 3" x 12" Elm post in mound of stone. Road P.I. is north 33°. Replaced Elm post with a 2" x 36" aluminum monument.

- (c) In the plan view drawing below, provide reference ties to at least 4 witness monuments, or, if the location is within a municipality, to at least 2 witness monuments. (Witness monuments shall be made of concrete, natural stone, iron or other equally durable material.)  
Describe witness monuments.

- (d) Show a plan view drawing depicting the relevant monuments and reference ties which is sufficient in detail to enable accurate relocation of the corner monument if the corner monument is disturbed. Indicate north.

1. Hemlock, 16", N.1°E., 106.91'
2. Yellow Birch, 10", S.60°E., 25.62'
3. Sugar, 18", S.63°W., 30.70'
4. Hemlock, 20", N.55°W., 134.70'
5. Steel Sign Post, North, 3.2'
6. 2" x 36" aluminum monument stamped to identify the corner.

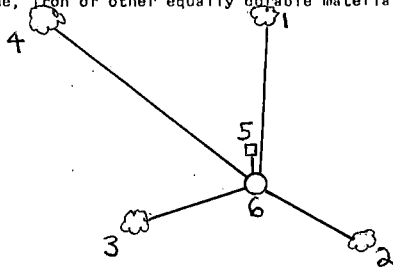

REGISTER'S OFFICE }  
Forest County, Wis. }

Received for record this 11th day

of January 1985 A.D., 1985 at

..... o'clock ..... M. and

recorded in Vol. 17 of CORNER RESTORATIONS

on page 17 of 17  
Paul Aschenhammer  
REGISTER

E-17

4341503 0000

(e) Describe any material discrepancy between the location of the corner as restored or reestablished and the location of that corner as previously restored or reestablished by distance and direction. Show the discrepancy on the plan view drawing under (d), above. Show the distances between the corner as previously restored or reestablished and (1) the corner as restored or reestablished, and (2) to at least 2 of the witness monuments shown on the drawing in (d), above.

(f) Was the corner restored through acceptance of (1) an obliterated evidence location, or, (2) a found perpetuated location?

(2) a found perpetuated location.

(g&h) Was the corner reestablished through lost corner proportionate methods? If so, show the method, including the directions and distances to other public land survey corners used as evidence or used for proportioning in determining the corner location?

No.

(1) I, Milo E. Stefan  
(type or print name) certify that the corner location shown on this record was determined by me or under my direction and control and that this U.S. Public Land Survey Monument Record is correct and complete to the best of my knowledge and belief.

Signature

Date

Affix Land Surveyor Seal





Document Number

189325

REGISTER'S OFFICE  
Forest County, Wis.  
Received for record this 18<sup>th</sup> day  
of November A.D., 2005 at  
3:55 o'clock P.M. and recorded  
in Vol. Corner Restoration  
page E-19  
Kay Swanson Deputy  
Register of Deeds

## U.S. PUBLIC LAND SURVEY MONUMENT RECORD

(AS REQUIRED BY S. A-E 5.02, WI ADM. CODE)

HISTORY OF ORIGINAL CORNER ESTABLISHMENT AND SUBSEQUENT RESTORATIONS AND DESCRIPTION OF ANY RECORD, MONUMENT, OCCUPATIONAL, TESTIMONIAL, OR OTHER EVIDENCE CONSIDERED:

1858 - JAMES MCBRIDE, SURVEYOR, 39.94 CHAINS WEST CORRECTED BETWEEN SECTIONS 2 AND 11, SET POST.

SET THE FOLLOWING WITNESSES:  
TAMARACK 10" N53°W 13 LINKS  
CEDAR 8" S05°W 17 LINKS

4.74 CHAINS EAST LEAVE SWAMP BEARS N & S.  
9.56 CHAINS WEST LEAVE SWAMP BEARS N & S.

1970 - JEAN F. RESVICK, SURVEYOR, S-802, FOUND SQUARED CEDAR POST 39.5 CHAINS WEST FROM APPROXIMATE SECTION CORNER AND 4.7 CHAINS WEST FROM EDGE OF SWAMP. TAMARACK STUMP BEARS N53°W, 13 LINKS FROM POST. REPLACED SQUARED POST WITH 2" INSIDE DIAMETER GALVANIZED, WROUGHT IRON PIPE, 5' LONG, FILLED WITH CONCRETE, WITH BRASS CAP STAMPED.

SET THE FOLLOWING WITNESSES:  
CEDAR 6" N23°W 35.46 FEET  
CEDAR 4" S37°E 20.14 FEET  
STEEL POST SOUTH 1.0 FEET

CORNER WAS: (CHECK ALL THAT APPLY)

- ☐ RESTORED THROUGH ACCEPTANCE OF AN OBLITERATED LOCATION  
☒ RESTORED THROUGH ACCEPTANCE OF A FOUND PERPETUATED LOCATION  
☐ CONSIDERED A LOST CORNER AND REESTABLISHED THROUGH LOST CORNER PROPORTIONATE METHODS (INCLUDING A PLAN VIEW DRAWING SHOWING DISTANCES AND DIRECTIONS TO OTHER PUBLIC LAND SURVEY CORNERS USED FOR PROPORTIONING AND DETERMINING THE CORNER LOCATION)  
☐ RESTORED OR REESTABLISHED IN A LOCATION THAT DIFFERS FROM A PREVIOUS RESTORATION OF REESTABLISHMENT (INCLUDE A PLAN VIEW DRAWING AND INDICATE WHAT WAS SET AND/OR FOUND)

DESCRIBE THE MONUMENT AND ACCESSORIES USED TO PERPETUATE THE LOCATION OF THIS CORNER. (INCLUDE A PLAN VIEW DRAWING AND INDICATE WHAT WAS SET AND/OR FOUND)

FOUND A 2" IRON PIPE WITH A BRASS CAP STAMPED

FOUND THE FOLLOWING WITNESSES:

CEDAR 9" N21°W 35.24 FEET - SET NAIL IN TREE.  
CEDAR 8" S36°E 19.98 FEET - SET NAIL IN TREE.

SET THE FOLLOWING WITNESSES:

CEDAR 7" N65°W 22.60 FEET - SET NAIL IN TREE.  
CEDAR 12" N24°E 53.69 FEET - SET NAIL IN TREE.

ALL TREES HAVE STUMP AND CHEST BLAZES.

THE SOUTH 1/4  
CORNER OF SECTION 2  
T. 34 N., R. 15 E.,  
FOREST COUNTY, WISCONSIN

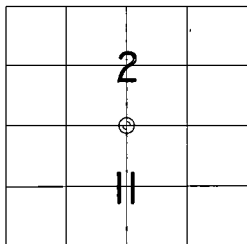

⊕ = LOCATION OF CORNER

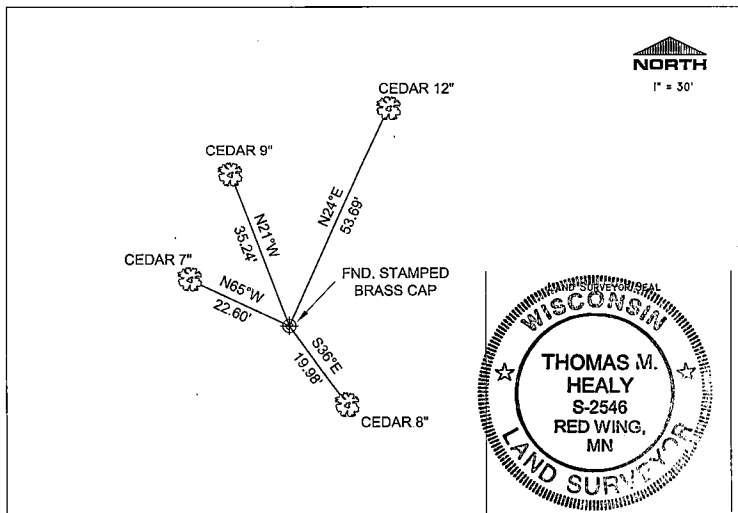

I, THOMAS M. HEALY R.L.S. 2546

(TYPE OR PRINT AND CERTIFY THAT THE CORNER LOCATION SHOWN ON THIS ABOVE RECORD WAS DETERMINED BY ME OR UNDER MY DIRECTION AND CONTROL, AND THAT THIS U.S. PUBLIC LAND SURVEY MONUMENT RECORD IS CORRECT AND COMPLETE TO THE BEST OF MY KNOWLEDGE AND BELIEF.)

INDEX No. E-19

SIGNATURE

DATE

43415020020

E-19

# CERTIFIED LAND CORNER RESTORATION

State of Wisconsin

County of Forest

ss.

I Jean F. Resvick do hereby certify that on the 13th day of May, 1969, I found evidence of the south quarter corner of section 2 Township 34 north, Range 15 east, Fourth Principal Meridian, as described hereon; and that from this evidence I established a new monument and accessories as described hereon to perpetuate the original location of this corner:

## Description of original monument and accessories and subsequent restorations:

Surveyed in 1859 by James McBride. 39.94 chains west corrected between sections 2 and 11, set post.

Tamarack 10, bears N53W, 13 lks.

Cedar 8, bears S5W, 17 lks.

4.74 chains east leave swamp bears N & S

9.56 chains west leave swamp bears N & S

## Description of corner evidence found:

Squared cedar post 39.5 chains west from approximate section corner and 4.7 chains west from edge of swamp.

Tamarack stump bears N53W, 13 lks. from post.

## Description of monument and accessories I established to perpetuate the original location of this corner:

Replaced squared post with 2 inch inside diameter galvanized, wrought iron pipe, 5 feet long, filled with concrete, with brass cap stamped.

From which the following blazed and scribed new bearing trees bear.

Cedar 6, bears N23W, 35.46 ft.

Cedar 4, bears S37E, 20.14 ft.

Steel post 1 ft. south of monument.

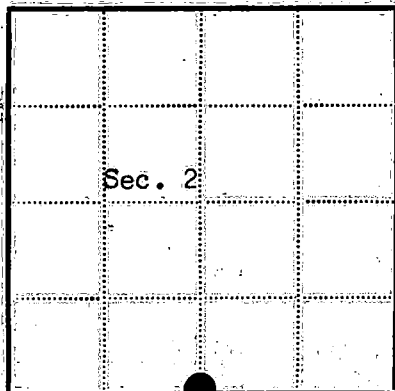
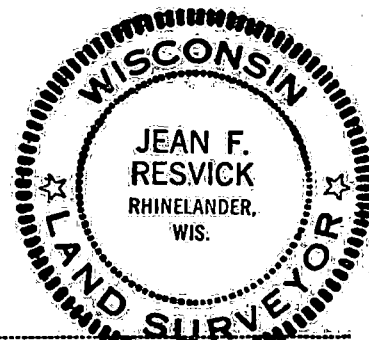
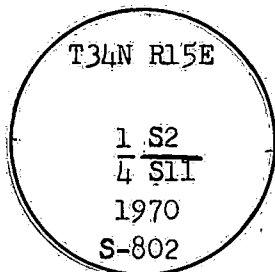

● = Corner monument restored

□ =

Resident witnesses

Dated at Rhinelanders Wisconsin, this 8th day of April 1970.

Signature Jean F. Resvick Title Cadastral Surveyor  
(County Surveyor, Registered Land Surveyor, or other duly authorized official)

Surveyors Registration No. S-802

DOCUMENT NUMBER 98036

Office of Register of Deeds County of Forest

I hereby certify that the within instrument was filed in this office for record on the 22nd day of May 1970, and was filed in Book No. Page No. E-19 of County Records.

Signature Eugene Stutzman Title Register of Deeds

Township 34 North, Range 15 East, Section 2, Index No. E-19, Page No.

4341502 0020

E 19

Document Number

189330

REGISTER'S OFFICE  
Forest County, Wis.

Received for record this 18<sup>th</sup> day  
of November A.D., 2005 at  
3:55 o'clock P.M. and recorded  
in Vol. Corner Restoration  
page E-21

Kay Swanson, Deputy  
Register of Deeds

## U.S. PUBLIC LAND SURVEY MONUMENT RECORD

(AS REQUIRED BY S. A-E 5.02, WI ADM. CODE)

HISTORY OF ORIGINAL CORNER ESTABLISHMENT AND SUBSEQUENT RESTORATIONS AND DESCRIPTION OF ANY RECORD, MONUMENT, OCCUPATIONAL, TESTIMONIAL, OR OTHER EVIDENCE CONSIDERED:

1859 - JAMES MCBRIDE, SURVEYOR, SET POST

SET THE FOLLOWING WITNESSES:

SUGAR MAPLE 10" N54°W 20 LINKS  
SUGAR MAPLE 12" N20°E 21 LINKS  
HEMLOCK 30" S58°E 39 LINKS  
ELM 12" S55°W 29 LINKS

1984 - MILO E. STEFAN, SURVEYOR, S-1558, FOUND A 1.25" X 36" IRON PIPE WITH BOTH ENDS HAND FORGED SHUT, ROUND ON TOP AND POINTED ON THE BOTTOM. PIPE SIMILAR TO BAY SHORE LUMBER COMPANY PIPES FOUND IN T34N-R16E. FENCE CORNER OF FENCES WEST AND NORTH. HOMESTEAD IN AREA HAS DESTROYED MOST EVIDENCE OR ORIGINAL SURVEY. REPLACED IRON PIPE WITH A 2" X 36" ALUMINUM MONUMENT STAMPED TO IDENTIFY THE CORNER.

SET THE FOLLOWING WITNESSES:

CLUMP OF BASSWOOD 8" N47°E 63.03 FEET  
ELM 6" S33°E 27.99 FEET  
ASPEN 6" S30°W 35.69 FEET  
HEMLOCK 24" N76°W 94.06 FEET  
STEEL POST NORTH 1.30 FEET

☐ CORNER WAS: (CHECK ALL THAT APPLY)

☒ RESTORED THROUGH ACCEPTANCE OF AN OBLITERATED LOCATION

☐ RESTORED THROUGH ACCEPTANCE OF A FOUND PERPETUATED LOCATION

☐ CONSIDERED A LOST CORNER AND REESTABLISHED THROUGH LOST CORNER PROPORTIONATE METHODS (INCLUDING A PLAN VIEW DRAWING SHOWING DISTANCES AND DIRECTIONS TO OTHER PUBLIC LAND SURVEY CORNERS USED FOR PROPORTIONING AND DETERMINING THE CORNER LOCATION)

☐ RESTORED OF REESTABLISHED IN A LOCATION THAT DIFFERS FROM A PREVIOUS RESTORATION OF REESTABLISHMENT (INCLUDE A PLAN VIEW DRAWING AND INDICATE WHAT WAS SET AND/OR FOUND)

DESCRIBE THE MONUMENT AND ACCESSORIES USED TO PERPETUATE THE LOCATION OF THIS CORNER. (INCLUDE A PLAN VIEW DRAWING AND INDICATE WHAT WAS SET AND/OR FOUND)

FOUND A 2" PIPE UP 4" WITH A 3.25" STAMPED ALUMINUM CAP.

FOUND THE FOLLOWING WITNESSES:

HEMLOCK 29" N73°W 94.00 FEET - SET NAIL IN TREE.  
BASSWOOD 7" N47°E 62.30 FEET - SET NAIL IN TREE.

SET THE FOLLOWING WITNESSES:

ELM 7" S86°E 20.97 FEET - SET NAIL IN TREE.  
ASPEN 11" S05°E 10.70 FEET - SET NAIL IN TREE.  
STEEL SIGN NORTH 1.5' FEET

ALL TREES HAVE STUMP AND CHEST BLAZES.

THE SOUTHEAST

CORNER OF SECTION 2,  
T. 34 N., R. 15 E.,  
FOREST COUNTY, WISCONSIN

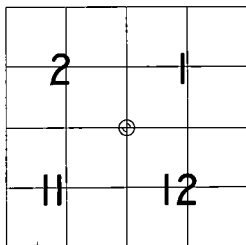

⊕ = LOCATION OF CORNER

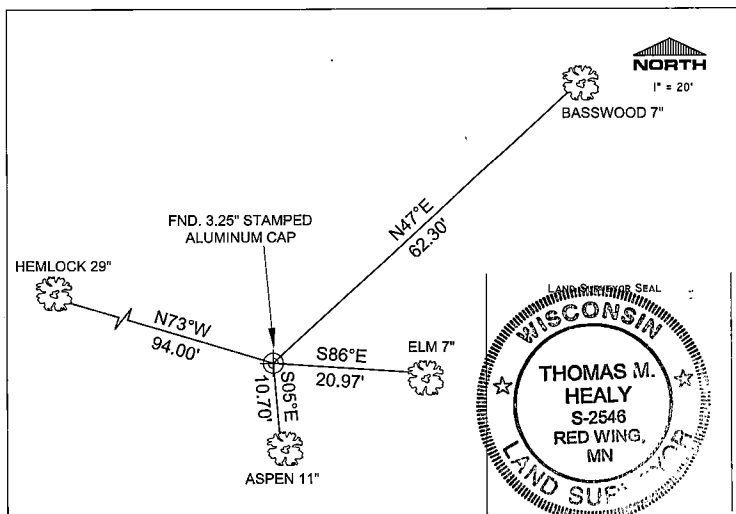

I, THOMAS M. HEALY R.L.S. 2546

(TYPE OR PRINT HANDWRITELY THAT THE CORNER LOCATION SHOWN ON THIS ABOVE RECORD WAS DETERMINED BY ME OR UNDER MY DIRECTION AND CONTROL, AND THAT THIS U.S. PUBLIC LAND SURVEY MONUMENT RECORD IS CORRECT AND COMPLETE TO THE BEST OF MY KNOWLEDGE AND BELIEF.)

THOMAS M. HEALY 11-17-05  
SIGNATURE DATE

INDEX No. E-21

43415020000

E-21

## U. S. PUBLIC LAND SURVEY MONUMENT RECORD

INSTRUCTIONS: This record shall show the location of the corner and shall include all of the following nine elements (a through i),

- (a) Identify the corner by reference to the U.S. public land survey system.

○ = Corner monument restored.

Section corner to Sections 1, 2, 11, and 12, T.34N., R.15E.

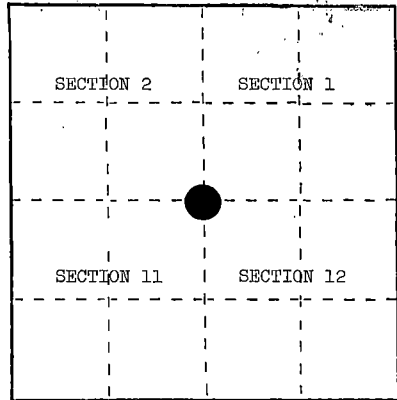

- (b) Describe any record evidence, monument evidence, occupational evidence, testimonial evidence or any other material evidence you considered, and whether the monument was found or placed.

In June, 1859, James McBride set section post with the following BTs: Sugar, 10", N.54°W., 20 links; Sugar, 12", N.20°E., 21 links; Hemlock, 30", S.56°E., 39 links; Elm, 12", S.55°W., 29 links.

June 20, 1984, Milo Stefan found 1½" x 36" iron pipe with both ends hand forged shut--round on top and pointed on the bottom. Pipe similar to Bay Shore Lumber Company pipes found in T.34N., R.16E. Fence corner of fences west and north. Homestead in area has destroyed most evidence of original survey. Replaced iron pipe with a 2" x 36" aluminum monument.

- (c) In the plan view drawing below, provide reference ties to at least 4 witness monuments, or, if the location is within a municipality, to at least 2 witness monuments. (Witness monuments shall be made of concrete, natural stone, iron or other equally durable material.) Describe witness monuments.

- (d) Show a plan view drawing depicting the relevant monuments and reference ties which is sufficient in detail to enable accurate relocation of the corner monument if the corner monument is disturbed. Indicate north.

1. Clump of Basswood, 8", N.47°E., 63.03'
2. Elm, 6", S.33°E., 27.99'
3. Aspen, 6", S.30°W., 35.69'
4. Hemlock, 24", N.76°W., 94.06'
5. Steel Sign Post, North, 1.3'
6. 2" x 36" aluminum monument stamped to identify the corner.

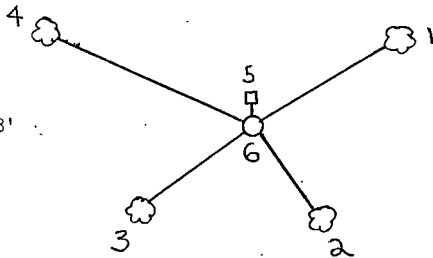

REGISTER'S OFFICE }  
Forest County, Wis. }

Received for record this... 11/2 day  
of... January... A.D., 1985

at... 1:00... P... M. and  
recorded in Vol. CORNER RESTORATIONS

on page... 5-21...  
REGISTER

(e) Describe any material discrepancy between the location of the corner as restored or reestablished and the location of that corner as previously restored or reestablished by distance and direction. Show the discrepancy on the plan view drawing under (d), above. Show the distances between the corner as previously restored or reestablished and (1) the corner as restored or reestablished, and (2) to at least 2 of the witness monuments shown on the drawing in (d), above.

(f) Was the corner restored through acceptance of (1) an obliterated evidence location, or, (2) a found perpetuated location?

(2) a found perpetuated location.

(g&h) Was the corner reestablished through lost corner proportionate methods? If so, show the method, including the directions and distances to other public land survey corners used as evidence or used for proportioning in determining the corner location?

No.

I, Milo E. Stefan

(Type or print name) certify that the corner location shown on this record was determined by me or under my direction and control and that this U.S. Public Land Survey Monument Record is correct and complete to the best of my knowledge and belief.

Milo E. Stefan  
Signature

12/20/84  
Date



## U. S. PUBLIC LAND SURVEY MONUMENT RECORD

## INSTRUCTIONS:

This record shall show the location of the corner and shall include all of the following nine elements (a through i).

- (a) Identify the corner by reference to the U.S. public land survey system.  
O = Corner monument restored.

Quarter Corner Common to Sections 1 & 12,  
T.34N., R.15E., Foresty County, Wisconsin.

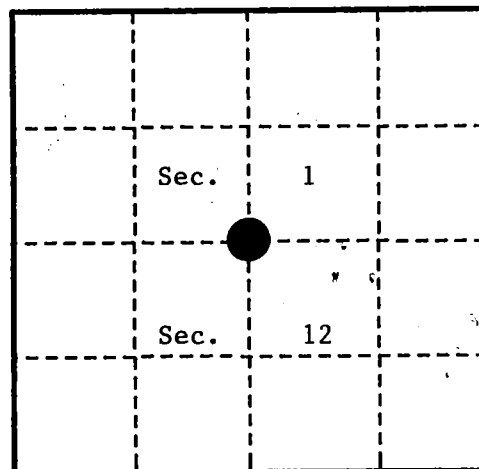

- (b) Describe any record evidence, monument evidence, occupational evidence, testimonial evidence or any other material evidence you considered, and whether the monument was found or placed.

1858 - James McBride set wood posts and made following references: Birch, 30", N.21°W., 12 links; Sugar, 12", S.44°E., 16 links.

1922 - Nathan Smith found post by Bayshore and made new references: Sugar, 30", N.21°W., 40 links (26.40'); Sugar, 12", N.53°W., 12 links (7.92'); Sugar, 14", N.46°E., 11 links (7.62').

October 1984 - I found Smith's corner & references and conflicting evidence I believed to be original corner remains N.61°E., 55.4' from Smith's corner.

June 1992 - After careful re-evaluation of corner evidence and Nathan Smith's section subdivision of Section 12 in 1922, I accept Smith's perpetuation evidence as the best location of this corner. I believe the 1984 evidence I recorded as original was coincidental and not the original corner.

- (c) In the plan view drawing below, provide reference ties to at least 4 witness monuments, or, if the location is within a municipality, to at least 2 witness monuments. (witness monuments shall be made of concrete, natural stone, iron or other equally durable material.)

- (d) Show a plan view drawing depicting the relevant monuments and reference ties which is sufficient in detail to enable accurate relocation of the corner monument if the corner monument is disturbed. Indicate north.

1. 2½" x 30" Aluminum Monument stamped to identify corner location.
2. Sugar, 8", N.18°E., 34.46 feet
3. Sugar, 9", S.12°W., 28.88 feet
4. Sugar, 8", N.89°W., 26.64 feet
5. Steel Sign Post, North, 1.19 feet

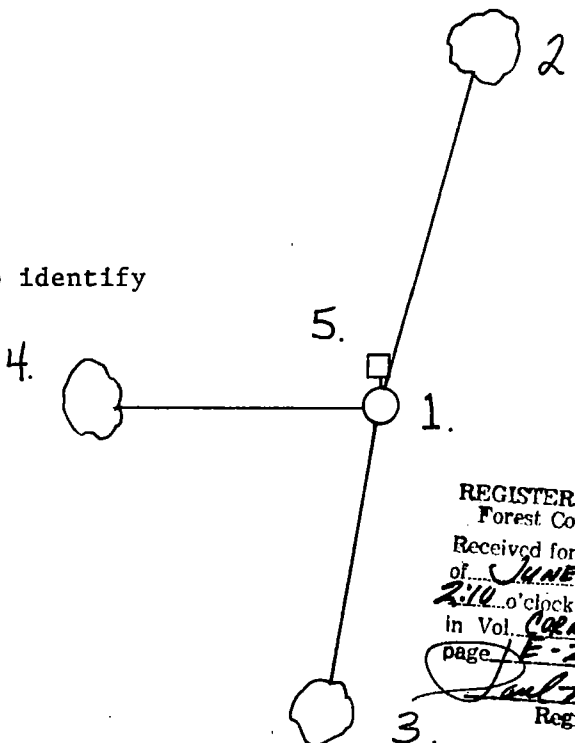

REGISTER'S OFFICE  
Forest County, Wis.  
Received for record this 30th day  
of JUNE A.D., 1992 at  
2:10 o'clock P.M. and recorded  
in Vol. CORNER RESTORATIONS  
page E-23  
Paul H. Schramm  
Register of Deeds

- (e) Describe any material discrepancy between the location of the corner as restored or reestablished and the location of that corner as previously restored or reestablished by distance and direction. Show the discrepancy on the plan view drawing under (d), above. Show the distances between the corner as previously restored or reestablished and (1) the corner as restored or reestablished, and (2) to at least 2 of the witness monuments shown on the drawing in (d), above.

My 1984 corner beared N.61°E., 55.4' from the corner I now perpetuate.

- (f) Was the corner restored through acceptance of (1) an obliterated evidence location, or, (2) a found perpetuated location ?

(2) a found perpetuated location.

- (g & h) Was the corner reestablished through lost corner proportionate methods? If so, show the method, including the directions and distances to other public land survey corners used as evidence or used for proportioning in determining the corner location?

No.

- (1) I, Alan D. Harrison  
(type or print name) certify that the corner location shown on this record was determined by me or under my direction and control and that this U.S. Public Land Survey Monument Record is correct and complete to the best of my knowledge and belief.

Alan D. Harrison  
Signature

6/17/93  
Date

CERTIFICATE READY FOR FILING:

Sue Vap  
District Ranger



## U. S. PUBLIC LAND SURVEY MONUMENT RECORD

INSTRUCTIONS: This record shall show the location of the corner and shall include all of the following nine elements (a through i).

- (a) Identify the corner by reference to the U.S. public land survey system.

○ = Corner monument restored.

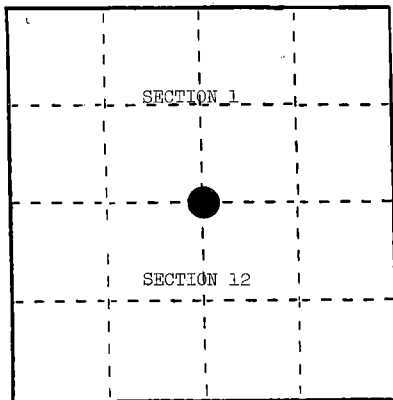

Quarter corner to Sections 1 and 12, T.34N., R.15E.

- (b) Describe any record evidence, monument evidence, occupational evidence, testimonial evidence or any other material evidence you considered, and whether the monument was found or placed.

In 1858, James McBride set wood post with the following BTs: Birch, 30", N.21°W., 12 links; Sugar, 12", S.44°E., 16 links.

In 1922, N. Smith found post by Bay Shore--made the following BTs: Sugar, 30", N.21°W., 40 links; Sugar, 12", N.53°W., 12 links; Sugar, 14", N.46°E., 11 links.

September, 1984, Neider found 29" Sugar with remains of location poster and DBH beaver blaze, from Sugar at S.50°W., 7.3', found post hole.

October 4, 1984, Alan Harrison found corner position, as found by Neider. Located Sugar stump, N.53°W., 7.92'. This is definitely N. Smith's corner. ENE of Smith's corner, 57', found the remains of a large Yellow Birch stump, 36"; at S.21°E., 7.9', a shallow 6"-8" post hole; at S.44°E., 10.6' from post hole, remains of Sugar stump with wood material visible.

- (c) In the plan view drawing below, provide reference ties to at least 4 witness monuments, or, if the location is within a municipality, to at least 2 witness monuments. (Witness monuments shall be made of concrete, natural stone, iron or other equally durable material.)  
Describe witness monuments.

- (d) Show a plan view drawing depicting the relevant monuments and reference ties which is sufficient in detail to enable accurate relocation of the corner monument if the corner monument is disturbed. Indicate north.

1. 2" x 30" aluminum monument stamped to identify the corner.
2. Sugar, 5", N.33°E., 14.82'
3. Sugar, 8", S.34°W., 13.24'
4. Basswood, 7", N.49°W., 7.41'
5. Steel Sign Post, North, 2.58'

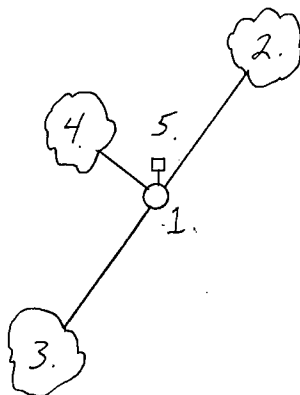

REGISTER'S OFFICE }  
Forest County, Wis.

Received for record this... day

of... January... A. D., 1985

at... 11:00 o'clock... M. and

recorded in Vol. CORNER RESTORATIONS

on page 5.12

by... [Signature] REGISTER



- (e) Describe any material discrepancy between the location of the corner as restored or reestablished and the location of that corner as previously restored or reestablished by distance and direction. Show the discrepancy on the plan view drawing under (d), above. Show the distances between the corner as previously restored or reestablished and (1) the corner as restored or reestablished, and (2) to at least 2 of the witness monuments shown on the drawing in (d), above.

From original position, S.61°W., 55.4', to Bay Shore and Smith's corner.

- (f) Was the corner restored through acceptance of (1) an obliterated evidence location, or, (2) a found perpetuated location?

(1) an obliterated evidence location.

- (g&h) Was the corner reestablished through lost corner proportionate methods? If so, show the method, including the directions and distances to other public land survey corners used as evidence or used for proportioning in determining the corner location?

No.

(1) I, Alan D. Harrison

(type or print name) certify that the corner location shown on this record was determined by me or under my direction and control and that this U.S. Public Land Survey Monument Record is correct and complete to the best of my knowledge and belief.

Alan D. Harrison  
Signature

12/14/84  
Date

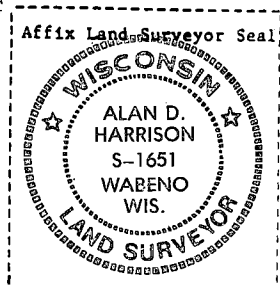

Document Number

177947

# U.S. PUBLIC LAND SURVEY MONUMENT RECORD

(As Required by WI Adm. Code)

History of original corner establishment and subsequent restorations and descriptions of any record, monument, occupational, testimonial or other evidence considered:

- 1859 - James McBride, set original corner post and made the following B.T.'s:  
Elm, 10", S 41° E, 17 lks., 11.22 feet; Ironwood, 6", N 36° W, 24 lks., 15.84 feet.
- 1976 - Paul Smith found a 2" Iron pipe set by Public Service Survey for gas line.  
Said 2" iron pipe checked with plat corners on original Wabeno Plats.  
Set a Forest County Aluminum monument to mark the corner.
- 1982 - Milo Stefan, U.S.F.S. Surveyor, found 1/4 corner marked by a Forest County Aluminum monument and made the following new bearing trees and bearing objects:  
Red Pine, 22", N 33° E, 36.81 feet Boulder, 8'x8'x6", S 45° W, 50.89 feet  
Boulder, 4'x4'x3", S 35° E, 64.18 feet Sugar, 12", S 67° W, 77.56 feet
- 2002 - I restored 1/4 corner from Stefan's bearing trees and one bearing object, The Forest County monument had been disturbed during road work. I drove a railroad spike in the asphalt surface for the 1/4 corner and set a 2" dia. aluminum reference monument.

Corner was: (Check All That Apply)

- ☒ Restored through acceptance of an obliterated evidence location.
- ☒ Restored through acceptance of a found perpetuated location.
- ☐ Considered a lost corner and reestablished through lost corner proportionate methods (Include a plan view drawing showing distances and directions to other Public Land Survey Corners used for proportioning and determining the corner location).
- ☐ Restored or reestablished in a location that differs from a previous restoration or reestablishment (Include a plan view drawing and indicate what was set and/or found).

Describe the monument and accessories used to perpetuate the location of this corner (include a plan view drawing and indicate what was set and/or found).

## LEGEND:

- Reference Monument Set  
(2" X 36" Aluminum Pipe Monument)
- Railroad Spike Set

Note: All distances are taken to nail in side of tree and to 4" Chiseled X in Boulder.

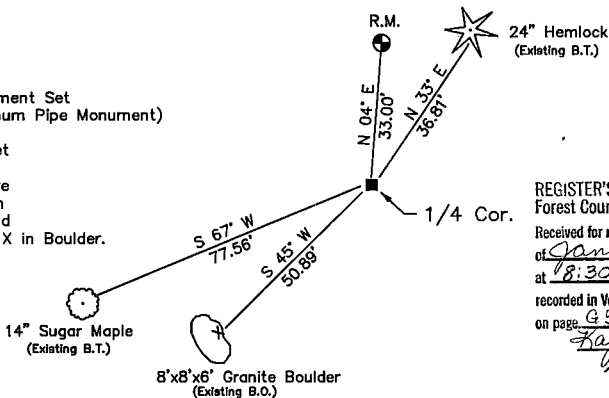

REGISTER'S OFFICE  
Forest County, WI  
Received for record this 7<sup>th</sup> day  
of January A.D. 2003  
at 8:30 o'clock A M. and  
recorded in Vol. Corner Restorations of records  
on page G-5  
Kay Swanson  
Deputy REGISTER

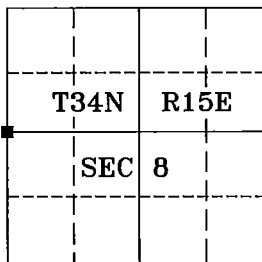
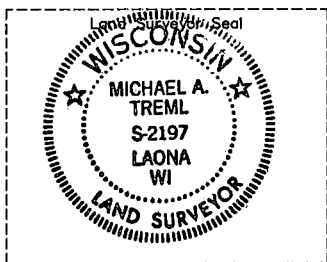

I, Michael A. Trembl, RLS  
(type or print name) certify that the corner location shown on  
this record was determined by me or under my direction and  
control and that this U.S. Public Land Survey Monument Record  
is correct and complete to the best of my knowledge and belief.

Michael A. Trembl 12/06/02  
Signature Date

The West Quarter corner of  
Section 8 T. 34 N., R. 15 E.  
Forest County, WI

Index No. G-5

43415072000

State of Wisconsin }  
County of Forest } ss.

I, Paul N. Smith, do hereby  
certify that on the 30th day  
of April, 1976, I found  
evidence of the West 1/4  
corner of Section 8  
Township 34, North, Range  
15 East, Fourth Principal Meridian,  
as described hereon; and that from this evidence  
I established a new monument and accessories  
as described hereon to perpetuate the original  
location of this corner.

Resident witnesses:

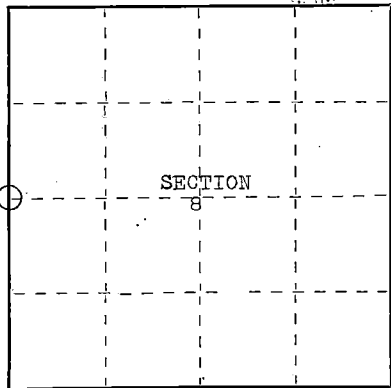

○ = Corner monument restored.

# CERTIFIED LAND CORNER RESTORATION

History of original corner establishment:

Subdivision by James McBride, 1859

Original Bearing trees:

Elm - 10 inches South 41° East - 17 links

Ironwood - 6 inches North 36° West - 24 links

Original Bearing trees removed in building of Town Road

Description of corner evidence found:

Two inch iron pipe set by Public Service Survey for gas line.  
Said two inch iron pipe checks with plat corners on original  
Wabeno Plats.

Description of monument and accessories I established to perpetuate the original location of this corner.

Forest County standard monument 4 ft. aluminum pipe with aluminum cap

Elm - South 37°41'40" West 48.61 feet

Elm - South 68°23'40" East 45.80 feet

White Pine - North 29°48'40" East 35.86 feet

Dated at Athelstane, Wis., this 30th day of April, 1976.

Signature Paul N. Smith Title Land Surveyor Registration No. S-1125  
(County Surveyor, Registered Land Surveyor, or other duly authorized official)

Office of Register of Deeds, County of Forest, I hereby certify that the within  
instrument was filed in this office for record on the 23rd day of July, 1976  
at 4:15 o'clock P. M.

Eugene H. Stetson  
(Register of Deeds)

By \_\_\_\_\_ Deputy

DOCUMENT NUMBER

109762

# CERTIFIED LAND CORNER RESTORATION

Index No. **66**

State of Wisconsin }  
County of Forest } ss.

History of original corner establishment:

Original corners set by Railroad surveyors  
Said corner used by N. H. Smith, in the staking  
of Schroeder Plat of June 1905.

I, Paul N. Smith, do hereby  
certify that on the 30th day  
of April, 1976, I found  
evidence of the 1/8 cor. East of West  
~~corner on East & West 1/4 line in~~ Section 8,  
Township 34, North, Range  
15 East, Fourth Principal Meridian,  
as described hereon; and that from this evidence  
I established a new monument and accessories  
as described hereon to perpetuate the original  
location of this corner.

Description of corner evidence found:

Found original ties and original rods as set in staking of the  
Schroeder Plat. Wood stake called for in original notes bulldozed  
out in building of Light Street.

Resident witnesses:



Description of monument and accessories I established to perpetuate the original location of this corner.

Standard Forest County monument 2 inches below blacktop surface of  
road.

Iron rod - South 77°30'20" East 19.57 feet  
Iron rod - South 43°05'20" West 25.51 feet  
All Bearings magnetic and under power line

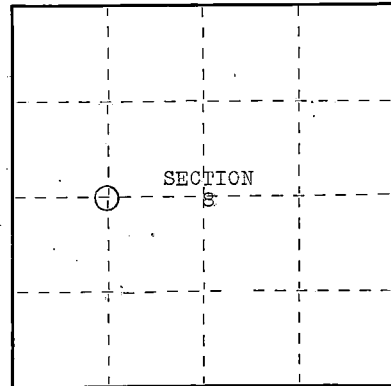

○ = Corner monument restored.

Dated at Athelstane, Wis., this 30th day of April, 1976.

Signature Paul N. Smith Title Land Surveyor Registration No. S-1125  
(County Surveyor, Registered Land Surveyor, or other duly authorized official)

Office of Register of Deeds, County of Forest, I hereby certify that the within  
instrument was filed in this office for record on the 23rd day of July, 1976  
at 4:15 o'clock P. M.

Eugene Stangor  
(Register of Deeds)  
By \_\_\_\_\_ Deputy

DOCUMENT NUMBER  
**109761**

CERTIFIED LAND CORNER RESTORATION

Index No. ....

FORM 985 H. G. MILLER CO., MILWAUKEE

State of Wisconsin }  
County of Forest } ss.

I, Paul N. Smith, do hereby  
certify that on the 30th day  
of April, 1976, I found  
evidence of the center  
corner of Section 8  
Township 34, North, Range  
15 East, Fourth Principal Meridian,  
as described hereon; and that from this evidence  
I established a new monument and accessories  
as described hereon to perpetuate the original  
location of this corner.

Resident witnesses:

.....  
.....  
.....

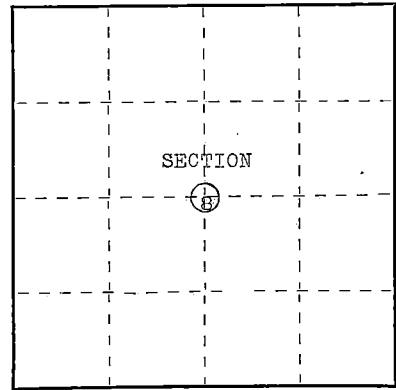

○ = Corner monument restored.

History of original corner establishment:

Established by F. Andrews in field notes of N. H. Smith, 1905

Description of corner evidence found:

Found no evidence of old corners

Set center of Section 8 at the intersection of North and South and  
East and West  $\frac{1}{4}$  lines. Said point checks at 0°3'20" of original  
angle given in Schroeder Flat by N. H. Smith, 1905.

Description of monument and accessories I established to perpetuate the original location of this corner.

Standard Forest County monument

Boulder 5 ft. tall and 6 ft. across from crack in  
East side of boulder 9.75 feet.  
Public Service pole 10.86 feet



Dated at Athelstone, Wis., this 30th day of April, 1976

Signature Paul N. Smith Title Land Surveyor Registration No. S-1125  
(County Surveyor, Registered Land Surveyor, or other duly authorized official)

Office of Register of Deeds, County of Forest, I hereby certify that the within  
instrument was filed in this office for record on the 23rd day of July, 1976.  
at 4:15 o'clock P. M.

Eugene Stegemyer  
(Register of Deeds)  
By \_\_\_\_\_ Deputy

DOCUMENT NUMBER  
**109760**

43415082020

CERTIFIED LAND CORNER RESTORATION

State of Wisconsin }  
County of Forest } ss.

I, Paul N. Smith, do hereby  
certify that on the 3rd day  
of May, 1976, I found  
evidence of the East 1/4  
corner of Section 8  
Township 34, North, Range  
15 East, Fourth Principal Meridian,  
as described hereon; and that from this evidence  
I established a new monument and accessories  
as described hereon to perpetuate the original  
location of this corner.

Resident witnesses:

.....  
.....  
.....

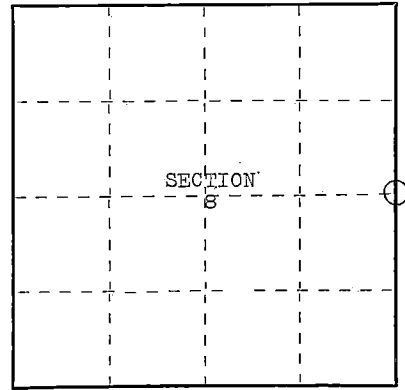

○ = Corner monument restored.

History of original corner establishment:

Subdivision by James McBride, 1859

Original Bearing trees:  
Hemlock 12 inches - North 45° West - 19 links  
Birch 18 inches - South 87° East - 33 links

Description of corner evidence found:

Old wood stake in edge of Railroad grade

Description of monument and accessories I established to perpetuate the original location of this corner.

Standard Forest County monument

Public Service pole - North 40° East  
Iron pipe - North 20 feet  
Iron pipe - West 50 feet



Dated at Athelstone, Wis., this 3rd day of May, 1976.

Signature Paul N. Smith Title Land Surveyor Registration No. S-1125.  
(County Surveyor, Registered Land Surveyor, or other duly authorized official)

Office of Register of Deeds, County of Forest, I hereby certify that the within  
instrument was filed in this office for record on the 23rd day of July, 1976.  
at 4:15 o'clock P. M.

Eugene Statyng  
(Register of Deeds)  
By Deputy

DOCUMENT NUMBER - 109759

## U. S. PUBLIC LAND SURVEY MONUMENT RECORD

INSTRUCTIONS: This record shall show the location of the corner and shall include all of the following nine elements (a through i).

- (a) Identify the corner by reference to the U.S. public land survey system.

O = Corner monument restored.

Quarter corner to Sections 9 and 10, T.34N., R.15E.

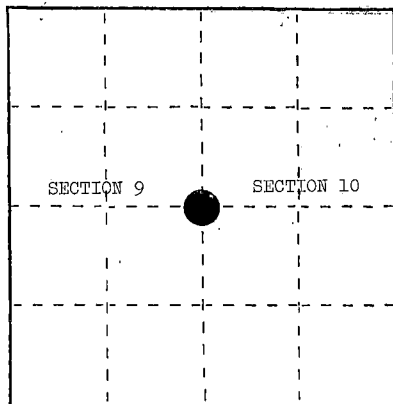

- (b) Describe any record evidence, monument evidence, occupational evidence, testimonial evidence, any other material evidence you considered, and whether the monument was found or placed.

In June, 1859, James McBride set  $\frac{1}{4}$  section post with the following BTs: Elm, 12", N.47°E., 8 links; Sugar, 10", N.70°W., 9 links.

June 2, 1915, N. H. Smith made the following new BTs: Elm, 16", N.2 $\frac{1}{2}$ °E., 77 links; Hemlock, 16", S.20 3/4°W., 50 $\frac{1}{4}$  links.

June 20, 1984, Milo Stefan found a 1 $\frac{1}{4}$ " galvanized iron pipe 4' long with a stump hole at N.70°W., 5.8', and a stump hole at N.47°E., 5.3'. Replaced the iron pipe with a 2" x 36" aluminum monument.

- (c) In the plan view drawing below, provide reference ties to at least 4 witness monuments, or, if the location is within a municipality, to at least 2 witness monuments. (Witness monuments shall be made of concrete, natural stone, iron or other equally durable material.) Describe witness monuments.

- (d) Show a plan view drawing depicting the relevant monuments and reference ties which is sufficient in detail to enable accurate relocation of the corner monument if the corner monument is disturbed. Indicate north.

1. Sugar, 20", N.50°E., 45.44'
2. Sugar, 16", S.36°E., 37.73'
3. Basswood, 10", N.64°W., 14.58'
4. Steel Sign Post, South, 2.4'
5. 2" x 36" aluminum monument stamped to identify the corner.

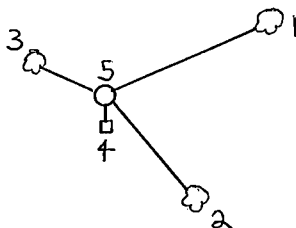

REGISTER'S OFFICE }  
Forest County, Wis. }

Received for record this... 11... day

of January... A. D., 1985 at

... 1:00... P... M. and

recorded in Vol. CORNER RESTORATIONS

on page 13

Paul A. Schreiner  
REGISTER

G-13

(e) Describe any material discrepancy between the location of the corner as restored or reestablished and the location of that corner as previously restored or reestablished by distance and direction. Show the discrepancy on the plan view drawing under (d), above. Show the distances between the corner as previously restored or reestablished and (1) the corner as restored or reestablished, and (2) to at least 2 of the witness monuments shown on the drawing in (d), above.

(f) Was the corner restored through acceptance of (1) an obliterated evidence location, or, (2) a found perpetuated location?

(2) a found perpetuated location.

(g&h) Was the corner reestablished through lost corner proportionate methods? If so, show the method, including the directions and distances to other public land survey corners used as evidence or used for proportioning in determining the corner location?

No.

Milo E. Stefan

I, Milo E. Stefan  
(Type or print name) certify that the corner location shown  
on this record was determined by me or under my direction and  
control and that this U.S. Public Land Survey Monument Record is  
correct and complete to the best of my knowledge and belief.

Signature

Date

12/20/84

Affix Land Surveyor Seal





**U. S. PUBLIC LAND SURVEY MONUMENT RECORD**

**INSTRUCTIONS:** This record shall show the location of the corner and shall include all of the following nine elements (a through i).

- (a) Identify the corner by reference to the U.S. public land survey system.  
 ● = Corner monument restored.

Original Subdivision of Township 34 North, of Range 15 East, by James McBride in 1859.

"North Between Sec's. 11 and 12, at 40.00 chains, set 1/4 Section post."

Hemlock 10 N50E 6  
 Birch 18 N44W 11

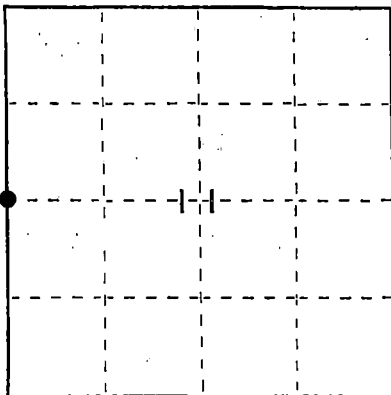

- (b) Describe any record evidence, monument evidence, occupational evidence, testimonial evidence or any other material evidence you considered, and whether the monument was found or placed.

Recovered 3/4" dia. iron rod with flattened top, on east side of 5" squared by 5 foot high wooden post.

This rod has been used in local surveys and is accepted as the best available evidence of the original corner.

Replaced iron rod with 2-1/2" dia. by 36" long aluminum monument with cast aluminum cap. Stamped 1/4 S.  
 Buried iron rod on east side on new monument.

- (c) In the plan view drawing below, provide reference ties to at least 4 witness monuments, or, if the location is within a municipality, to at least 2 witness monuments. (Witness monuments shall be made of concrete, natural stone, iron or other equally durable material.)  
 Describe witness monuments.

- (d) Show a plan view drawing depicting the relevant monuments and reference ties which is sufficient in detail to enable accurate relocation of the corner monument if the corner monument is disturbed. Indicate north.

REGISTER'S OFFICE  
 Forest County, Wis.

Received for record this 30<sup>th</sup> day of December, A.D., 1987, at

2:00 o'clock P.M. and recorded in Vol. 19 **CORNER RESTORATIONS**

page 19

Paul Aschenbrenner  
 Register of Deeds

1. 2-1/2" x 36" ALUMINUM MONUMENT STAMPED TO IDENTIFY THE CORNER.
2. MAPLE, 3"-5", NORTH, 17.62'
3. MAPLE, 6", S. 81° E., 22.04'
4. MAPLE, 5", S. 6° E., 14.75'
5. YELLOW BIRCH, 12", S. 86° W., 14.86'

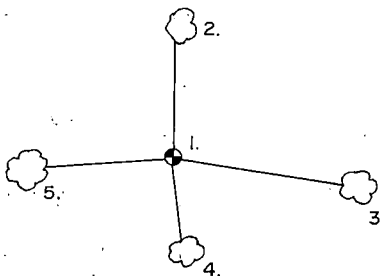

(e) Describe any material discrepancy between the location of the corner as restored or reestablished and the location of that corner as previously restored or reestablished by distance and direction. Show the discrepancy on the plan view drawing under (d), above. Show the distances between the corner as previously restored or reestablished and (1) the corner as restored or reestablished, and (2) to at least 2 of the witness monuments shown on the drawing in (d), above.

(f) Was the corner restored through acceptance of (1) an obliterated evidence location, or, (2) a found perpetuated location?

(g&h) Was the corner reestablished through lost corner proportionate methods? If so, show the method, including the directions and distances to other public land survey corners used as evidence or used for proportioning in determining the corner location?

(i) I, R. W. Nordin, Land Surveyor  
(Type or print name) certify that the corner location shown on this record was determined by me or under my direction and control and that this U.S. Public Land Survey Monument Record is correct and complete to the best of my knowledge and belief.

R. W. Nordin  
Signature

10-30-87.  
Date



## U. S. PUBLIC LAND SURVEY MONUMENT RECORD

INSTRUCTIONS: This record shall show the location of the corner and shall include all of the following nine elements (a through i).

- (a) Identify the corner by reference to the U.S. public land survey system.  
O = Corner monument restored.

Quarter corner to Sections 11 and 12, T.34N., R.15E.

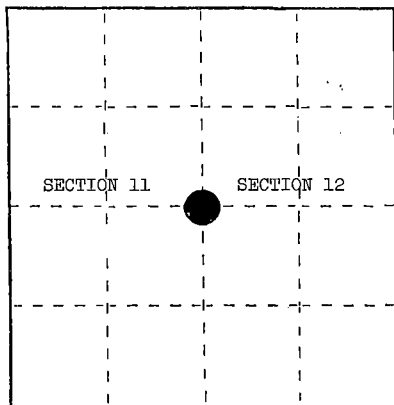

(b) Describe any record evidence, monument evidence, occupational evidence, testimonial evidence or any other material evidence you considered, and whether the monument was found or placed. June-1859, James McBride set a section post with the following BTs: Hemlock, 10", N.50°E., 6 links; Birch, 18", N.44°W., 11 links. November 8, 1922, N. H. Smith - stake in mound of stone and made new 14" Hemlock BT, 83 1/2°E., 44 1/2 links. April 23, 1935, 874 by Robert Kolbe. He found hardwood post but no BTs. Placed location poster on west side of 10" Hemlock, 24 links. May 13, 1969, Resvick chained 40 chains from section corner to Sections 11, 12, 13, and 14, and found location poster on 17" Hemlock. Bulldozer has pushed pile from trail on site top at plantation post seen in rubble. Hemlock could be BT with large blowdown for Birch. October 27, 1983, Milo Stefan found location tag on slab of fallen Hemlock - east instead of west. Found plantation post. June 11, 1984, Milo Stefan - distance from C 1/4 places corner east of Kolbe's tag. Using Kolbe's data east 24 links, located a small pile of stone, from which the remains of a 16"-18" Hemlock, S.83 1/2°E., 44 1/2 links was found. Placed a 2" x 36" aluminum monument at called distance from Hemlock off 874, West, 24 links.

- (c) In the plan view drawing below, provide reference ties to at least 4 witness monuments, or, if the location is within a municipality, to at least 2 witness monuments. (Witness monuments shall be made of concrete, natural stone, iron or other equally durable material.)  
Describe witness monuments.

- (d) Show a plan view drawing depicting the relevant monuments and reference ties which is sufficient in detail to enable accurate relocation of the corner monument if the corner monument is disturbed. Indicate north.

1. Sugar, 6", N.70°E., 31.31'
2. Sugar, 6", S.69°W., 17.00'
3. Sugar, 7", N.14°W., 26.95'
4. Steel Sign Post, South, 2.55'
5. 2" x 36" aluminum monument stamped to identify the corner.

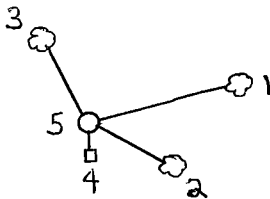

REGISTER'S OFFICE  
Forest County, Wis.

Received for record this 11th day

of January 1985 at

1:00 o'clock P.M. and

recorded in Vol. CORNER RESTORATIONS

on page 21

Paul A. Schenck  
REGISTER

G-21

43415112000

G  
21

Describe any material discrepancy between the location of the corner as restored or reestablished and the location of that corner as previously restored or reestablished by distance and direction. Show the discrepancy on the plan view drawing under (d), above. Show the distances between the corner as previously restored or reestablished and (1) the corner as restored or reestablished, and (2) to at least 2 of the witness monuments shown on the drawing in (d), above.

(f) Was the corner restored through acceptance of (1) an obliterated evidence location, or, (2) a found perpetuated location?

(2) a found perpetuated location.

(g&h) Was the corner reestablished through lost corner proportionate methods? If so, show the method, including the directions and distances to other public land survey corners used as evidence or used for proportioning in determining the corner location?

No.

Affix Land Surveyor Seal



(i) I, Milo E. Stefan

(type or print name) certify that the corner location shown on this record was determined by me or under my direction and control and that this U.S. Public Land Survey Monument Record is correct and complete to the best of my knowledge and belief.

Milo E. Stefan  
Signature

12/20/84  
Date

REGISTER'S OFFICE  
FOREST COUNTY, WIS.

FILED  
DEC 16 1970

FORM NO. 710

**PRESERVATION OF LANDMARKS**

PAGE

SECTION 59,635(7) WISCONSIN STATUTES  
COUNTY FOREST  
TOWN WABENO  
HIGHWAY S.T.H. "32"  
SECTION NO. 748  
T. 34 N., R. 15 E.  
TYPE OF LANDMARK 1 1/4" IRON PIPE  
LOCATION INDICATED ON SKETCH X

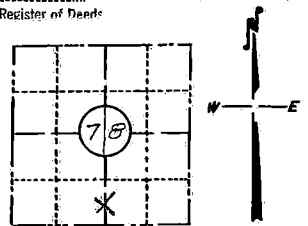

LOCATION SKETCH

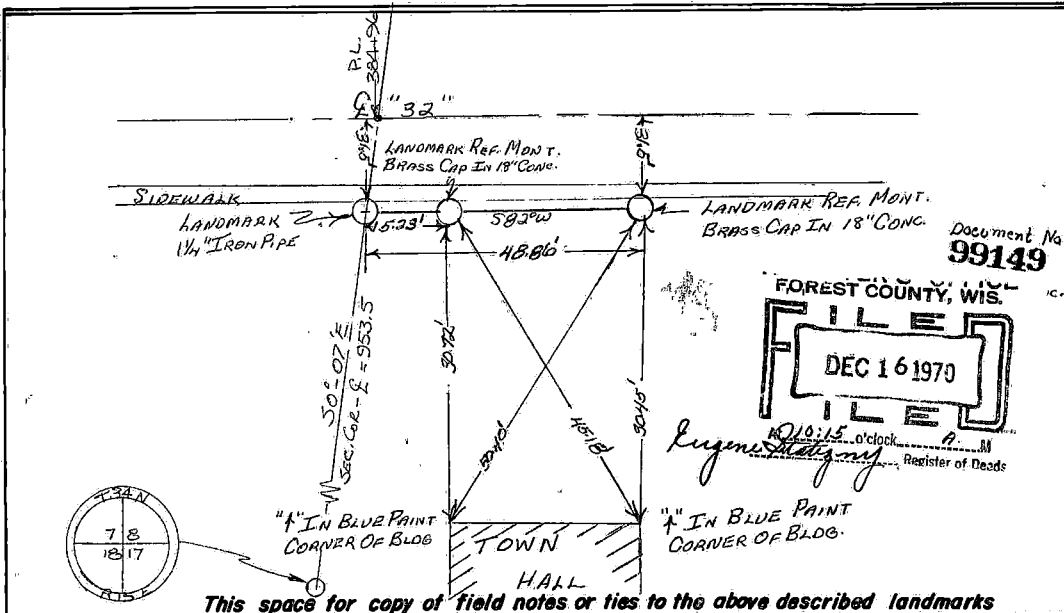

Document No  
**99149**

FOREST COUNTY, WIS.  
FILED  
DEC 16 1970  
FILED

*Eugene Stutzman*  
10:15 o'clock  
Register of Deeds

This space for copy of field notes or ties to the above described landmarks

Field notes or records filed UNDER PROJECT TON2-1(19) 9131-1-70  
at the DISTRICT 7 office.  
City of RHINELANDER, ONEIDA County.  
Located or established by ROBERT D. KNOBS 10-19, 1970  
Title PROJECT ENGINEER

County Clerk's Office Forest County, Wis. } ss  
Received for record Dec. 16, 1970

*Hammer Conway*  
County Clerk

Copy sent to County Surveyor \_\_\_\_\_, 19\_\_

43415180520

HJ-7

Document No. 99148

FOREST COUNTY, WIS.

DEC 16 1970

FORM NO. 710

# PRESERVATION OF LANDMARKS

PAGE

SECTION 59,635(7) WISCONSIN STATUTES

COUNTY FOREST

TOWN WABENO

HIGHWAY STH 32

SECTION NO. 8

T. 34 N., R. 15 E. / MARKED ROCK AND  
TYPE OF LANDMARK 2" I.P. - LOT CORNER

LOCATION INDICATED ON SKETCH X LOCATION SKETCH

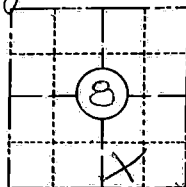

P.K. IN 10" YELLOW BIRCH 27  
(CLUMP OF 5)

LANDMARK REFERENCE MONUMENT

BRASS DISK IN 12" CONC.

P.K. IN 12" ELM

ALL TREE TIES MEAS.  
ON ANGLE TO P.LUG

EXISTING  
STH 32

NEW E

LANDMARK - MARKED ROCK

(THE NET ROCK) STH 32

NOTE -

THE LANDMARK REFERENCED  
WAS THE ACTUAL PROPERTY CORNER  
AND NOT THE 2" I.P., WHICH WAS  
OFFSET. THE ACTUAL CORNER LAND-  
MARK WAS A MARKED ROCK.

P.K. IN 20" BURLEY ELM

LANDMARK REFERENCE  
MONUMENT  
BRASS DISK IN 12" CONC.

This space for copy of field notes or ties to the above described landmarks

Field notes or records filed in book no. UNDER PROJECT T642-1(19) 9131-1-70

at the DISTRICT 7 office.

City of RHINELANDER, ONEIDA County.

Located or established by ROBERT D. KNOPS 4-17, 1970

Title PROJECT ENGINEER

County Clerk's Office FOREST County, Wis. } ss

Received for record Dec. 16, 1970

Kenneth Conway  
County Clerk

Copy sent to County Surveyor, 19

43415 080010

HJ 7-8

# CERTIFIED LAND CORNER RESTORATION

Index No. **H 9**

State of Wisconsin }  
County of Forest } ss.

History of original corner establishment:

Said corner set by N. H. Smith 1905 in original Plat of Soperton.

I, Paul N. Smith, do hereby certify that on the 27th day of April, 1976, I found evidence of the 1/8 corner South of East 1/4 corner ~~corner of on the East Section line~~ of Section 8, Township 34, North, Range 15 East, Fourth Principal Meridian, as described hereon; and that from this evidence I established a new monument and accessories as described hereon to perpetuate the original location of this corner.

Description of corner evidence found:

Found original iron rods set by N. H. Smith, 1905 at the corners called for in the original Soperton Plat.

Resident witnesses:

Description of monument and accessories I established to perpetuate the original location of this corner.

Standard Forest County monument

Original iron rod and wood stake - North 89°25' West 25 feet, of the Soperton Plat.  
Iron rod - South 49°25' East 25 feet  
Iron rod - South 74°25' East 35 feet

FORM 885, N. C. MILLER CO., MILWAUKEE

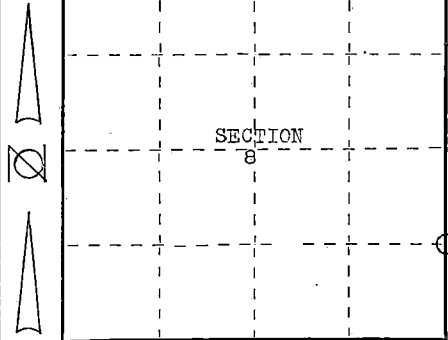

○ = Corner monument restored.



Dated at Athelstone, Wis., this 27th day of April, 1976.

Signature Paul N. Smith Title Land Surveyor Registration No. S-1125  
(County Surveyor, Registered Land Surveyor, or other duly authorized official)

Office of Register of Deeds, County of Forest, I hereby certify that the within instrument was filed in this office for record on the 23rd day of July, 1976, at 4:15 o'clock P. M.

By Eugene Steatny Deputy  
(Register of Deeds)

DOCUMENT NUMBER  
**109758**

43418051144

DOCUMENT NUMBER **129834****U. S. PUBLIC LAND SURVEY MONUMENT RECORD**

**INSTRUCTIONS:** This record shall show the location of the corner and shall include all of the following nine elements (a through i).

- (a) Identify the corner by reference to the U.S. public land survey system.

○ = Corner monument restored.

Section corner to Sections 7, 12, 13, and 18,  
T.34N., R.14-15E.

REGISTER'S OFFICE }  
Forest County, Wis.

Received for record this 14<sup>th</sup> day  
of March, A.D., 1986 at  
10:35 o'clock A.M. and recorded  
in Vol. CORNER RESTORATIONS  
page 5-1  
Paul Aschenbrenner  
Register of Deeds

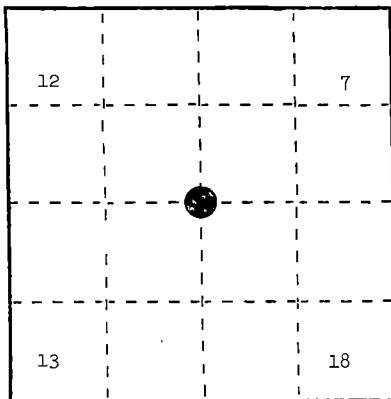

- (b) Describe any record evidence, monument evidence, occupational evidence, testimonial evidence or any other material evidence you considered, and whether the monument was found or placed.

In 1857, Artemas Curtis placed post at 80.00 chains with the following BTs: Sugar, 16", N.14°E., 10 links; Sugar, 16", S.60°E., 35 links; Sugar, 10", S.52°W., 39 links; Sugar, 22", N.68°W., 31 links.

June 23, 1910, Nathan Smith made new BTs: Sugar, 8", N.82°E., 75 links; Sugar, 12", S.18°E., 52 3/4 links. The above evidence is no longer locatable due to road construction and pasture.

August 18, 1980, Milo E. Stefan found 1 1/2" iron pipe 4" below road surface and accepted this position as the best remaining evidence of the corner.

- (c) In the plan view drawing below, provide reference ties to at least 4 witness monuments, or, if the location is within a municipality, to at least 2 witness monuments. (Witness monuments shall be made of concrete, natural stone, iron or other equally durable material.)  
Describe witness monuments.

- (d) Show a plan view drawing depicting the relevant monuments and reference ties which is sufficient in detail to enable accurate relocation of the corner monument if the corner monument is disturbed. Indicate north.

1. 2" x 30" aluminum monument
2. Basswood, 10", N.71°E., 86.73 feet
3. Butternut, 12", S.15°E., 140.74 feet
4. Sugar Maple, 8", S.57°W., 113.00 feet
5. Sugar Maple, 4", N.13°W., 159.25 feet
6. Steel Sign Post, S.12°E., 17.3 feet

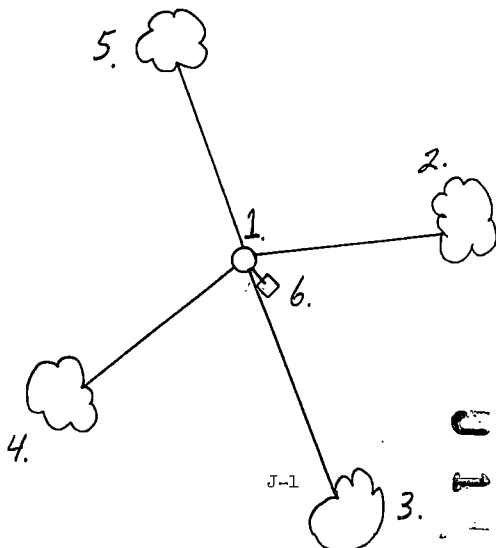



(e) Describe any material discrepancy between the location of the corner as restored or reestablished and the location of that corner as previously restored or reestablished by distance and direction. Show the discrepancy on the plan view drawing under (d), above. Show the distances between the corner as previously restored or reestablished and (1) the corner as restored or reestablished, and (2) to at least 2 of the witness monuments shown on the drawing in (d), above.

(f) Was the corner restored through acceptance of (1) an obliterated evidence location, or, (2) a found perpetuated location?

(2) a found perpetuated location

(g&h) Was the corner reestablished through lost corner proportionate methods? If so, show the method, including the directions and distances to other public land survey corners used as evidence or used for proportioning in determining the corner location?

(1) I, Milo E. Stefan  
(Type or print name) certify that the corner location shown on this record was determined by me or under my direction and control and that this U.S. Public Land Survey Monument Record is correct and complete to the best of my knowledge and belief.

Milo E. Stefan  
Signature

2/19/86  
Date

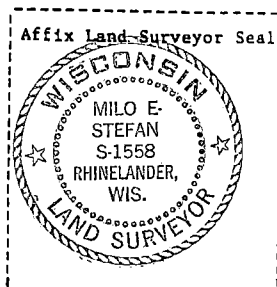

## U. S. PUBLIC LAND SURVEY MONUMENT RECORD

## INSTRUCTIONS:

This record shall show the location of the corner and shall include all of the following nine elements (a through i).

- (a) Identify the corner by reference to the U.S. public land survey system.

○ = Corner monument restored.

Quarter corner to Sections 7 and 18, T.34N., R.15E.

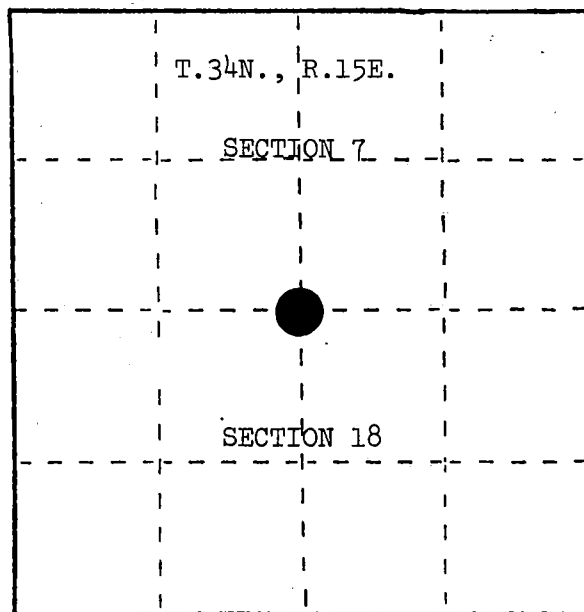

- (b) Describe any record evidence, monument evidence, occupational evidence, testimonial evidence or any other material evidence you considered, and whether the monument was found or placed.

Corner position found marked by intersection of fence lines north, east, and west. Fits distances and bearings of Town of Wabeno Plat of 1890s.

- (c) In the plan view drawing below, provide reference ties to at least 4 witness monuments, or, if the location is within a municipality, to at least 2 witness monuments. (Witness monuments shall be made of concrete, natural stone, iron or other equally durable material.) Describe witness monuments.

- (d) Show a plan view drawing depicting the relevant monuments and reference ties which is sufficient in detail to enable accurate relocation of the corner monument if the corner monument is disturbed. Indicate north.

1. Sugar, 6", N.18°E., 21.62 feet
2. Sugar, 8", S.34°W., 21.15 feet
3. Steel Sign Post, Southwest, 1.00 feet

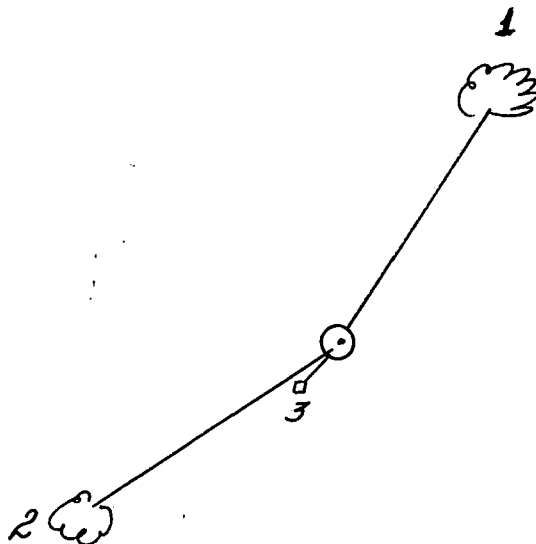

REGISTER'S OFFICE }  
Forest County, Wis. }

Received for record this 11<sup>th</sup> day

of January A.D., 1985 at

1:00 o'clock P.M. and

recorded in Vol. CORNER RESTORATIONS

on page 3  
Paul Aschenbrenner  
REGISTER

(e) Describe any material discrepancy between the location of the corner as restored or reestablished and the location of that corner as previously restored or reestablished by distance and direction; Show the discrepancy on the plan view drawing under (d), above. Show the distances between the corner as previously restored or reestablished and (1) the corner as restored or reestablished, and (2) to at least 2 of the witness monuments shown on the drawing in (d), above.

(f) Was the corner restored through acceptance of (1) an obliterated evidence location, or, (2) a found perpetuated location?

Found perpetuated location.

(g&h) Was the corner reestablished through lost corner proportionate methods? If so, show the method, including the directions and distances to other public land survey corners used as evidence or used for proportioning in determining the corner location?

(1) I, Milo E. Stefan  
(type or print name) certify that the corner location shown on this record was determined by me or under my direction and control and that this U.S. Public Land Survey Monument Record is correct and complete to the best of my knowledge and belief.

Milo E. Stefan  
Signature

3/8/84  
Date

Affix Land Surveyor Seal



**I N S T R U C T I O N S :**

(a) Identify the corner by reference to the U.S. public land survey system.

Section corner to Sections 7, 8, 17, and 18,  
T.34N., R.15E.

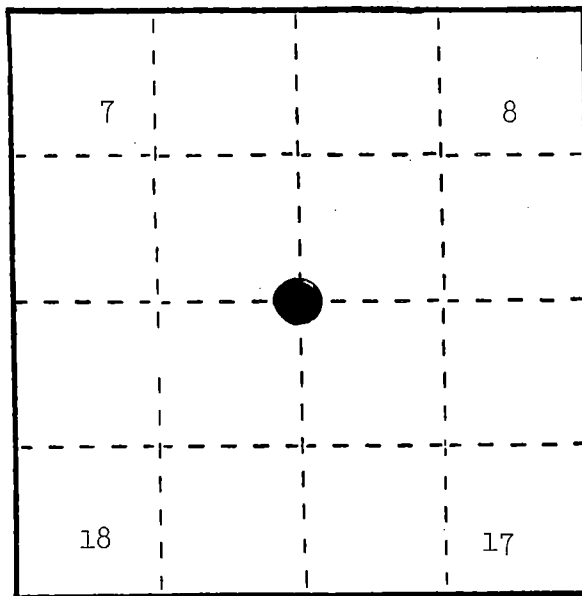

REGISTER'S OFFICE }  
Forest County, Wis. }

Received for record this 14<sup>th</sup> day  
of March A.D. 1986 at  
10:35 o'clock A.M. and recorded  
in Vol. CORNER RESTORATIONS  
page 5  
Paul Aschenbrenner  
Register of Deeds

- June, 1859, James McBride placed a post at 80.00 chains with the following BTs: Ironwood, 10", N.41°E., 14 links; Birch, 12", S.85°E., 45 links; Birch, 36", S.64°W., 61 links; Birch, 24", N.64°W., 6 links.

In 1906, N. H. Smith found corner. In 1908, O. N. Smith found point of original stake.

May 26, 1967, Resvick and Cochrane found iron pipe with old scribed post.

September 17, 1977, Paul Smith placed a county monument in place of iron pipe with 1" iron pipe, N.18°50'W., 15.93 feet; 1" iron pipe, S.14°36'20"W., 25.72 feet; 1" iron pipe, S.89°51'20"E.

Milo Stefan accepted county monument and placed bearing trees.

- (c) In the plan view drawing below, provide reference ties to at least 4 witness monuments, or, if the location is within a municipality, to at least 2 witness monuments. (Witness monuments shall be made of concrete, natural stone, iron or other equally durable material.)  
Describe witness monuments.

- (d) Show a plan view drawing depicting the relevant monuments and reference ties which is sufficient in detail to enable accurate relocation of the corner monument if the corner monument is disturbed. Indicate north.

1. Basswood, 10", N.56°E., 32.85 feet
2. Sugar Maple, 8", S.68°E., 38.73 feet
3. Yellow Birch, 10", S.14°W., 26.11 feet
4. Yellow Birch, 8", N.18°W., 16.78 feet
5. Steel Sign Post, East, 1.6 foot
6. County Monument
7. 1" Iron Pipe--Smith (1977)
8. 1" Iron Pipe--Smith (1977)
9. 1" Iron Pipe--Smith (1977)

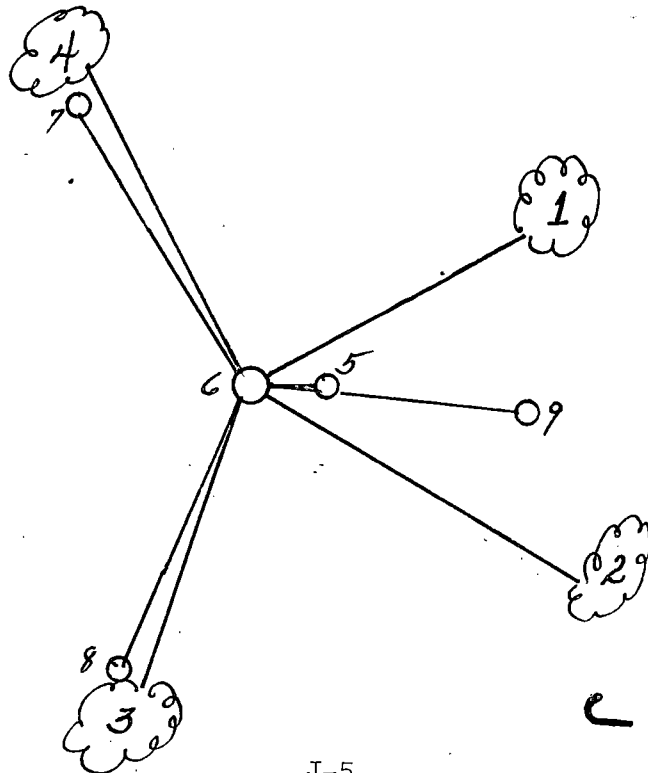

(e) Describe any material discrepancy between the location of the corner as restored or reestablished and the location of that corner as previously restored or reestablished by distance and direction. Show the discrepancy on the plan view drawing under (d), above. Show the distances between the corner as previously restored or reestablished and (1) the corner as restored or reestablished, and (2) to at least 2 of the witness monuments shown on the drawing in (d), above.

(f) Was the corner restored through acceptance of (1) an obliterated evidence location, or, (2) a found perpetuated location?

(2) a found perpetuated location.

(g&h) Was the corner reestablished through lost corner proportionate methods? If so, show the method, including the directions and distances to other public land survey corners used as evidence or used for proportioning in determining the corner location?

(i) I, Milo E. Stefan

(type or print name) certify that the corner location shown on this record was determined by me or under my direction and control and that this U.S. Public Land Survey Monument Record is correct and complete to the best of my knowledge and belief.

Milo E. Stefan  
Signature

2/19/86  
Date



# CERTIFIED LAND CORNER RESTORATION

Index No. 5

State of Wisconsin }  
County of Forest } ss.

I, Paul N. Smith, R.L.S. do hereby  
certify that on the 17 day  
of September, 1977, I found  
evidence of the South WEST Section  
corner of Section 8  
Township 34, North, Range  
15 East, Fourth Principal Meridian,  
as described hereon; and that from this evidence  
I established a new monument and accessories  
as described hereon to perpetuate the original  
location of this corner.

Resident witnesses:

.....  
.....  
.....

History of original corner establishment:  
Set by U.S. Dupty Surveyor 1859  
Government Bearing Tree,s  
Birch 24" N. 64° W. 6 lks  
Ironwood 10" N. 41° E. 14 lks  
Birch 12" S. 85° E. 45 lks  
Birch 36" S. 64° W. 61 lks

Description of corner evidence found:

Found point of wood stake set by N.H. Smith, 1906 ; Repaceing Stake  
Set 14 year,s, before that Year.  
point of original stake dug up by O. N. Smith at same locstion 1908

Description of monument and accessories I established to perpetuate the original location of this corner.

Set Forest County Monument  
Wit. corner,s as follow,s  
N. 18°50' W. 15.93 ft. 1" iron pipe  
S. 14°36'20" W. 25.72 ft. 1" iron  
S 89°51'20" E. 10.30 ft. 1" iron

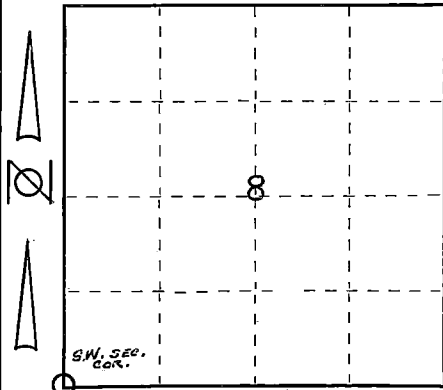
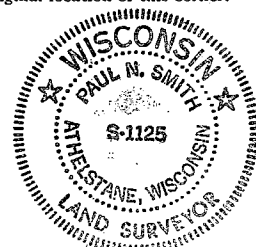

○ = Corner monument restored.

Dated at ATHELSTANE, Wis., this 8 day of NOVEMBER, 1977.

Signature Paul N. Smith Title Paul Surveyor Registration No. 9-01125  
(County Surveyor, Registered Land Surveyor, or other duly authorized official)

Office of Register of Deeds, County of Forest, I hereby certify that the within  
instrument was filed in this office for record on the 9th day of December, 1977  
at 9:15 o'clock A. M.

Eugene Staszny  
(Register of Deeds)

DOCUMENT NUMBER - 112924

By..... Deputy

43415070000  
SEE NEXT

DOCUMENT NUMBER **129829****U. S. PUBLIC LAND SURVEY MONUMENT RECORD**

**INSTRUCTIONS:** This record shall show the location of the corner and shall include all of the following nine elements (a through i).

- (a) Identify the corner by reference to the U.S. public land survey system.  
**O = Corner monument restored.**

Quarter corner to Sections 8 and 17, T.34N., R.15E.

REGISTER'S OFFICE  
 Forest County, Wis.  
 Received for record this 14 day  
 of March, A.D., 1982, at  
10:05 o'clock A.M. and recorded  
 in Vol. CORNER RESTORATIONS  
 page 17  
Paul Aschenbrenner  
 Register of Deeds

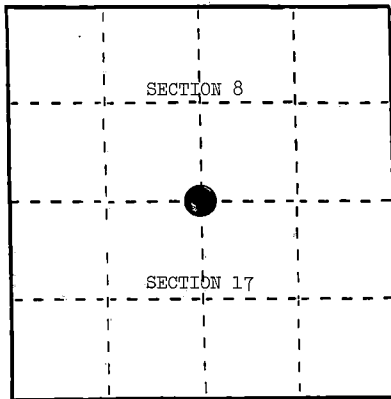

- (b) Describe any record evidence, monument evidence, occupational evidence, testimonial evidence or any other material evidence you considered, and whether the monument was found or placed.

In 1859, James McBride set quarter post at 39.90 chains with the following BTs: Hemlock, 7", S.33°W., 28 links; Sugar, 14", N.53°E., 12 links.

Corner used in City Plat of Wabeno.

May 26, 1967, Resvick and Cochrane found rock pile in fence row and checked with Plat of Wabeno.

August, 1980, Milo E. Stefan found 2 1/2" iron pipe and accepted as the quarter corner.

- (c) In the plan view drawing below, provide reference ties to at least 4 witness monuments, or, if the location is within a municipality, to at least 2 witness monuments. (Witness monuments shall be made of concrete, natural stone, iron or other equally durable material.)  
 Describe witness monuments.

- (d) Show a plan view drawing depicting the relevant monuments and reference ties which is sufficient in detail to enable accurate relocation of the corner monument if the corner monument is disturbed. Indicate north.

1. 2" x 30" aluminum monument
2. Sugar Maple, 11", N.15°E., 29.19 feet
3. Sugar Maple, 26", S.2°W., 26.08 feet
4. Sugar Maple, 6", S.72°W., 21.84 feet
5. Steel Sign Post, Southeast, 1.4 feet

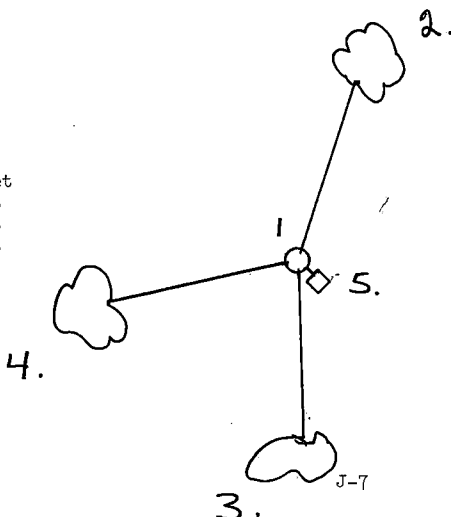

(e) Describe any material discrepancy between the location of the corner as restored or reestablished and the location of that corner as previously restored or reestablished by distance and direction. Show the discrepancy on the plan view drawing under (d), above. Show the distances between the corner as previously restored or reestablished and (1) the corner as restored or reestablished, and (2) to at least 2 of the witness monuments shown on the drawing in (d), above.

(f) Was the corner restored through acceptance of (1) an obliterated evidence location, or, (2) a found perpetuated location?

(2) a found perpetuated location.

(gah) Was the corner reestablished through lost corner proportionate methods? If so, show the method, including the directions and distances to other public land survey corners used as evidence or used for proportioning in determining the corner location?

(i) I, Milo E. Stefan  
(type or print name) certify that the corner location shown on this record was determined by me or under my direction and control and that this U.S. Public Land Survey Monument Record is correct and complete to the best of my knowledge and belief.

Milo E. Stefan  
Signature

2/19/86  
Date

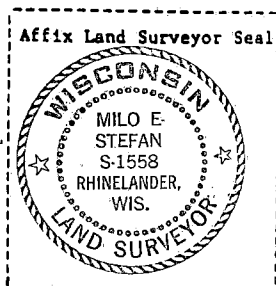



# CERTIFIED LAND CORNER RESTORATION

Index No. 59

State of Wisconsin }  
County of Forest } ss.

I, Paul N. Smith, do hereby  
certify that on the 15th day  
of April, 1976, I found  
evidence of the South East Section  
corner of Section 8  
Township 34, North, Range  
15 East, Fourth Principal Meridian,  
as described hereon; and that from this evidence  
I established a new monument and accessories  
as described hereon to perpetuate the original  
location of this corner.

Resident witnesses:

\_\_\_\_\_  
\_\_\_\_\_  
\_\_\_\_\_

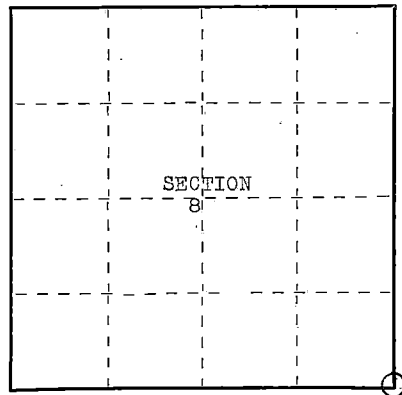

○ = Corner monument restored.

History of original corner establishment:

Subdivision by James McBride, 1859

Original Bearing trees:

Hemlock, 8 inches - South 77° East - 35 links  
Sugar, 12 inches - North 25° West - 38 links  
Hemlock, 12 inches - North 41° East - 36 links  
Hemlock, 12 inches - South 4° West - 34 links

Description of corner evidence found:

Found original rod and part of wood stake of corners set by  
Railroad surveyors in original survey. Also, said corner being  
a corner of the original Soperton Plat.

Found no evidence of original Bearing trees. All points lay in  
Streets or private roads.

Description of monument and accessories I established to perpetuate the original location of this corner.

Standard Forest County monument

Nail in 18 inch elm - North 55°40' West 57 feet  
Iron rod - South 88° West 45 feet  
Iron rod - North 41° East 20 feet



Dated at Athelstane, Wis., this 15th day of April, 1976.

Signature Paul N. Smith Title Land Surveyor Registration No. S-1125  
(County Surveyor, Registered Land Surveyor, or other duly authorized official)

Office of Register of Deeds, County of Forest, I hereby certify that the within  
instrument was filed in this office for record on the 23rd day of July, 1976  
at 4:15 o'clock P.M.

DOCUMENT NUMBER **109757**

Eugene J. Bergquist  
(Register of Deeds)  
By \_\_\_\_\_ Deputy

## U. S. PUBLIC LAND SURVEY MONUMENT RECORD

## INSTRUCTIONS:

This record shall show the location of the corner and shall include all of the following nine elements (a through i).

- (a) Identify the corner by reference to the U.S. public land survey system.

O = Corner monument restored.

Quarter corner to Sections 9 and 16, T.34N., R.15E., Forest County, Wisconsin.

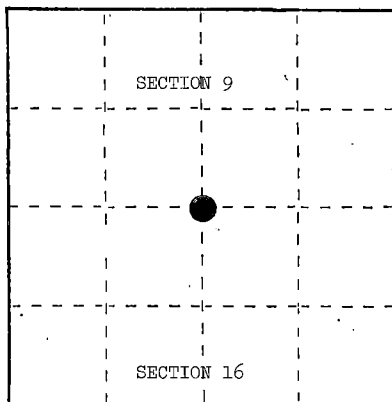

- (b) Describe any record evidence, monument evidence, occupational evidence, testimonial evidence or any other material evidence you considered, and whether the monument was found or placed.

Found iron pipe and wood post (iron pipe set by Paul Smith). We replaced the iron pipe with a 2" x 60" aluminum monument.

- (c) In the plan view drawing below, provide reference ties to at least 4 witness monuments, or, if the location is within a municipality, to at least 2 witness monuments. (Witness monuments shall be made of concrete, natural stone, iron or other equally durable material.) Describe witness monuments.

- (d) Show a plan view drawing depicting the relevant monuments and reference ties which is sufficient in detail to enable accurate relocation of the corner monument if the corner monument is disturbed. Indicate north.



1. Black Ash, 5", S.79°E., 21.30 feet
2. Cedar, 7", S.11°W., 22.31 feet
3. Cedar, 11", N.72°W., 20.95 feet
4. Steel Sign Post, East, 1.50 feet

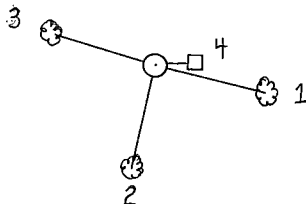

REGISTER'S OFFICE }  
Forest County, Wis. }

Received for record this 11th day  
of January, 1985 A.D., 1:00 o'clock P.M. and  
recorded in Vol. CORNER RESTORATIONS

on page 11  
Paul A. Ashenbrenner  
REGISTER

- (e) Describe any material discrepancy between the location of the corner as restored or reestablished and the location of that corner as previously restored or reestablished by distance and direction. Show the discrepancy on the plan view drawing under (d), above. Show the distances between the corner as previously restored or reestablished and (1) the corner as restored or reestablished, and (2) to at least 2 of the witness monuments shown on the drawing in (d), above.

None.

- (f) Was the corner restored through acceptance of (1) an obliterated evidence location, or, (2) a found perpetuated location?

Found perpetuated location.

- (g&h) Was the corner reestablished through lost corner proportionate methods? If so, show the method, including the directions and distances to other public land survey corners used as evidence or used for proportioning in determining the corner location?

No.

Milo E. Stefan

- (i) I, Milo E. Stefan  
(Type or print name) certify that the corner location shown on this record was determined by me or under my direction and control and that this U.S. Public Land Survey Monument Record is correct and complete to the best of my knowledge and belief.

Signature

Date



## U. S. PUBLIC LAND SURVEY MONUMENT RECORD

## INSTRUCTIONS:

This record shall show the location of the corner and shall include all of the following nine elements (a through i).

- (a) Identify the corner by reference to the U.S. public land survey system.

○ = Corner monument restored.

Section corner to Sections 9, 10, 15, and 16,  
T.34N., R.15E.

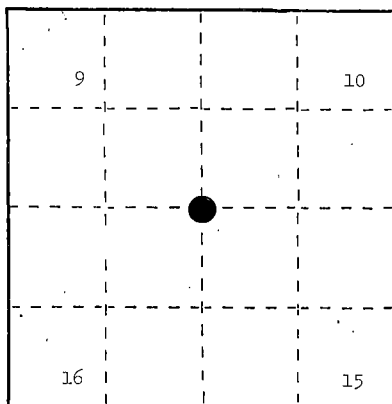

- (b) Describe any record evidence, monument evidence, occupational evidence, testimonial evidence, or any other material evidence you considered, and whether the monument was found or placed.

Corner position found marked by 1 1/4" steel rod in mound of stone with a Wisconsin Conservation Department location poster on Sugar Maple. We replaced the 1 1/4" steel rod with a 2" x 36" aluminum monument.

- (c) In the plan view drawing below, provide reference ties to at least 4 witness monuments, or, if the location is within a municipality, to at least 2 witness monuments. (Witness monuments shall be made of concrete, natural stone, iron or other equally durable material.)  
Describe witness monuments.

- (d) Show a plan view drawing depicting the relevant monuments and reference ties which is sufficient in detail to enable accurate relocation of the corner monument if the corner monument is disturbed. Indicate north.

1. Sugar Maple, 15", N.44°E., 5.31 feet
2. Sugar Maple, 17", S.73°E., 37.82 feet
3. Basswood, 10", S.18°W., 53.25 feet
4. Sugar Maple, 11", N.40°E., 23.26 feet
5. Steel Sign Post, West, 1.70 feet

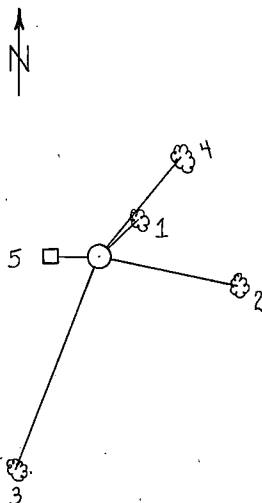

REGISTER'S OFFICE }  
Forest County, Wis. }

Received for record this... 11th day

of... January... A.D., 1985

at... 1:00... P... M. and

recorded in Vol. CORNER RESTORATIONS

on page... 13

by... Frank A. Schenckner

REGISTER

(e) Describe any material discrepancy between the location of the corner as restored or reestablished and the location of that corner as previously restored or reestablished by distance and direction. Show the discrepancy on the plan view drawing under (d), above. Show the distances between the corner as previously restored or reestablished and (1) the corner as restored or reestablished, and (2) to at least 2 of the witness monuments shown on the drawing in (d), above.

None.

(f) Was the corner restored through acceptance of (1) an obliterated evidence location, or, (2) a found perpetuated location?

Found perpetuated location.

(g&h) Was the corner reestablished through lost corner proportionate methods? If so, show the method, including the directions and distances to other public land survey corners used as evidence or used for proportioning in determining the corner location?

No.

(i) I, Milo E. Stefan

(type or print name) certify that the corner location shown on this record was determined by me or under my direction and control and that this U.S. Public Land Survey Monument Record is correct and complete to the best of my knowledge and belief.

Signature

Date



**U. S. PUBLIC LAND SURVEY MONUMENT RECORD****INSTRUCTIONS:**

This record shall show the location of the corner and shall include all of the following nine elements (a through i).

- (a) Identify the corner by reference to the U.S. public land survey system.

O = Corner monument restored.

Section corner to Sections 10, 11, 14, and 15,  
T.34N., R.15E.

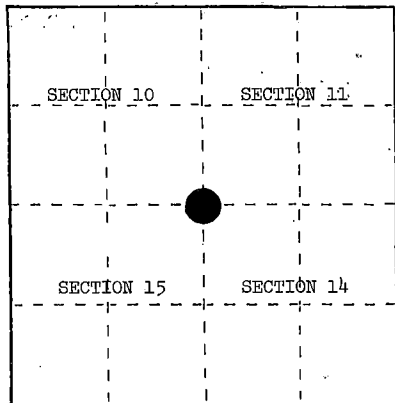

- (b) Describe any record evidence, monument evidence, occupational evidence, testimonial evidence or any other material evidence you considered, and whether the monument was found or placed.

June, 1859, James McBride set section post with the following BTs: Ironwood, 8", N.62°E., 38 links; Elm, 10", S.70°E., 42 links; Elm, 18", S.22°W., 21 links; Elm, 10", N.38°W., 27 links.

June 3, 1915, N. H. Smith made a new 22" Birch BT, S.7½°E., 61 links.

June 20, 1984, Milo Stefan found a 1½" iron pipe in mound of stone. No trace of original BTs: Blue line west, east, and south. Replaced pipe with a 2" x 36" aluminum monument.

- (c) In the plan view drawing below, provide reference ties to at least 4 witness monuments, or, if the location is within a municipality, to at least 2 witness monuments. (Witness monuments shall be made of concrete, natural stone, iron or other equally durable material.)  
Describe witness monuments.

- (d) Show a plan view drawing depicting the relevant monuments and reference ties which is sufficient in detail to enable accurate relocation of the corner monument if the corner monument is disturbed. Indicate north.

- Sugar, 6", N.41°E., 15.80'
- Sugar, 12", S.44°E., 60.61'
- Hemlock, 18", S.31°W., 52.36'
- Sugar, 6", N.71°W., 31.08'
- Steel Sign Post, East, 1.80'
- 2" x 36" aluminum monument stamped to identify corner.

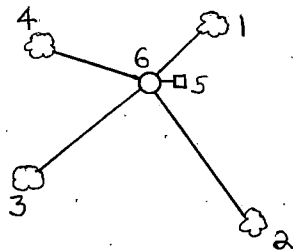

REGISTER'S OFFICE }  
Forest County, Wis. }

Received for record this... 11<sup>th</sup> day

of January... A.D., 1985

at 1:00 o'clock... P. M. and

recorded in Vol. CORNER RESTORATIONS

on page 17

Paul Aschbacher  
REGISTER

J-17

(e) Describe any material discrepancy between the location of the corner as restored or reestablished and the location of that corner as previously restored or reestablished by distance and direction. Show the discrepancy on the plan view drawing under (d), above. Show the distances between the corner as previously restored or reestablished and (1) the corner as restored or reestablished, and (2) to at least 2 of the witness monuments shown on the drawing in (d), above.

(f) Was the corner restored through acceptance of (1) an obliterated evidence location, or, (2) a found perpetuated location?

(2) a found perpetuated location.

(g&h) Was the corner reestablished through lost corner proportionate methods? If so, show the method, including the directions and distances to other public land survey corners used as evidence or used for proportioning in determining the corner location?

No.

(1) I, Milo E. Stefan

{type or print name} certify that the corner location shown on this record was determined by me or under my direction and control and that this U.S. Public Land Survey Monument Record is correct and complete to the best of my knowledge and belief.

Milo E. Stefan  
Signature

12/20/84  
Date



**U. S. PUBLIC LAND SURVEY MONUMENT RECORD**

**INSTRUCTIONS:** This record shall show the location of the corner and shall include all of the following nine elements (a through i).

- (a) Identify the corner by reference to the U.S. public land survey system.  
 ● = Corner monument restored.

Original Subdivision of Township 34 North, of Range 15 East, by James McBride in 1859.

"East Random between Sections 11 and 14.

80.20 intersect section line 25 links North of post.

West corrected.

40.10 Set quarter section post.  
 Elm 12 N10E 36  
 Hemlock 30 S34E 26

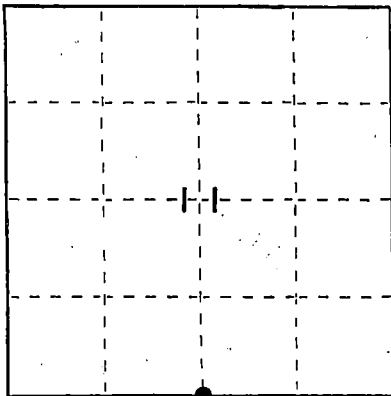

- (b) Describe any record evidence, monument evidence, occupational evidence, testimonial evidence or any other material evidence you considered, and whether the monument was found or placed.

After searching the area completely and finding no evidence of the original corner nor its accessories, set corner equidistant and on line between the southeast and southwest corners of the section.

Set 2-1/2" dia. by 36" long aluminum monument with cast aluminum cap for corner. Stamped 1/4 S.

- (c) In the plan view drawing below, provide reference ties to at least 4 witness monuments, or, if the location is within a municipality, to at least 2 witness monuments. (Witness monuments shall be made of concrete, natural stone, iron or other equally durable material.)  
 Describe witness monuments.

- (d) Show a plan view drawing depicting the relevant monuments and reference ties which is sufficient in detail to enable accurate relocation of the corner monument if the corner monument is disturbed. Indicate north.

REGISTER'S OFFICE  
 Forest County, Wis.

Received for record this 30<sup>th</sup> day of December, A.D., 1987, at 2:00 o'clock P.M. and recorded in Vol. CORNER RESTORATIONS page J-19  
*Paul H. Schaeffer*  
 Register of Deeds

1. 2-1/2"x 36" ALUMINUM MONUMENT STAMPED TO IDENTIFY THE CORNER.
2. MAPLE, 6", N. 57° E., 28.88'
3. MAPLE, 9", S. 34° E., 19.68'
4. MAPLE, 8", S. 37° W., 14.17'
5. MAPLE, 6", N. 36° W., 44.62'

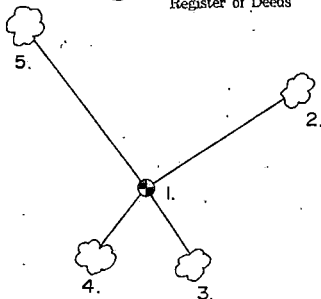



- (e) Describe any material discrepancy between the location of the corner as restored or reestablished and the location of that corner as previously restored or reestablished by distance and direction. Show the discrepancy on the plan view drawing under (d), above. Show the distances between the corner as previously restored or reestablished and (1) the corner as restored or reestablished, and (2) to at least 2 of the witness monuments shown on the drawing in (d), above.

- (f) Was the corner restored through acceptance of (1) an obliterated evidence location, or, (2) a found perpetuated location?

- (g&h) Was the corner reestablished through lost corner proportionate methods? If so, show the method, including the directions and distances to other public land survey corners used as evidence or used for proportioning in determining the corner location?

Yes.

Direct proportion between southeast and southwest Section corners.

Southeast corner bears S.  $87^{\circ}-30'-33''$  E. 2619.47 feet.  
Southwest corner bears N.  $87^{\circ}-30'-33''$  W. 2619.47 feet.

- (i) I, R. W. Nordin, Surveyor  
(type or print name) certify that the corner location shown on this record was determined by me or under my direction and control and that this U.S. Public Land Survey Monument Record is correct and complete to the best of my knowledge and belief.

Signature

10-29-87.

Date

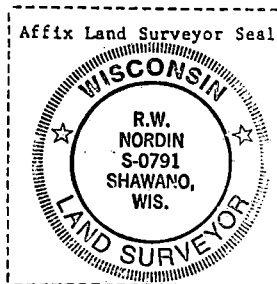

## CERTIFIED LAND CORNER RESTORATION

State of Wisconsin

County of Forest

ss.

I, Jean F. Resvick, do hereby certify that on the 28th day of October, 1965,  
I found evidence of the southeast section corner of Section 11  
Township 34 North, Range 15 East, Fourth Principal Meridian, as described  
hereon; and that from this evidence I established a new monument and accessories as described hereon to per-  
petuate the original location of this corner:

## Description of original monument and accessories and subsequent restorations:

Surveyed in 1859 by James McBride.  
80.0 chains North between Sec. 13 & 14 set wood post for corner of  
Sections 11, 12, 13 and 14.  
Sugar 12", N 10° W, 20 lks.  
Birch 12", N 51° E, 31 lks.  
Hemlock 24", S 40° E, 24 lks.  
Birch 10", S 40° W, 36 lks.  
7.50 ch. East to stream 5 lks. wide runs South.

## Description of corner evidence found:

Found 1 3/4 inch diameter iron pipe in mound of rock.  
From iron pipe: Yellow Birch 25", bears S 40° W, 36 lks.  
Birch stump bears N 51° E, 31 lks.  
Hemlock stump hole bears S 40° E, 24 lks.  
Culvert on stream bears East 7 chains. Road  
construction has changed stream channel some.

## Description of monument and accessories I established to perpetuate the original location of this corner:

Replaced 1 3/4 inch iron pipe 3 ft. long with a 2 inch inside diameter galvanized  
iron pipe, 5 feet long filled with concrete, flanged at bottom with brass cap  
marked

T34N R15E  
S11/S12  
S14/S13  
1965  
S-802

from which the following new blazed and scribed bearing  
trees bear:

Elm 6", N53° 30'W, 15 ft. or 22.72 lks.  
Elm 5", N20° E, 21.09 ft. or 31.95 lks.  
Elm 9", S40° E, 20.36 ft. or 30.85 lks.  
Elm 8", S47° W, 5.80 ft. or 8.79 lks.

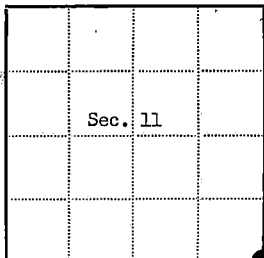

## Resident witnesses

Dated at Rhineland Wisconsin, this 28th day of April,  
1966.

Signature Jean F. Resvick Title Cadastral Surveyor  
(County Surveyor, Registered Land Surveyor, or other duly authorized official)

Surveyors Registration No. S-802 **91355**

Office of Register of Deeds County of Forest

I hereby certify that the within instrument was filed in this office for record  
on the 13 day of April, 1966, and was filed in Book  
No. \_\_\_\_\_ Page No. \_\_\_\_\_ of County Records.

Signature Ann Peterson Title Register of Deeds

Township 34 North, Range 15 East, Section 11, Index No. J-21, Page No. \_\_\_\_\_

42415110000

21

Document Number

209972

REGISTER'S OFFICE  
Forest County, Wis.  
Received for record this 17th day  
of September A.D., 2012 at  
9:20 o'clock A.M. and recorded  
in Vol. 1226  
page 122  
by Darrell B. Krzanowski  
Register of Deeds

U.S. PUBLIC LAND SURVEY MONUMENT RECORD  
FOREST COUNTY, WISCONSIN

IN ACCORDANCE WITH WISCONSIN ADMINISTRATIVE CODE, CHAPTER A-E 7.08 (3) (A)-(I)

LOCATION: CHAPTER A-E 7.08 (3): (A)

SW CORNER SE $\frac{1}{4}$  SW $\frac{1}{4}$   
SECTION 12 TOWNSHIP 34 NORTH RANGE 15 EAST  
TYPE OF MONUMENT: MAG NAIL SET OVER  $\frac{3}{4}$ in. REBAR  
WITH ALUMINUM CAP  
HORIZONTAL DATUM: NAD 83(2007) GRID  
FOREST COUNTY COORDINATES  
NORTHING: 521324.652  
EASTING: 921733.446

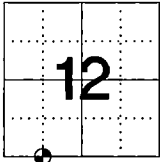

RECOVERY PROCEDURES: CHAPTER A-E 7.08 (3): (B), (F), (G), (H)

1993: PLAT OF SURVEY BY RLS 1651 SET RAILROAD SPIKE AT CORNER LOCATION. CORNER ESTABLISHED AT THE INTERSECTION OF THE SOUTH AND WEST SIXTEENTH LINES OF SECTION 12, ELM 6" S 39' W 25.16', SUGAR MAPLE 5" N 34' W 27.14', STEEL SIGN POST NORTH 1.08'

7 JUNE 2012: FOUND CALLED FOR RAILROAD SPIKE AND RECORDED LOCATION PRIOR TO CTH "C" RESURFACE PROJECT

30 JULY 2012: SET  $\frac{3}{4}$ in. X 24in. REBAR 1.50lbs/ft. WITH ALUMINUM CAP BELOW BITUMINOUS AND THEN SET A MAG NAIL IN BITUMINOUS OVER REBAR AFTER ROAD CONSTRUCTION

PLAN VIEW: CHAPTER A-E 7.08 (3): (C), (D), (E),

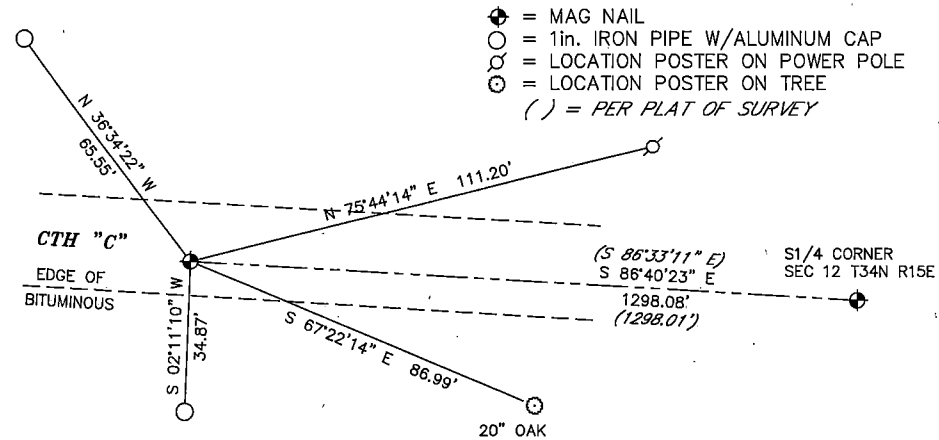

SURVEYOR'S CERTIFICATE: CHAPTER 7.08 (3): (I)

THE UNDERSIGNED HEREBY CERTIFIES THAT THE U.S. PUBLIC LAND SURVEY MONUMENT RECORD IS CORRECT AND COMPLETE TO THE BEST OF MY KNOWLEDGE AND BELIEF.



Darrell B. Krzanowski  
DARREN B. KRZANOWSKI  
WISCONSIN LAND SURVEYOR S-2663  
DATED THIS 2ND DAY OF AUGUST 2012

43415120036

122

Document Number  
209971

REGISTER'S OFFICE  
Forest County, Wis.  
Received for record this 17th day  
of September A.D. 2012 at  
4:40 o'clock P.M. and recorded  
in Vol. 30923 RECOVERY  
page 23  
Dorothy Mendenhall  
Register of Deeds

U.S. PUBLIC LAND SURVEY MONUMENT RECORD  
FOREST COUNTY, WISCONSIN  
IN ACCORDANCE WITH WISCONSIN ADMINISTRATIVE CODE, CHAPTER A-E 7.08 (3) (A)-(I)

LOCATION: CHAPTER A-E 7.08 (3): (A)  
SECTION 12 TOWNSHIP 34 NORTH RANGE 15 EAST  
TYPE OF CORNER: SOUTH QUARTER CORNER  
TYPE OF MONUMENT: MAG NAIL SET OVER 3/4in. X 24in.  
REBAR WITH ALUMINUM CAP  
HORIZONTAL DATUM: NAD 83(2007) GRID  
FOREST COUNTY COORDINATES  
NORTHING: 521249.323  
EASTING: 923029.336

RECOVERY PROCEDURES: CHAPTER A-E 7.08 (3): (B), (F), (G), (H)  
5-15-00: SURVEY BY RLS 1651 CALLS FOR A RAILROAD SPIKE AT CORNER LOCATION  
1993: PLAT OF SURVEY OF SECTION 12 T34N R15E, BY RLS 1651 CALLS FOR A RAILROAD SPIKE AT CORNER LOCATION. CORNER RESTORED 33 FEET SOUTH OF THE INTERSECTION OF FENCES FROM NORTH, EAST AND WEST. CORNER FALLS 3.5 FEET SOUTH OF CENTERLINE OF CTH "C". WITNESS CORNER 2 1/2"X36" NORTH 33.00 FEET, POWER POLE #3415-12R16 N 40° E 38.68 FEET, SUGAR MAPLE 6" S 22° E 36.21 FEET, SUGAR MAPLE 11" S 56° E 57.31 FEET, STEEL SIGN POST NORTH 34.15 FEET  
7 JUNE 2012: FOUND PK NAIL ACCEPTED AND RECORDED LOCATION PRIOR TO CTH "C" RESURFACE PROJECT  
30 JULY 2012: SET 3/4in. X 24in. REBAR 1.50lbs/ft. IN ROAD BASE AT CORNER, THEN SET A MAG NAIL IN BITUMINOUS OVER REBAR AFTER COMPLETION OF CTH "C" RESURFACE PROJECT

PLAN VIEW: CHAPTER A-E 7.08 (3): (C), (D), (E).

⊕ = MAG NAIL SET  
⊙ = 3/4in. X 24in. REBAR 1.50 lbs/ft. WITH ALUMINUM CAP SET  
○ = 2in. ALUMINUM PIPE W/CAP  
⌒ = LOCATION POSTER ON POWER POLE

SURVEYOR'S CERTIFICATE: CHAPTER 7.08 (3): (I)  
THE UNDERSIGNED HEREBY CERTIFIES THAT THE U.S. PUBLIC LAND SURVEY MONUMENT RECORD IS CORRECT AND COMPLETE TO THE BEST OF MY KNOWLEDGE AND BELIEF.

DARREN B. KRZANOWSKI  
WISCONSIN LAND SURVEYOR S-2663  
DATED THIS 2nd DAY OF AUGUST 2012

43415120020

Document Number  
209970

REGISTER'S OFFICE  
Forest County, Wis.  
Received for record this 17th day  
of September A.D., 2012 at  
9:00 o'clock A.M. and recorded  
in Vol. CORNER RECOVERY  
page 125  
John M. Steinhilber  
Register of Deeds

**U.S. PUBLIC LAND SURVEY MONUMENT RECORD  
FOREST COUNTY, WISCONSIN**

IN ACCORDANCE WITH WISCONSIN ADMINISTRATIVE CODE, CHAPTER A-E 7.08 (3) (A)-(I)

**LOCATION:** CHAPTER A-E 7.08 (3): (A)

SECTION 12 TOWNSHIP 34 NORTH RANGE 15 EAST  
TYPE OF CORNER: SOUTHEAST SECTION CORNER  
TYPE OF MONUMENT: MAG NAIL OVER  $\frac{3}{4}$ in. REBAR  
WITH ALUMINUM CAP  
HORIZONTAL DATUM: NAD 83(2007) GRID  
FOREST COUNTY COORDINATES  
NORTHING: 521109.585  
EASTING: 925653.044

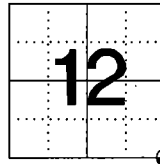

**RECOVERY PROCEDURES:** CHAPTER A-E 7.08 (3): (B), (F), (G), (H)

1993: PLAT OF SURVEY BY RLS 1651 CALLS FOR A RAILROAD SPIKE AT CORNER AND STATES:  
CORNER RECOVERED AS SET BY MILO STEFAN (RLS). CERTIFICATE ON FILE IN FOREST COUNTY,

7 JUNE 2012: FOUND CALLED FOR RAILROAD SPIKE AND RECORDED LOCATION IN PREPARATION OF CTH  
"C" RESURFACE PROJECT

30 JULY 2012: SET  $\frac{3}{4}$ in. X 24in. REBAR WITH ALUMINUM CAP IN ROAD BASE AND THEN SET A MAG  
NAIL OVER REBAR IN BITUMINOUS SURFACE AFTER COMPLETION OF CTH "C" RESURFACE PROJECT

**PLAN VIEW:** CHAPTER A-E 7.08 (3): (C), (D), (E),

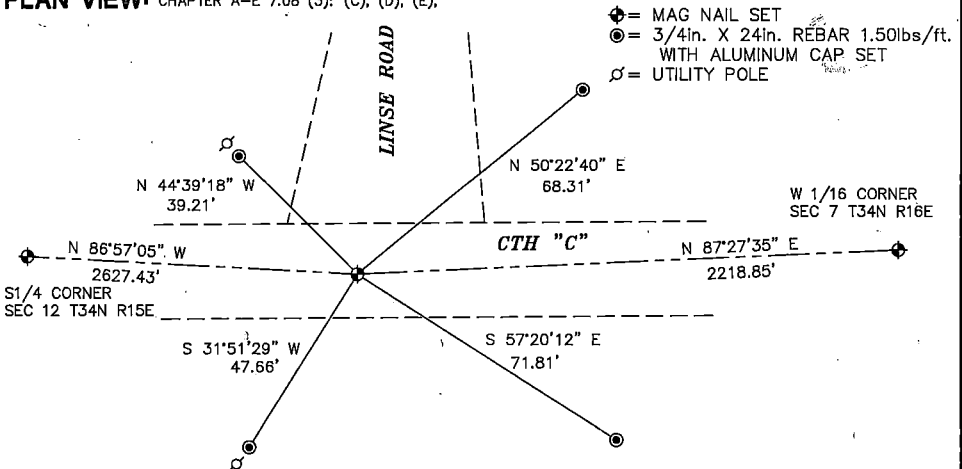

**SURVEYOR'S CERTIFICATE:**

CHAPTER 7.08 (3): (I)

THE UNDERSIGNED HEREBY CERTIFIES THAT THE U.S. PUBLIC LAND  
SURVEY MONUMENT RECORD IS CORRECT AND COMPLETE TO THE BEST  
OF MY KNOWLEDGE AND BELIEF.

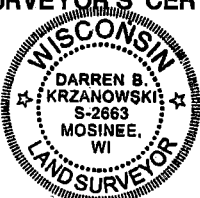

Darren B. Krzanowski  
DARREN B. KRZANOWSKI  
WISCONSIN LAND SURVEYOR S-2663  
DATED THIS 2nd DAY OF AUGUST 2012

43415120000

125

DOCUMENT NUMBER 129828

## U. S. PUBLIC LAND SURVEY MONUMENT RECORD

INSTRUCTIONS: This record shall show the location of the corner and shall include all of the following nine elements (a through i).

- (a) Identify the corner by reference to the U.S. public land survey system.

O = Corner monument restored.

Quarter corner to Sections 17 and 18, T.34N., R.15E.

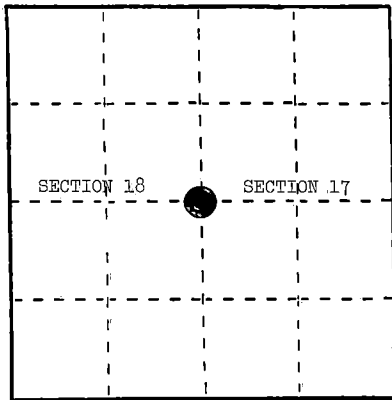

REGISTER'S OFFICE  
Forest County, Wis.

Received for record this 14th day  
of March, A.D., 1980 at  
10:25 o'clock A.M. and recorded  
in Vol. 1-5  
Paul Aschenbrenner  
Register of Deeds

- (b) Describe any record evidence, monument evidence, occupational evidence, testimonial evidence or any other material evidence you considered, and whether the monument was found or placed.

June, 1859, James McBride placed a quarter section post at 40.00 chains with the following BTs: Elm, 10", N.81°E., 27 links; Sugar, 7", S.77°W., 21 links.

December, 1917, Nathan Smith found corner and called 10" Elm, N.81°E., 27 links.

July 18, 1980, Milo Stefan set monument from remains of original BT (Elm). Distance north to section corner fits well. Fences down north and west. Mound of stone at position off Elm bearing tree.

- (c) In the plan view drawing below, provide reference ties to at least 4 witness monuments, or, if the location is within a municipality, to at least 2 witness monuments. (Witness monuments shall be made of concrete, natural stone, iron or other equally durable material.)  
Describe witness monuments.

- (d) Show a plan view drawing depicting the relevant monuments and reference ties which is sufficient in detail to enable accurate relocation of the corner monument if the corner monument is disturbed. Indicate north.

1. 2" x 30" aluminum monument
2. Black Ash, 12", S.12°E., 25.28 feet
3. Black Ash, 13", S.40°W., 46.70 feet
4. Yellow Birch, 9", N.10°W., 27.11 feet
5. Steel Sign Post, Southeast, 1.2 feet

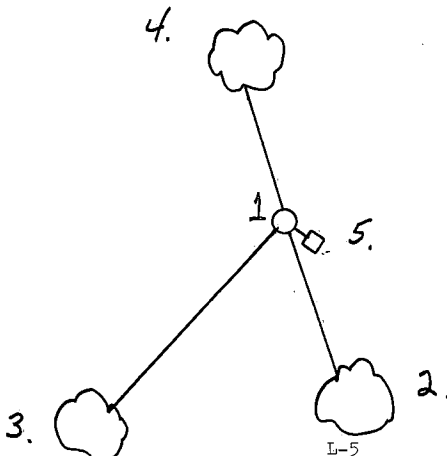

(e) Describe any material discrepancy between the location of the corner as restored or reestablished and the location of that corner as previously restored or reestablished by distance and direction. Show the discrepancy on the plan view drawing under (d), above. Show the distances between the corner as previously restored or reestablished and (1) the corner as restored or reestablished, and (2) to at least 2 of the witness monuments shown on the drawing in (d), above.

(f) Was the corner restored through acceptance of (1) an obliterated evidence location, or, (2) a found perpetuated location?

(1) an obliterated evidence location.

(g&h) Was the corner reestablished through lost corner proportionate methods? If so, show the method, including the directions and distances to other public land survey corners used as evidence or used for proportioning in determining the corner location?

(1) I, Milo E. Stefan  
(type or print name) certify that the corner location shown on this record was determined by me or under my direction and control and that this U.S. Public Land Survey Monument Record is correct and complete to the best of my knowledge and belief.

Milo E. Stefan  
Signature

2/19/86  
Date



# U. S. PUBLIC LAND SURVEY MONUMENT RECORD

## INSTRUCTIONS:

This record shall show the location of the corner and shall include all of the following nine elements (a through i).

- (a) Identify the corner by reference to the U.S. public land survey system.

○ = Corner monument restored.

Quarter corner to Sections 16 and 17, T.34N., R.15E., Forest County, Wisconsin.

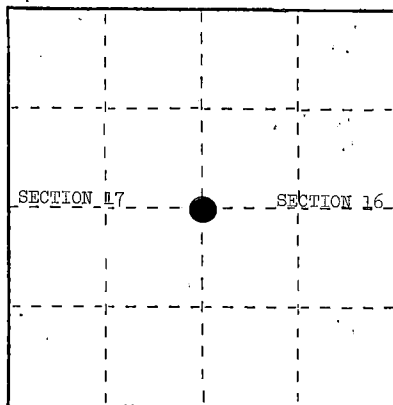

- (b) Describe any record evidence, monument evidence, occupational evidence, testimonial evidence or any other material evidence you considered, and whether the monument was found or placed.

Corner position falls in abandoned Hwy. "32"—all original evidence destroyed. In 1906, Nathan Smith found original BTs standing and ran north to set N 1/16. We restored this corner by extending the line from section corner north through N 1/16 and doubled the distance. This position fits well with fence line west and the call on 1916 railroad right-of-way plat, marked with a 2" x 30" aluminum monument.

- (c) In the plan view drawing below, provide reference ties to at least 4 witness monuments, or, if the location is within a municipality, to at least 2 witness monuments. (Witness monuments shall be made of concrete, natural stone, iron or other equally durable material.) Describe witness monuments.

- (d) Show a plan view drawing depicting the relevant monuments and reference ties which is sufficient in detail to enable accurate relocation of the corner monument if the corner monument is disturbed. Indicate north.

1. Red Maple, 6", N.73°E., 58.46 feet
2. Balsam, 8", S.56°E., 73.37 feet
3. Power Pole #3415-17E7, S.85°W., 27.22 feet

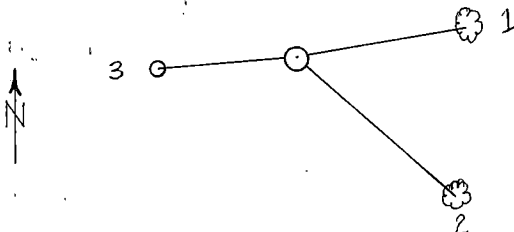

REGISTER'S OFFICE  
Forest County, Wis.

Received for record this 11th day

of January, A.D., 1989

at 1:00 o'clock P.M. and

recorded in Vol. 109, CORNER RESTORATIONS

on page 9

Paul A. Schaeffer

REGISTER

L-9

T 34- R 15

43415172000

6



(e) Describe any material discrepancy between the location of the corner as restored or reestablished and the location of that corner as previously restored or reestablished by distance and direction. Show the discrepancy on the plan view drawing under (d), above. Show the distances between the corner as previously restored or reestablished and (1) the corner as restored or reestablished, and (2) to at least 2 of the witness monuments shown on the drawing in (d), above.

None.

(f) Was the corner restored through acceptance of (1) an obliterated evidence location, or, (2) a found perpetuated location?

Obliterated evidence.

(g&h) Was the corner reestablished through lost corner proportionate methods? If so, show the method, including the directions and distances to other public land survey corners used as evidence or used for proportioning in determining the corner location?

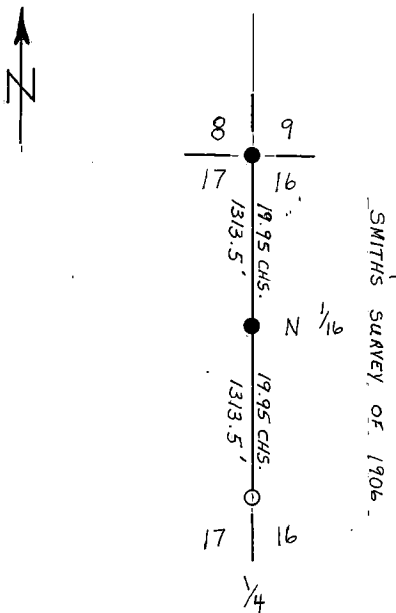

(1) I, Milo E. Stefan  
(type or print name) certify that the corner location shown on this record was determined by me or under my direction and control and that this U.S. Public Land Survey Monument Record is correct and complete to the best of my knowledge and belief.

Milo E. Stefan  
Signature

12/24/84  
Date

## U. S. PUBLIC LAND SURVEY MONUMENT RECORD

## INSTRUCTIONS:

This record shall show the location of the corner and shall include all of the following nine elements (a through i).

- (a) Identify the corner by reference to the U.S. public land survey system.

○ = Corner monument restored.

Quarter corner to Sections 15 and 16, T.34N., R.15E., Forest County, Wisconsin.

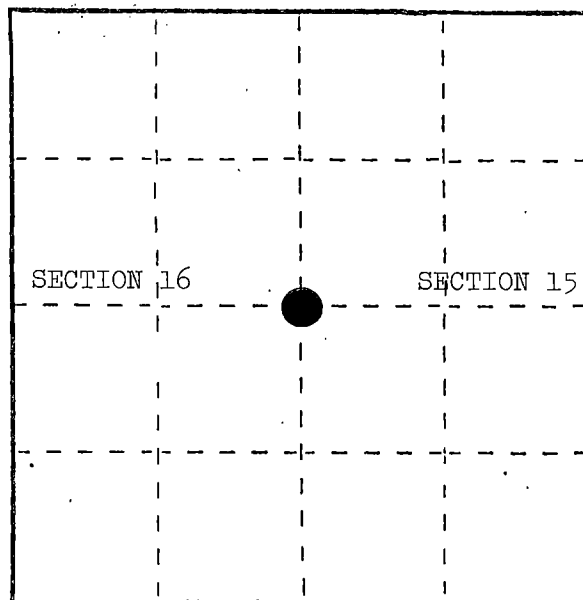

- (b) Describe any record evidence, monument evidence, occupational evidence, testimonial evidence or any other material evidence you considered, and whether the monument was found or placed.

Found scribed wood post set by Nathan Smith in 1906. From post, original BT stumps were found. We replaced wood post with a 2" x 36" aluminum monument.

- (c) In the plan view drawing below, provide reference ties to at least 4 witness monuments, or, if the location is within a municipality, to at least 2 witness monuments. (Witness monuments shall be made of concrete, natural stone, iron or other equally durable material.) Describe witness monuments.

- (d) Show a plan view drawing depicting the relevant monuments and reference ties which is sufficient in detail to enable accurate relocation of the corner monument if the corner monument is disturbed. Indicate north.

1. Sugar Maple, 14", N.88°E., 24.75 feet
2. Sugar Maple, 14", S.76°W., 23.30 feet
3. Sugar Maple, 15", N.53°W., 29.92 feet
4. Steel Sign Post, South, 1.90 feet

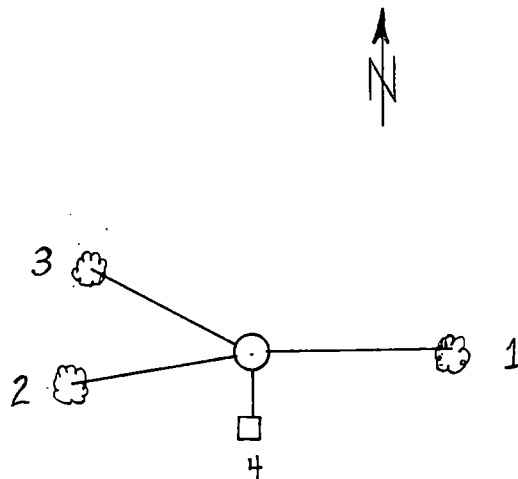

REGISTER'S OFFICE  
Forest County, Wis.

Received for record this 11th day

of January 1985 at

1:00 o'clock P.M. and

recorded in Vol. CORNER RESTORATIONS

on page 1-13

Paul Aschenbrenner  
REGISTER

L-13

43415162000

T34-15

13

(e) Describe any material discrepancy between the location of the corner as restored or reestablished and the location of that corner as previously restored or reestablished by distance and direction. Show the discrepancy on the plan view drawing under (d), above. Show the distances between the corner as previously restored or reestablished and (1) the corner as restored or reestablished, and (2) to at least 2 of the witness monuments shown on the drawing in (d), above.

None.

(f) Was the corner restored through acceptance of (1) an obliterated evidence location, or, (2) a found perpetuated location?

Found perpetuated location.

(g&h) Was the corner reestablished through lost corner proportionate methods? If so, show the method, including the directions and distances to other public land survey corners used as evidence or used for proportioning in determining the corner location?

No.



(i) I, Milo E. Stefan  
(type or print name) certify that the corner location shown on this record was determined by me or under my direction and control and that this U.S. Public Land Survey Monument Record is correct and complete to the best of my knowledge and belief.

Milo E. Stefan  
Signature

12/24/84  
Date

## U. S. PUBLIC LAND SURVEY MONUMENT RECORD

INSTRUCTIONS: This record shall show the location of the corner and shall include all of the following nine elements (a through i).

- (a) Identify the corner by reference to the U.S. public land survey system.  
 O = Corner monument restored.

Section corner common to Sections 13, 18, 19, and 24, T.34N., R.14-15E.

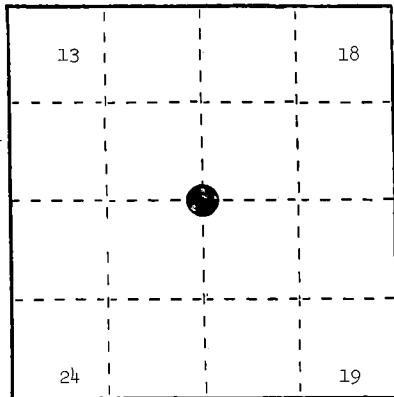

REGISTER'S OFFICE  
 Forest County, Wis.

Received for record this 14th day  
 of March A.D., 1985 at  
10:35 o'clock A.M. and recorded  
 in Vol. CORNER RESTORATIONS  
 page N-1  
Paul A. Schenck  
 Register of Deeds

- (b) Describe any record evidence, monument evidence, occupational evidence, testimonial evidence or any other material evidence you considered, and whether the monument was found or placed.

In 1857, Artemas Curtis placed a post at 80.00 chains for the section corner with the following BTs: 14" Sugar, S.62°W., 55 links; 12" Sugar, N.32°W., 40 links; 10" Elm, N.55°E., 34 links; 10" Sugar, S.55°E., 31 links.

In 1909, J. A. Melindy's notes state that H. L. Harris restored this corner and Melindy placed a new Cedar post with stones around; also, set new BT: 6" Birch, S.73 1/4°E., 10 links--a fence post 4 links north.

May 1, 1985, Milo Stefan placed a 2" x 30" monument in mound of stone that fits the Melindy bearing tree and a post attached to barbed wire 3 1/2 feet northerly.

- (c) In the plan view drawing below, provide reference ties to at least 4 witness monuments, or, if the location is within a municipality, to at least 2 witness monuments. (Witness monuments shall be made of concrete, natural stone, iron or other equally durable material.)  
 Describe witness monuments.

- (d) Show a plan view drawing depicting the relevant monuments and reference ties which is sufficient in detail to enable accurate relocation of the corner monument if the corner monument is disturbed. Indicate north.

1. 2" x 30" aluminum monument in a mound of stone.
2. Sugar Maple, 12", N.27°E., 34.36 feet
3. Sugar Maple, 6", N.84°E., 65.20 feet
4. Sugar Maple, 12", S.61°W., 23.13 feet
5. Sugar Maple, 4", N.30°W., 55.25 feet
6. Steel Sign Post, South, 7.8 feet
7. Corner restored by the 1981 survey bears N.47°52'W., 15.4 feet

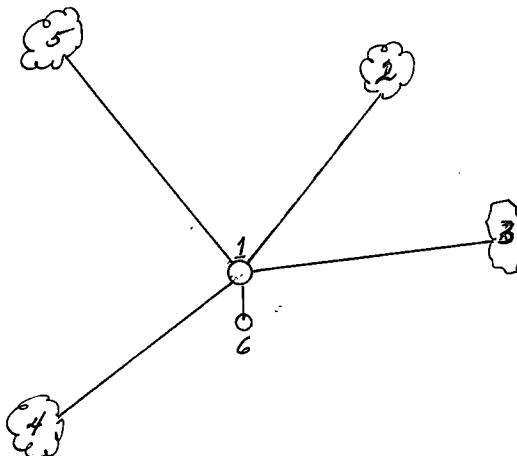

- (e) Describe any material discrepancy between the location of the corner as restored or reestablished and the location of that corner as previously restored or reestablished by distance and direction. Show the discrepancy on the plan view drawing under (d), above. Show the distances between the corner as previously restored or reestablished and (1) the corner as restored or reestablished, and (2) to at least 2 of the witness monuments shown on the drawing in (d), above.

It was felt that the Melindy position was stronger than the two stump hole positions of 1981. The NW 1/4 could then be subdivided to conform with the 1909 Melindy survey.

- (f) Was the corner restored through acceptance of (1) an obliterated evidence location, or, (2) a found perpetuated location?

(1) an obliterated evidence location.

- (g&h) Was the corner reestablished through lost corner proportionate methods? If so, show the method, including the directions and distances to other public land survey corners used as evidence or used for proportioning in determining the corner location?

1-1

- (1) I, Milo E. Stefan  
(type or print name) certify that the corner location shown on this record was determined by me or under my direction and control and that this U.S. Public Land Survey Monument Record is correct and complete to the best of my knowledge and belief.

Milo E. Stefan  
Signature

2/19/86  
Date



## U. S. PUBLIC LAND SURVEY MONUMENT RECORD

INSTRUCTIONS: This record shall show the location of the corner and shall include all of the following nine elements (a through i).

- (a) Identify the corner by reference to the U.S. public land survey system.

○ = Corner monument restored.

Quarter corner to Sections 18 and 19, T.34N., R.15E.

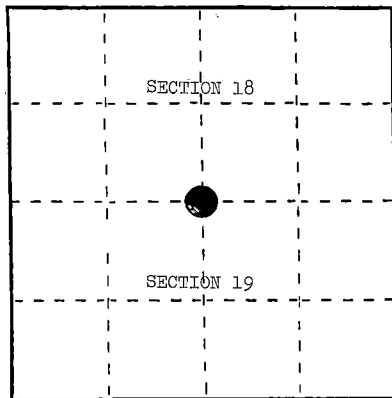

REGISTER'S OFFICE }  
Forest County, Wis.

Received for record this 14th day

of March A.D., 1986 at

10:35 o'clock A.M. and recorded

in Vol. CORNER RESTORATIONS

Page N-3

Paul H. Schenck  
Register of Deeds

- (b) Describe any record evidence, monument evidence, occupational evidence, testimonial evidence or any other material evidence you considered, and whether the monument was found or placed.

June, 1859, James McBride placed quarter section post at 42.00 chains with the following BTs: 16" Birch, S.24°W., 34 links; 12" Birch, N.30°W., 15 links.

December 18, 1908, J. J. Melindy located 18" Birch BT stump, N.30°W., 15 links and 19" Birch (standing), marks plain, at S.15°W., 13 1/4 links. (Note error that Melindy found in original SW BT.) Melindy made two new BTs: 18" Elm, S.20°W., 67.2 links; 16" Birch, N.37°E., 93.6 links.

June 6, 1985, Milo Stefan found post hole and stump of original SW bearing tree. Monument was placed in post hole supported by original evidence of the SW Birch BT. J. J. Melindy had both original BTs and made two new BTs. Position is supported by bearing distances between the C 1/4 to CN 1/16 and northerly to this position.

- (c) In the plan view drawing below, provide reference ties to at least 4 witness monuments, or, if the location is within a municipality, to at least 2 witness monuments. (Witness monuments shall be made of concrete, natural stone, iron or other equally durable material.)  
Describe witness monuments.

- (d) Show a plan view drawing depicting the relevant monuments and reference ties which is sufficient in detail to enable accurate relocation of the corner monument if the corner monument is disturbed. Indicate north.

1. 2" x 60" aluminum monument
2. White Oak, 8", N.13°E., 29.25 feet
3. Twin White Oak, 6", S.45°E., 18.89 feet
4. White Oak, 8", S.58°W., 50.96 feet
5. Steel Sign Post, Northwest, 0.8 feet
6. Corner restored by the 1981 survey bears N.47°56'E., 38.9 feet

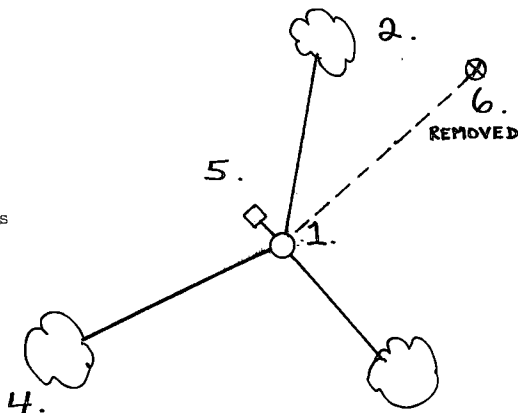

- (e) Describe any material discrepancy between the location of the corner as restored or reestablished and the location of that corner as previously restored or reestablished by distance and direction. Show the discrepancy on the plan view drawing under (d), above. Show the distances between the corner as previously restored or reestablished and (1) the corner as restored or reestablished, and (2) to at least 2 of the witness monuments shown on the drawing in (d), above.

The 1981 survey placed this corner by lost methods. With the location of the Melindy notes, additional information allowed the location of the original corner to be restored.

- (f) Was the corner restored through acceptance of (1) an obliterated evidence location, or, (2) a found perpetuated location?

(1) an obliterated evidence location.

- (g&h) Was the corner reestablished through lost corner proportionate methods? If so, show the method, including the directions and distances to other public land survey corners used as evidence or used for proportioning in determining the corner location?

(1) 1. Milo E. Stefan

(Type or print name) certify that the corner location shown on this record was determined by me or under my direction and control and that this U.S. Public Land Survey Monument Record is correct and complete to the best of my knowledge and belief.

Milo E. Stefan  
Signature

2/19/86  
Date



127703

## U. S. PUBLIC LAND SURVEY MONUMENT RECORD

## INSTRUCTIONS:

This record shall show the location of the corner and shall include all of the following nine elements (a through i).

- (a) Identify the corner by reference to the U.S. public land survey system.

O = Corner monument restored.

Quarter corner to Sections 17 and 20, T.34N., R.15E., Forest County, Wisconsin.

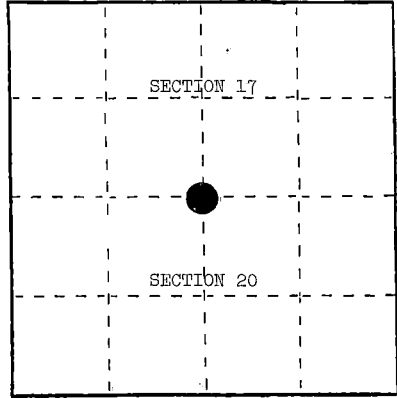

- (b) Describe any record evidence, monument evidence, occupational evidence, testimonial evidence or any other material evidence you considered, and whether the monument was found or placed.

Corner established by James McBride in 1859 at 39.75 chains. Set quarter section post and made the following BTs: Basswood, 8", S.62°E., 16 links; Sugar, 12", N.64°W., 45 links.

October 21, 1980, Milo Stefan found a 2" x 36" galvanized iron pipe in a mound of stone with very rotten Cedar post alongside of pipe--supported by remains of both original bearing tree remains. Placed a 2" x 30" aluminum monument in mound of stone with tablet stamped to identify the corner.

- (c) In the plan view drawing below, provide reference ties to at least 4 witness monuments, or, if the location is within a municipality, to at least 2 witness monuments. (Witness monuments shall be made of concrete, natural stone, iron or other equally durable material.)  
Describe witness monuments.

- (d) Show a plan view drawing depicting the relevant monuments and reference ties which is sufficient in detail to enable accurate relocation of the corner monument if the corner monument is disturbed. Indicate north.

1. Basswood, 8", S.25°E., 53.05 feet
2. Hemlock, 18", S.89°W., 24.51 feet
3. Sugar Maple, 14", N.23°W., 49.98 feet
4. Steel Sign Post, North, 1.90 feet

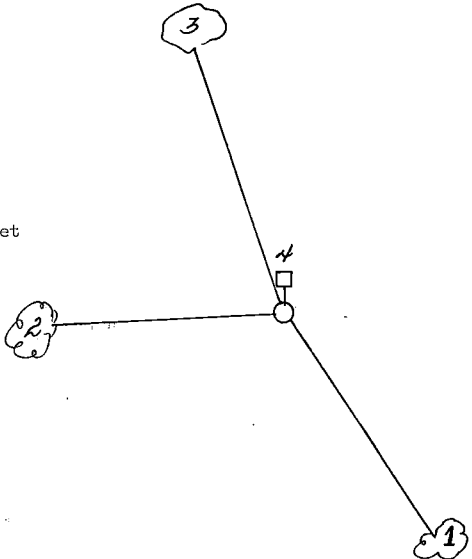

REGISTER'S OFFICE  
Forest County, Wis.

Received for record this 1st day  
of April, A.D., 1980 at

2:05 o'clock, 1 P.M. and  
recorded in Vol. CORNER RESTORATIONS

on page N-7 Aschenbrenner  
REGISTER



- (e) Describe any material discrepancy between the location of the corner as restored or reestablished and the location of that corner as previously restored or reestablished by distance and direction. Show the discrepancy on the plan view drawing under (d), above. Show the distances between the corner as previously restored or reestablished and (1) the corner as restored or reestablished, and (2) to at least 2 of the witness monuments shown on the drawing in (d), above.

None.

- (f) Was the corner restored through acceptance of (1) an obliterated evidence location, or, (2) a found perpetuated location?

(2) a found perpetuated location.

- (g&h) Was the corner reestablished through lost corner proportionate methods? If so, show the method, including the directions and distances to other public land survey corners used as evidence or used for proportioning in determining the corner location?

No.

(i) I, Milo E. Stefan

(Type or print name) certify that the corner location shown on this record was determined by me or under my direction and control and that this U.S. Public Land Survey Monument Record is correct and complete to the best of my knowledge and belief.

Milo E. Stefan  
Signature

1/23/85  
Date



127704

## U. S. PUBLIC LAND SURVEY MONUMENT RECORD

## INSTRUCTIONS:

This record shall show the location of the corner and shall include all of the following nine elements (a through i).

- (a) Identify the corner by reference to the U.S. public land survey system.

○ = Corner monument restored.

Section corner to Sections 16, 17, 20, and 21, T.34N., R.15E., Forest County, Wisconsin.

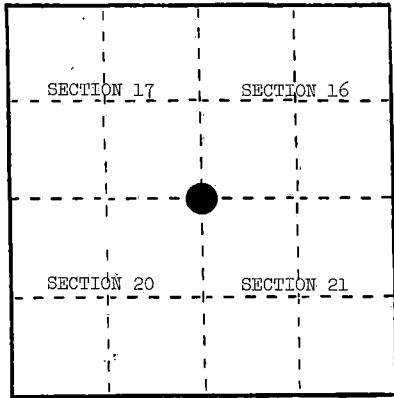

- (b) Describe any record evidence, monument evidence, occupational evidence, testimonial evidence or any other material evidence you considered, and whether the monument was found or placed.

Corner established by James McBride in 1859 at 80.00 chains. Set wood post for section corner and made the following BTs: Hemlock, 26", N.62°W., 7 links; Elm, 14", S.75°E., 73 links; Birch, 30", S.56°W., 19 links.

Corner area was destroyed during the construction of Highway #32. The Highway and the railroad construction plats were considered in the restoration of this corner.

- (c) In the plan view drawing below, provide reference ties to at least 4 witness monuments, or, if the location is within a municipality, to at least 2 witness monuments. (Witness monuments shall be made of concrete, natural stone, iron or other equally durable material.) Describe witness monuments.

- (d) Show a plan view drawing depicting the relevant monuments and reference ties which is sufficient in detail to enable accurate relocation of the corner monument if the corner monument is disturbed. Indicate north.

1. Sugar Maple, 6", N.77°E., 82.12 feet
2. Black Cherry, 6", S.30°E., 85.28 feet
3. Sugar Maple, 6", S.72°W., 260.72 feet
4. Sugar Maple, 20", N.48°W., 266.09 feet
5. Steel Sign Post, East, 3.30 feet
6. Steel Sign Post, North, 2.00 feet
7. 2" x 36" aluminum monument stamped to identify the corner.

REGISTER'S OFFICE }  
Forest County, Wis. }

Received for record this...*1st* day

of...*April*.....A.D., 19*65*

at...*2:05*.....o'clock.....P.....M. and

recorded in Vol. *CORNER RESTORATIONS*

on page *N-9*

by *John A. Lockman*

REGISTER

- (e) Describe any material discrepancy between the location of the corner as restored or reestablished and the location of that corner as previously restored or reestablished by distance and direction. Show the discrepancy on the plan view drawing under (d), above. Show the distances between the corner as previously restored or reestablished and (1) the corner as restored or reestablished, and (2) to at least 2 of the witness monuments shown on the drawing in (d), above.

- (f) Was the corner restored through acceptance of (1) an obliterated evidence location, or, (2) a found perpetuated location?

No.

- (g&h) Was the corner reestablished through lost corner proportionate methods? If so, show the method, including the directions and distances to other public land survey corners used as evidence or used for proportioning in determining the corner location?

Yes.

- (1) I, MILO E. STEFAN  
(Type or print name) certify that the corner location shown on this record was determined by me or under my direction and control and that this U.S. Public Land Survey Monument Record is correct and complete to the best of my knowledge and belief..

Milo E. Stefan  
Signature

1/23/85  
Date



**U. S. PUBLIC LAND SURVEY MONUMENT RECORD****INSTRUCTIONS:**

This record shall show the location of the corner and shall include all of the following nine elements (a through i).

- (a) Identify the corner by reference to the U.S. public land survey system.

○ = Corner monument restored.

Section corner to Sections 16, 17, 20, and 21,  
T.34N., R.15E., Forest County, Wisconsin.

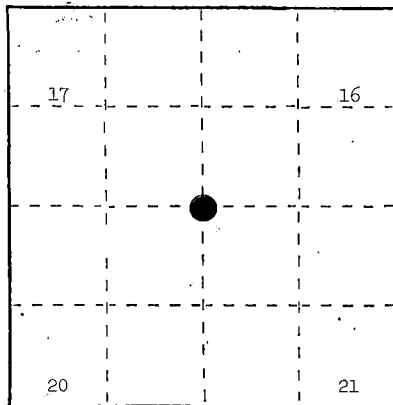

- (b) Describe any record evidence, monument evidence, occupational evidence, testimonial evidence or any other material evidence you considered, and whether the monument was found or placed.

Corner position was set proportionally north-south, and east-west from a 1916 Chicago-Northwestern railroad right-of-way plat. This position is marked by a 2" x 36" aluminum monument.

- (c) In the plan view drawing below, provide reference ties to at least 4 witness monuments, or, if the location is within a municipality, to at least 2 witness monuments. (Witness monuments shall be made of concrete, natural stone, iron or other equally durable material.)  
Describe witness monuments.

- (d) Show a plan view drawing depicting the relevant monuments and reference ties which is sufficient in detail to enable accurate relocation of the corner monument if the corner monument is disturbed. Indicate north.

1. Sugar Maple, 6", N.77°E., 82.12 feet
2. Black Cherry, 6", S.30°E., 85.28 feet
3. Sugar Maple, 6", S.72°W., 260.72 feet
4. Sugar Maple, 20", N.48°W., 266.09 feet
5. Steel Sign Post, East, 3.30 feet

REGISTER'S OFFICE }  
Forest County, Wis.

Received for record this 11<sup>th</sup> day  
of January, A.D., 1985  
at 1:00 o'clock, P.M. and  
recorded in Vol. CORNER RESTORATIONS  
on page N-9

Paul Aschenbrenner  
REGISTER

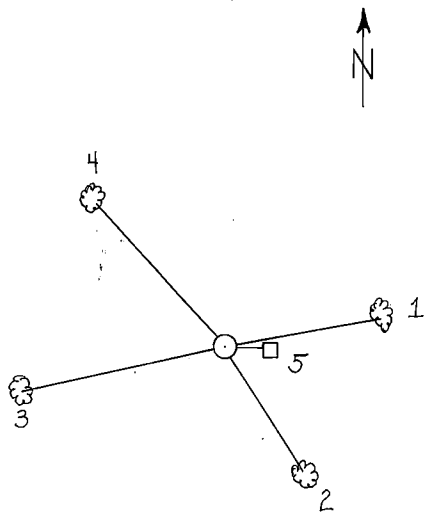

4341517 0000

N-9

N9

T34-K

- (e) Describe any material discrepancy between the location of the corner as restored or reestablished and the location of that corner as previously restored or reestablished by distance and direction. Show the discrepancy on the plan view drawing under (d), above. Show the distances between the corner as previously restored or reestablished and (1) the corner as restored or reestablished, and (2) to at least 2 of the witness monuments shown on the drawing in (d), above.

None.

- (f) Was the corner restored through acceptance of (1) an obliterated evidence location, or, (2) a found perpetuated location?

Neither.

- (g&h) Was the corner reestablished through lost corner proportionate methods? If so, show the method, including the directions and distances to other public land survey corners used as evidence or used for proportioning in determining the corner location?

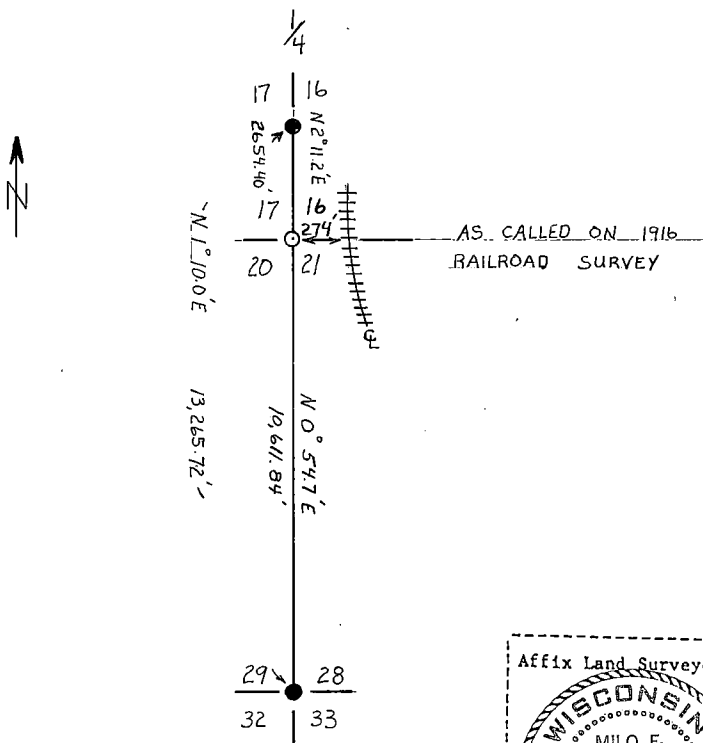

(1) I, Milo E. Stefan

(type or print name) certify that the corner location shown on this record was determined by me or under my direction and control and that this U.S. Public Land Survey Monument Record is correct and complete to the best of my knowledge and belief.

Milo E. Stefan  
Signature

12/24/84  
Date



## U. S. PUBLIC LAND SURVEY MONUMENT RECORD

## INSTRUCTIONS:

This record shall show the location of the corner and shall include all of the following nine elements (a through i).

- (a) Identify the corner by reference to the U.S. public land survey system.

O = Corner monument restored.

Quarter corner to Sections 16 and 21, T.34N., R.15E., Forest County, Wisconsin.

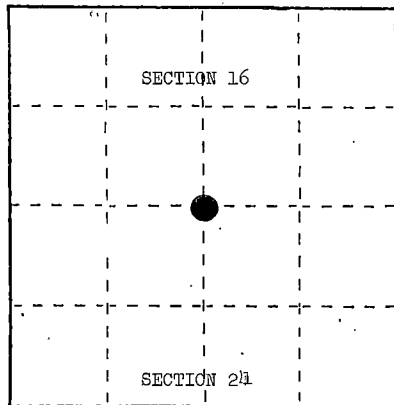

- (b) Describe any record evidence, monument evidence, occupational evidence, testimonial evidence or any other material evidence you considered, and whether the monument was found or placed.

Corner position found marked with a 2" x 12" iron pipe in "Y" of woods' road with plantation lines west and north. We replaced the iron pipe with a 2" x 36" aluminum monument 6" below road surface.

- (c) In the plan view drawing below, provide reference ties to at least 4 witness monuments, or, if the location is within a municipality, to at least 2 witness monuments. (Witness monuments shall be made of concrete, natural stone, iron or other equally durable material.) Describe witness monuments.

- (d) Show a plan view drawing depicting the relevant monuments and reference ties which is sufficient in detail to enable accurate relocation of the corner monument if the corner monument is disturbed. Indicate north.

1. Basswood, 6", S.42°W., 56.75 feet
2. Basswood, 10", N.80°E., 34.39 feet
3. Sugar Maple; 14", N.23°E., 63.19 feet
4. Steel Sign Post, West, 2.20 feet

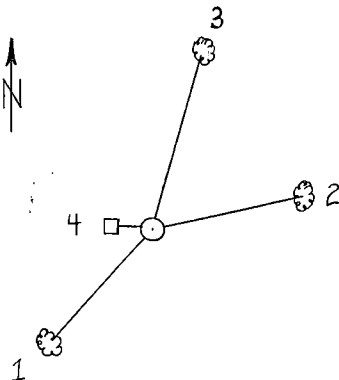

REGISTER'S OFFICE }  
Forest County, Wis. }

Received for record this.....day

of January.....A. D., 1985 at

.....1:00.....M. and

recorded in Vol. CORNER RESTORATIONS

on page 11.....  
Paul Aschenbrenner  
REGISTER

(e) Describe any material discrepancy between the location of the corner as restored or reestablished and the location of that corner as previously restored or reestablished by distance and direction. Show the discrepancy on the plan view drawing under (d), above. Show the distances between the corner as previously restored or reestablished and (1) the corner as restored or reestablished, and (2) to at least 2 of the witness monuments shown on the drawing in (d), above.

None.

(f) Was the corner restored through acceptance of (1) an obliterated evidence location, or, (2) a found perpetuated location?

Found perpetuated corner.

(g&h) Was the corner reestablished through lost corner proportionate methods? If so, show the method, including the directions and distances to other public land survey corners used as evidence or used for proportioning in determining the corner location?

No.

(1) I, Milo E. Stefan  
(type or print name) certify that the corner location shown on this record was determined by me or under my direction and control and that this U.S. Public Land Survey Monument Record is correct and complete to the best of my knowledge and belief.

Milo E. Stefan  
Signature

12/24/84  
Date



**U. S. PUBLIC LAND SURVEY MONUMENT RECORD****INSTRUCTIONS:**

This record shall show the location of the corner and shall include all of the following nine elements (a through i).

- (a) Identify the corner by reference to the U.S. public land survey system.

○ = Corner monument restored.

Section corner to Sections 15, 16, 21, and 22,  
T.34N., R.15E., Forest County, Wisconsin.

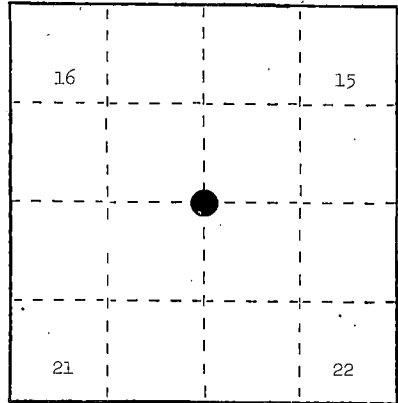

- (b) Describe any record evidence, monument evidence, occupational evidence, testimonial evidence or any other material evidence you considered, and whether the monument was found or placed.

Double proportionate measure.

- (c) In the plan view drawing below, provide reference ties to at least 4 witness monuments, or, if the location is within a municipality, to at least 2 witness monuments. (Witness monuments shall be made of concrete, natural stone, iron or other equally durable material.)  
Describe witness monuments.

- (d) Show a plan view drawing depicting the relevant monuments and reference ties which is sufficient in detail to enable accurate relocation of the corner monument if the corner monument is disturbed. Indicate north.

1. Sugar Maple, 7", N.30°E., 17.56 feet
2. Basswood, 18", S.24°E., 23.78 feet
3. Yellow Birch, 12", S.56°W., 13.44 feet
4. Sugar Maple, 7", N.23°W., 24.05 feet
5. Steel Sign Post, East, 1.60 feet

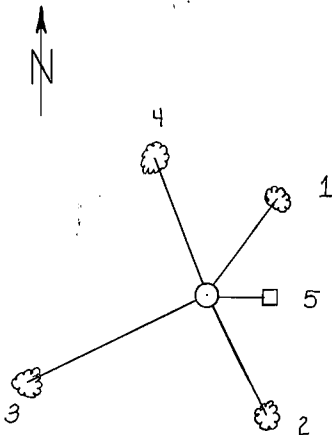

REGISTER'S OFFICE }  
Forest County, Wis.

Received for record this 11th day  
of January, A. D., 1985 at  
1:00 o'clock, P. M. and  
recorded in Vol. 13 of Restoration  
on page 13.  
Paul Aschenbrenner  
REGISTER

43415100000

N-13

N13



- (e) Describe any material discrepancy between the location of the corner as restored or reestablished and the location of that corner as previously restored or reestablished by distance and direction. Show the discrepancy on the plan view drawing under (d), above. Show the distances between the corner as previously restored or reestablished and (1) the corner as restored or reestablished, and (2) to at least 2 of the witness monuments shown on the drawing in (d), above.

None.

- (f) Was the corner restored through acceptance of (1) an obliterated evidence location, or, (2) a found perpetuated location?

Neither.

- (g&h) Was the corner reestablished through lost corner proportionate methods? If so, show the method, including the directions and distances to other public land survey corners used as evidence or used for proportioning in determining the corner location?

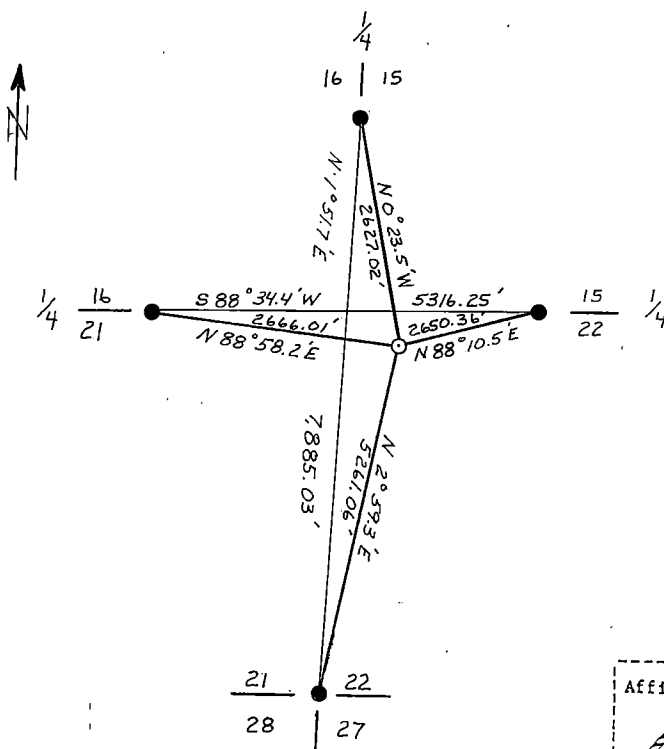

Affix Land Surveyor Seal



(1) I, Milo E. Stefan

(type or print name) certify that the corner location shown on this record was determined by me or under my direction and control and that this U.S. Public Land Survey Monument Record is correct and complete to the best of my knowledge and belief.

Milo E. Stefan

Signature

12/24/84

Date

**U. S. PUBLIC LAND SURVEY MONUMENT RECORD**

**INSTRUCTIONS:** This record shall show the location of the corner and shall include all of the following nine elements (a through i).

- (a) Identify the corner by reference to the U.S. public land survey system.

○ = Corner monument restored.

Quarter corner to Sections 15 and 22, T.34N., R.15E., Forest County, Wisconsin.

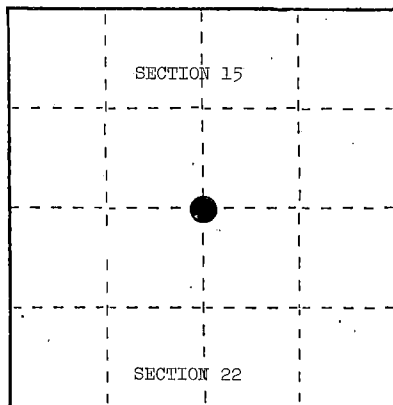

- (b) Describe any record evidence, monument evidence, occupational evidence, testimonial evidence or any other material evidence you considered, and whether the monument was found or placed.

Corner found marked by a 2" iron pipe 16" above ground. Location poster nearly grown over on northwest side of 22" Sugar Maple, which also has D.B.H. and stump blaze. Found stump holes from bearing trees made by Nathan Smith in 1909. Connor Forest Industries used corner for previous survey. We replaced the iron pipe with a 2" x 36" aluminum monument.

- (c) In the plan view drawing below, provide reference ties to at least 4 witness monuments, or, if the location is within a municipality, to at least 2 witness monuments. (Witness monuments shall be made of concrete, natural stone, iron or other equally durable material.) Describe witness monuments.

- (d) Show a plan view drawing depicting the relevant monuments and reference ties which is sufficient in detail to enable accurate relocation of the corner monument if the corner monument is disturbed. Indicate north.

1. Sugar Maple, 6", N.54°E., 23.23 feet
2. Sugar Maple, 10", S.76°E., 27.50 feet
3. Sugar Maple, 16", S.60°W., 15.09 feet
4. Steel Sign Post, West, 2.20 feet

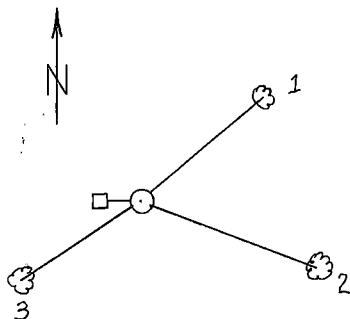

REGISTER'S OFFICE }  
Forest County, Wis. }

Received for record this 16th day  
of January, 1985 A. D., 1985 at

9:30 o'clock A. M. and

recorded in Vol. CORNER RESTORATIONS

on page N-15

Paul Aschenbrenner  
REGISTER

43415150020

81-15

N15

(e) Describe any material discrepancy between the location of the corner as restored or reestablished and the location of that corner as previously restored or reestablished by distance and direction. Show the discrepancy on the plan view drawing under (d), above. Show the distances between the corner as previously restored or reestablished and (1) the corner as restored or reestablished, and (2) to at least 2 of the witness monuments shown on the drawing in (d), above.

None.

(f) Was the corner restored through acceptance of (1) an obliterated evidence location, or, (2) a found perpetuated location?

Found perpetuated corner.

(g&h) Was the corner reestablished through lost corner proportionate methods? If so, show the method, including the directions and distances to other public land survey corners used as evidence or used for proportioning in determining the corner location?

No.

Milo E. Stefan

(1) I, Milo E. Stefan  
(type or print name) certify that the corner location shown on this record was determined by me or under my direction and control and that this U.S. Public Land Survey Monument Record is correct and complete to the best of my knowledge and belief.

Milo E. Stefan  
Signature

3/8/84  
Date



State of Wisconsin }  
County of Forest } ss.

I, Gary L. Pisoni, do hereby  
certify that on the 16th day  
of July, 1991, I found  
evidence of the Meander Corner  
~~corner~~ between Sections 22 and 23  
Township 41, North, Range  
14 East, Fourth Principal Meridian,  
as described hereon; and that from this evidence  
I established a new monument and accessories  
as described hereon to perpetuate the original  
location of this corner.

Resident witnesses:

.....

.....

.....

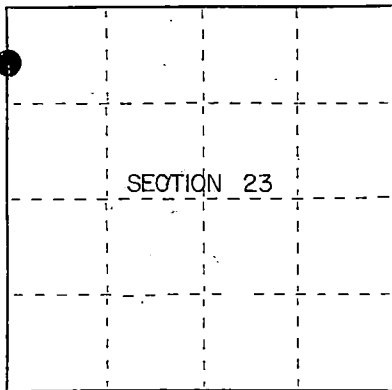

● = Corner monument restored.

#### History of original corner establishment:

Original Government Survey in 1865 by William E. Daugherty. North 64.46 chs. set Meander Post to Sections 22 and 23.

In 1962, Jean Resvick, a Land Surveyor with the Forest Service found a 2"x2"x6" wood post located approximately 21 feet South of the right bank of the Brule River. He also found a rotted stump covered with growth S78°W, 9.00 feet.

#### Original Bearing Trees:

Cedar	10"	S15°E	33 lks.
Cedar	10"	S78°W	15 lks.

#### Description of corner evidence found:

Found the wood post as described above which is now 2"x2"x3" lying on the ground. Found post hole to be best available evidence for restoring the corner position.

#### Description of monument and accessories I established to perpetuate the original location of this corner.

In post hole, set a 2 1/2 inch diameter aluminum pipe monument, 3 feet long, 3 inches above the ground, with an aluminum cap stamped; T41N R14E, Meander Corner, S22, S23, 1991, S-1634. From which the following new blazed and scribed bearing trees bear; (measurements taken to a nail in side of tree)

Balsam	3"	N76°W	15.21 feet
Balsam	12"	N01°W	5.62 feet
S. Maple	4"	S43°W	22.62 feet
Steel Sign Post		S52°W	0.62 feet

Monument is located approximately 21 feet from river shoreline.

Dated at Iron River, MI ~~xxvix~~ this 16th day of February, 1992

Signature Gary L. Pisoni Title Land Surveyor Registration No. S-1634  
(County Surveyor, Registered Land Surveyor, or other duly authorized official)

Office of Register of Deeds, County of Forest, I hereby certify that the within instrument was filed in this office for record on the 10th day of March, 1993 at 10:45 o'clock A. M.

Darl Aschenbrenner  
(Register of Deeds)

By \_\_\_\_\_ Deputy

- (e) Describe any material discrepancy between the location of the corner as restored or reestablished and the location of that corner as previously restored or reestablished by distance and direction. Show the discrepancy on the plan view drawing under (d), above. Show the distances between the corner as previously restored or reestablished and (1) the corner as restored or reestablished, and (2) to at least 2 of the witness monuments shown on the drawing in (d), above.

See drawing below.

- (f) Was the corner restored through acceptance of (1) an obliterated evidence location, or, (2) a found perpetuated location?  
Restored through accepted evidence.

- (gk) Was the corner reestablished through lost corner proportionate methods? If so, show the method, including the directions and distances to other public land survey corners used as evidence or used for proportioning in determining the corner location?

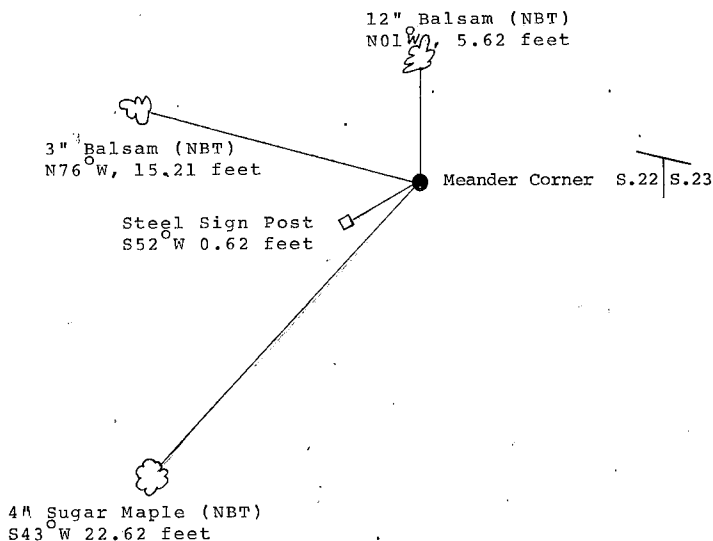

Gary L. Pisoni

- (i) I, Gary L. Pisoni (type or print name) certify that the corner location shown on this record was determined by me or under my direction and control and that this U.S. Public Land Survey Monument Record is correct and complete to the best of my knowledge and belief.

Signature

Date

Survey requested by;

District Ranger

Date



## CERTIFIED LAND CORNER RESTORATION

State of Wisconsin

County of Forest

ss.

I Jean F. Resvick, do hereby certify that on the 27th day of October, 1965, I found evidence of the Northeast corner of Section 22 Township 34 North, Range 15 East, Fourth Principal Meridian, as described hereon; and that from this evidence I established a new monument and accessories as described hereon to perpetuate the original location of this corner:

## Description of original monument and accessories and subsequent restorations:

Surveyed in 1859 by James McBride

80.00 ch. North between sections 22 and 23

Set wood post from which the following bear

Sugar 14", N50°W, 51 lks.

Hemlock 14", N 58° E, 47 lks.

Sugar 10", S 58°E, 55 lks.

Sugar 12", S 56°W, 66 lks.

Robert Kolbe of the Connor Lumber Company reports replacing scribed post with iron pipe in 1963.

## Description of corner evidence found:

1. Iron axle in mound of rock with scribed 4x4 lying along side of axle.

Sugar stump, N 50°W, 33.7 ft.

Hemlock stump, N 58°E, 31.0 ft.

Sugar stump, S 58°E, 36.3 ft.

Sugar stump, S 56°W, 43.6 ft.

Hemlock 17 in. diam., scribed, bears East, 4.3 ft. or 6.52 lks.

Elm 7 in. diam., scribed, bears S 81°W, 16.8 ft. or 25.45 lks.

## Description of monument and accessories I established to perpetuate the original location of this corner:

Replaced axle with 2 inch inside diameter, galvanized iron pipe, 5 ft. long, filled with concrete, flanged at bottom, with brass cap marked:

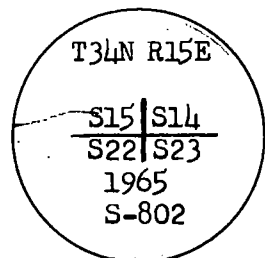

from which the following new blazed and scribed bearing trees bear:

Elm 4 ins. diameter, bears S 14°E, 13.08 ft. or 19.82 lks.

Elm 4 ins. diameter, bears N 43°W, 20.02 ft. or 30.33 lks.

Place axle found on south side of monument.

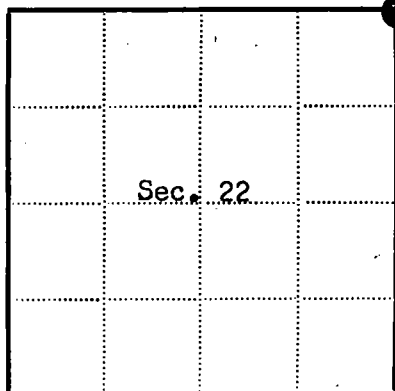

⊗ = Corner monument restored

□ =

Resident witnesses.....

Dated at Rhinelander Wisconsin, this 27th day of Jan. 1966.

Signature Jean F. Resvick Title Cadastral Surveyor  
(County Surveyor, Registered Land Surveyor, or other duly authorized official)

Surveyors Registration No S-802

91350

Office of Register of Deeds County of Forest

I hereby certify that the within instrument was filed in this office for record on the 13 day of April 1966, and was filed in Book No. Page No. of County Records.

Signature Anna Peterson Title Register of Deeds

Township 34 North, Range 15 East, Section 22, Index No. N-17, Page No.

43415150000

**U. S. PUBLIC LAND SURVEY MONUMENT RECORD****INSTRUCTIONS:**

This record shall show the location of the corner and shall include all of the following nine elements (a through i).

- (a) Identify the corner by reference to the U.S. public land survey system.

○ = Corner monument restored.

Section corner to Sections 14, 15, 22, and 23, T.34N., R.15E., Forest County, Wisconsin.

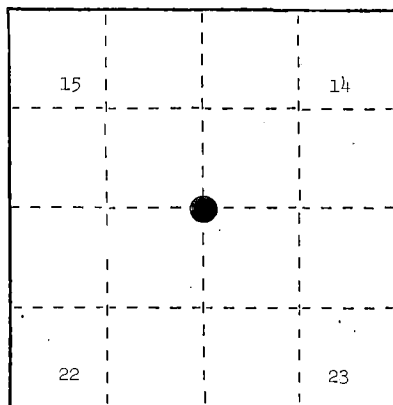

- (b) Describe any record evidence, monument evidence, occupational evidence, testimonial evidence or any other material evidence you considered, and whether the monument was found or placed.

Found USDA, Forest Service brass cap as set by Jean Resvick in 1965. Made new BT in October, 1982.

- (c) In the plan view drawing below, provide reference ties to at least 4 witness monuments, or, if the location is within a municipality, to at least 2 witness monuments. (Witness monuments shall be made of concrete, natural stone, iron or other equally durable material.)  
Describe witness monuments.

- (d) Show a plan view drawing depicting the relevant monuments and reference ties which is sufficient in detail to enable accurate relocation of the corner monument if the corner monument is disturbed. Indicate north.

1. Elm, 4", S.14°E., 13.08 feet (Resvick-1965)
2. Elm, 4", N.43°W., 20.02 feet (Resvick-1965)
3. Hemlock, 12", N.61°E., 18.88 feet (New BT)
4. Hemlock, 17", East, 4.30 feet (in place in 1965)
5. Elm, 7", S.81°W., 16.80 feet (in place in 1965)

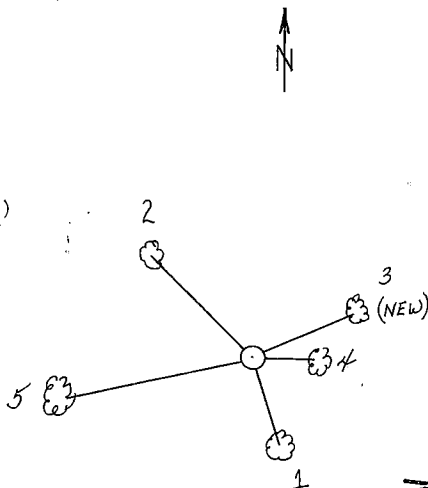

REGISTER'S OFFICE }  
Forest County, Wis.

Received for record this... 16th day

of... January... 1985... A.D., 1985 at

... 9:30 o'clock... A.M. and

recorded in Vol. **CORNER RESTORATIONS**

on page **N-17**  
... **Paul A. Schindler**  
REGISTER

43419150000

N-17

N17

- (e) Describe any material discrepancy between the location of the corner as restored or reestablished and the location of that corner as previously restored or reestablished by distance and direction. Show the discrepancy on the plan view drawing under (d), above. Show the distances between the corner as previously restored or reestablished and (1) the corner as restored or reestablished, and (2) to at least 2 of the witness monuments shown on the drawing in (d), above.

None.

- (f) Was the corner restored through acceptance of (1) an obliterated evidence location, or, (2) a found perpetuated location?

Found perpetuated corner.

- (g&h) Was the corner reestablished through lost corner proportionate methods? If so, show the method, including the directions and distances to other public land survey corners used as evidence or used for proportioning in determining the corner location?

No.

- (i) I, Milo E. Stefan  
(type or print name) certify that the corner location shown on this record was determined by me or under my direction and control and that this U.S. Public Land Survey Monument Record is correct and complete to the best of my knowledge and belief.

Milo E. Stefan  
Signature

3/8/84  
Date





## U. S. PUBLIC LAND SURVEY MONUMENT RECORD

## INSTRUCTIONS:

This record shall show the location of the corner and shall include all of the following nine elements (a through i).

- (a) Identify the corner by reference to the U.S. public land survey system.

O = Corner monument restored.

Quarter corner to Sections 19 and 24, T.34N., R.14-15E.

REGISTER'S OFFICE  
Forest County, Wis.

Received for record this 14th day  
of March, A.D., 1980, at  
10:51 o'clock A.M. and recorded  
in Vol. 11 CORNER RESTORATIONS  
page 31

Paul A. Schenckner  
Register of Deeds

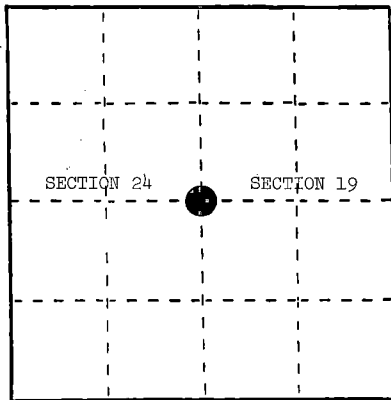

- (b) Describe any record evidence, monument evidence, occupational evidence, testimonial evidence or any other material evidence you considered, and whether the monument was found or placed.

July, 1857, Artemas Curtis placed a wood post with the following BTs: 25" Hemlock, S.85°E., 26 links; 12" White Birch, N.35°W., 39 links.

In 1909, N. H. Smith located original corner and made new BTs: 7" Sugar, N.1/2°W., 19 1/2 links; 23" Sugar, S.31°W., 24.66 links. In January, 1909, J. A. Melindy found original corner and placed a 4" x 4" x 36" Elm post with stone on each side of post (east and west).

August 20, 1980, Milo E. Stefan found fence corner and stump holes to fit to original BTs and Smith's 7" Sugar.

May 5, 1985, Milo E. Stefan, using recently found J. A. Melindy notes, located the stone alongside post hole with original Hemlock stump and Smith's 23" Sugar, a large stump at proper bearing and distance. Original Birch stump is only a stump hole.

- (c) In the plan view drawing below, provide reference ties to at least 4 witness monuments, or, if the location is within a municipality, to at least 2 witness monuments. (Witness monuments shall be made of concrete, natural stone, iron or other equally durable material.)  
Describe witness monuments.

- (d) Show a plan view drawing depicting the relevant monuments and reference ties which is sufficient in detail to enable accurate relocation of the corner monument if the corner monument is disturbed. Indicate north.

1. 2" x 30" aluminum monument
2. Sugar Maple, 10", N.35°E., 8.91 feet
3. Sugar Maple, 6", S.28°E., 25.90 feet
4. Sugar Maple, 10", N.80°W., 83.42 feet
5. Steel Sign Post, South, 2.0 feet
6. Stefan, 1980--Position bears N.88°12'44"W., 39.35 feet.

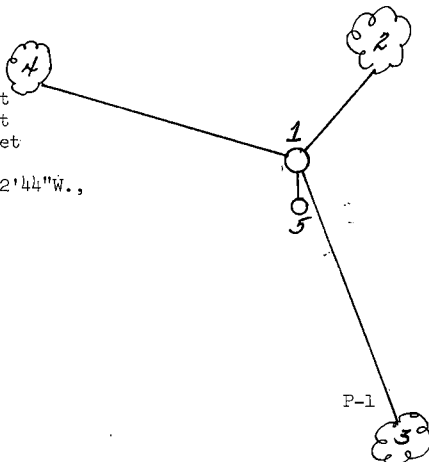

- (e) Describe any material discrepancy between the location of the corner as restored or reestablished and the location of that corner as previously restored or reestablished by distance and direction. Show the discrepancy on the plan view drawing under (d), above. Show the distances between the corner as previously restored or reestablished and (1) the corner as restored or reestablished, and (2) to at least 2 of the witness monuments shown on the drawing in (d), above.

Notes by J. J. Melindy were located in 1984. These notes indicated that Melindy had the original scribed BTs and called the stones and two new BTs.

- (f) Was the corner restored through acceptance of (1) an obliterated evidence location, or, (2) a found perpetuated location?

(1) an obliterated evidence location.

- (g&h) Was the corner reestablished through lost corner proportionate methods? If so, show the method, including the directions and distances to other public land survey corners used as evidence or used for proportioning in determining the corner location?

- (i) I, Milo E. Stefan  
(type or print name) certify that the corner location shown on this record was determined by me or under my direction and control and that this U.S. Public Land Survey Monument Record is correct and complete to the best of my knowledge and belief.

Milo E. Stefan  
Signature

2/19/86  
Date

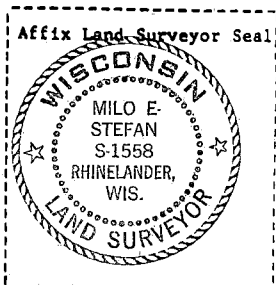

## U. S. PUBLIC LAND SURVEY MONUMENT RECORD

INSTRUCTIONS: This record shall show the location of the corner and shall include all of the following nine elements (a through i).

- (a) Identify the corner by reference to the U.S. public land survey system.  
 O = Corner monument restored.

Quarter corner to Sections 19 and 20, T.34N., R.15E.

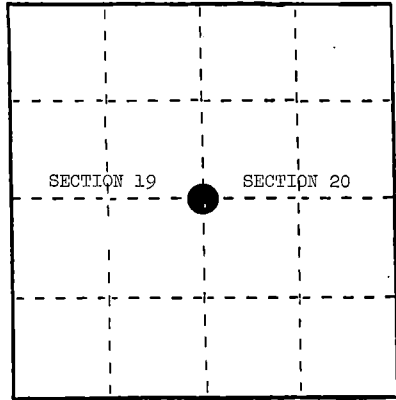

REGISTER'S OFFICE  
 Forest County, Wis.

Received for record this 14th day  
 of March A.D. 1984 at  
 10:35 o'clock A.M. and recorded  
 in Vol. Corner Restorations  
 page P-5  
Paul Aschenbrenner  
 Register of Deeds

- (b) Describe any record evidence, monument evidence, occupational evidence, testimonial evidence or any other material evidence you considered, and whether the monument was found or placed.

In 1859, James McBride set post with the following BTs: Spruce, 10", N.47°E., 36 links; Cedar, 8", N.22°W., 82 links.

January, 1909, J. J. Melindy found 5" x 5" Cedar post marked 1/4 S. Melindy stated post was set by W. L. Harris (U. S. Deputy Surveyor) by lost methods.

March 24, 1983, witness corner established southerly along the section line 745.50 feet.

May, 1985, Milo Stefan evaluated the Melindy survey of Section 19 (1909). This position varies only slightly from the 1983 witnessed position.

- (c) In the plan view drawing below, provide reference ties to at least 4 witness monuments, or, if the location is within a municipality, to at least 2 witness monuments. (Witness monuments shall be made of concrete, natural stone, iron or other equally durable material.)  
 Describe witness monuments.

- (d) Show a plan view drawing depicting the relevant monuments and reference ties which is sufficient in detail to enable accurate relocation of the corner monument if the corner monument is disturbed. Indicate north.

- Quarter position in wet, floating bog-- not monumented.
- Witness corner is a 2" x 36" aluminum monument
- Sugar Maple, 4", S.33°E., 46.75 feet
- Sugar Maple, 7", S.7°W., 60.76 feet
- Basswood, 14", N.75°W., 49.27 feet
- Steel Sign Post, East, 1.8 feet

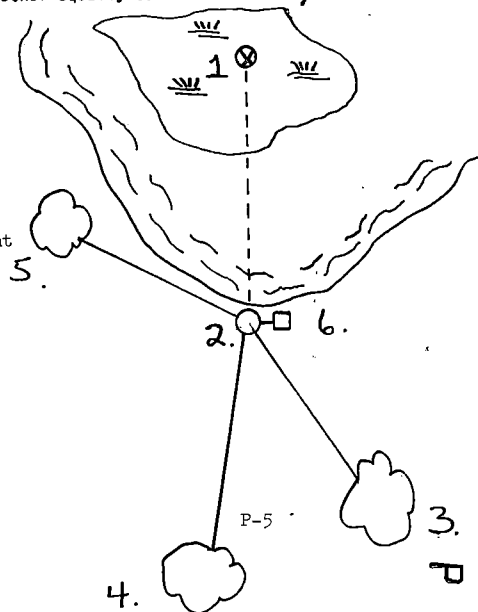

- (e) Describe any material discrepancy between the location of the corner as restored or reestablished and the location of that corner as previously restored or reestablished by distance and direction. Show the discrepancy on the plan view drawing under (d), above. Show the distances between the corner as previously restored or reestablished and (1) the corner as restored or reestablished, and (2) to at least 2 of the witness monuments shown on the drawing in (d), above.

- (f) Was the corner restored through acceptance of (1) an obliterated evidence location, or, (2) a found perpetuated location?

No.

- (g&h) Was the corner reestablished through lost corner proportionate methods? If so, show the method, including the directions and distances to other public land survey corners used as evidence or used for proportioning in determining the corner location?

Yes. Corner was set on line and midpoint between corners to north and south.

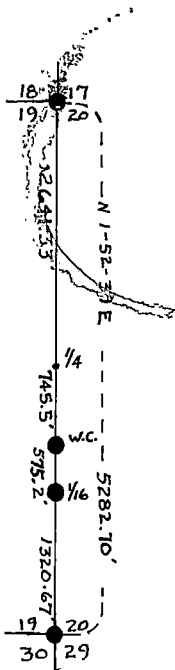

Affix Land Surveyor Seal



- (1) I, Milo E. Stefan  
(type or print name) certify that the corner location shown on this record was determined by me or under my direction and control and that this U.S. Public Land Survey Monument Record is correct and complete to the best of my knowledge and belief.

Milo E. Stefan  
Signature

2/19/86  
Date

# U. S. PUBLIC LAND SURVEY MONUMENT RECORD

**INSTRUCTIONS:** This record shall show the location of the corner and shall include all of the following nine elements (a through i).

- (a) Identify the corner by reference to the U.S. public land survey system.  
 ○ = Corner monument restored.

Quarter corner to Sections 20 and 21,  
 T.34N., R.15E.

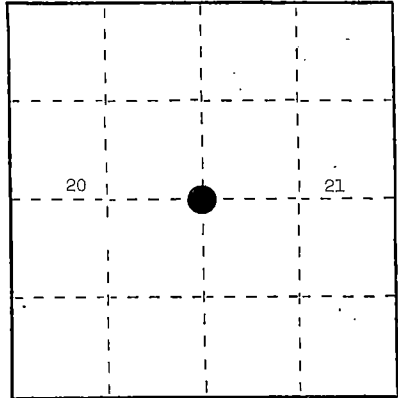

- (b) Describe any record evidence, monument evidence, occupational evidence, testimonial evidence or any other material evidence you considered, and whether the monument was found or placed.

Corner restored by single proportionate measure. Placed a 2" x 36" aluminum monument.

- (c) In the plan view drawing below, provide reference ties to at least 4 witness monuments, or, if the location is within a municipality, to at least 2 witness monuments. (Witness monuments shall be made of concrete, natural stone, iron or other equally durable material.)  
 Describe witness monuments.

- (d) Show a plan view drawing depicting the relevant monuments and reference ties which is sufficient in detail to enable accurate relocation of the corner monument if the corner monument is disturbed. Indicate north.

1. Black Ash, 5", S.80°E., 8.69 feet
2. Cedar, 5", S.89°W., 17.50 feet
3. Cedar, 7", N.17°W., 11.64 feet
4. Steel Sign Post, South, 1.90 feet

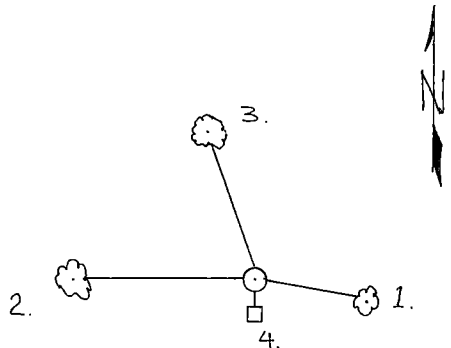

REGISTER'S OFFICE }  
 Forest County, Wis. }

Received for record this... 16th day

of... January... A.D., 1985 at

...9:30 o'clock... A... M. and

recorded in Vol. CORNER RESTORATION

on page 9  
Paul Aschenbrenner  
 REGISTER

(e) Describe any material discrepancy between the location of the corner as restored or reestablished and the location of that corner as previously restored or reestablished by distance and direction. Show the discrepancy on the plan view drawing under (d), above. Show the distances between the corner as previously restored or reestablished and (1) the corner as restored or reestablished, and (2) to at least 2 of the witness monuments shown on the drawing in (d), above.

(f) Was the corner restored through acceptance of (1) an obliterated evidence location, or, (2) a found perpetuated location?

Lost corner position.

(g&h) Was the corner reestablished through lost corner proportionate methods? If so, show the method, including the directions and distances to other public land survey corners used as evidence or used for proportioning in determining the corner location?

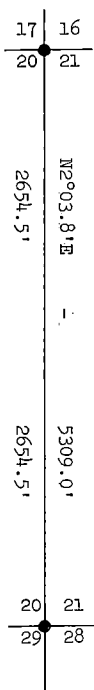

(i) I, Milo E. Stefan  
(Type or print name) certify that the corner location shown on this record was determined by me or under my direction and control and that this U.S. Public Land Survey Monument Record is correct and complete to the best of my knowledge and belief.

Milo E. Stefan  
Signature

2/2/84  
Date

# U. S. PUBLIC LAND SURVEY MONUMENT RECORD

**INSTRUCTIONS:** This record shall show the location of the corner and shall include all of the following nine elements (a through i).

- (a) Identify the corner by reference to the U.S. public land survey system.  
 ○ = Corner monument restored.

Quarter corner to Sections 21 and 22, T.34N., R.15E.

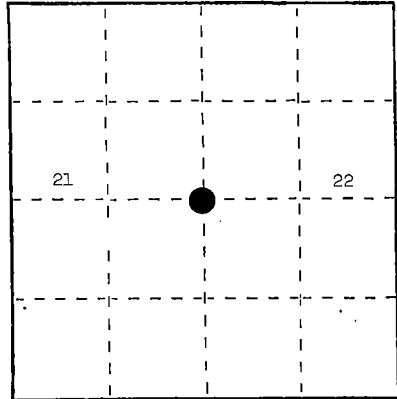

- (b) Describe any record evidence, monument evidence, occupational evidence, testimonial evidence or any other material evidence you considered, and whether the monument was found or placed.

Corner restored by single proportionate measure. Placed a 2" x 36" aluminum monument.

- (c) In the plan view drawing below, provide reference ties to at least 4 witness monuments, or, if the location is within a municipality, to at least 2 witness monuments. (Witness monuments shall be made of concrete, natural stone, iron or other equally durable material.)  
 Describe witness monuments.

- (d) Show a plan view drawing depicting the relevant monuments and reference ties which is sufficient in detail to enable accurate relocation of the corner monument if the corner monument is disturbed. Indicate north.

1. Yellow Birch, 12", N.79°E., 27.35 feet
2. Sugar, 20", S.48°E., 30.14 feet
3. Sugar, 6", S.21°W., 20.95 feet
4. Steel Sign Post, West, 2.00 feet

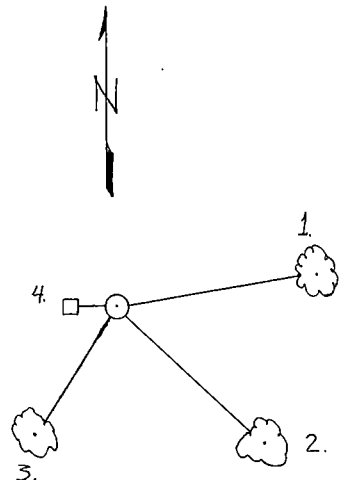

REGISTER'S OFFICE }  
 Forest County, Wis. }

Received for record this 16th day  
 of January, A.D., 1985 at  
9:30 o'clock, A.M. and

recorded in Vol. CORNER RESTORATION

on page P.13  
Paul Aschenbrenner  
 REGISTER

(e) Describe any material discrepancy between the location of the corner as restored or reestablished and the location of that corner as previously restored or reestablished by distance and direction. Show the discrepancy on the plan view drawing under (d), above. Show the distances between the corner as previously restored or reestablished and (1) the corner as restored or reestablished, and (2) to at least 2 of the witness monuments shown on the drawing in (d), above.

(f) Was the corner restored through acceptance of (1) an obliterated evidence location, or, (2) a found perpetuated location?

Lost corner position.

(g&h) Was the corner reestablished through lost corner proportionate methods? If so, show the method, including the directions and distances to other public land survey corners used as evidence or used for proportioning in determining the corner location?

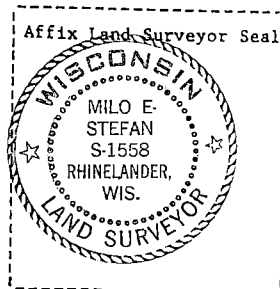
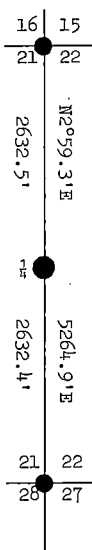

(1) I, Milo E. Stefan  
(type or print name) certify that the corner location shown on this record was determined by me or under my direction and control and that this U.S. Public Land Survey Monument Record is correct and complete to the best of my knowledge and belief.

Milo E. Stefan  
Signature

3/2/84  
Date



State of Wisconsin }  
County of Forest } ss.

I, Gary L. Pisoni, do hereby certify that on the 16th day of July, 1991, I found evidence of the Quarter Corner ~~corner~~ between Sections 22 and 23 Township 41 North, Range 14 East, Fourth Principal Meridian, as described hereon; and that from this evidence I established a new monument and accessories as described hereon to perpetuate the original location of this corner.

Resident witnesses:

.....  
.....  
.....

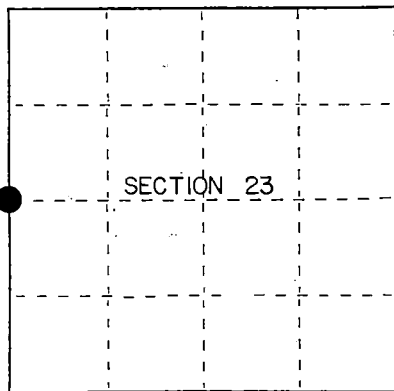

● = Corner monument restored.

History of original corner establishment:  
Original Government Survey in 1865 by William E. Daugherty. North 40.00 chs. set Quarter Section Post to Sections 22 and 23.  
In 1962, Jean Resvick, a Land Surveyor with the Forest Service found a 3" square wood post 3 feet above the ground. He was not able to tie this post in with any bearing tree evidence.

#### Original Bearing Trees.

Sugar	14"	N89°W	42 iks.
Birch	14"	S88°E	17 iks.

#### Description of corner evidence found:

No corner evidence was recovered. The post described above was not recovered nor any original corner evidence.

I restored the corner position at proportionate distance and on line between the Southwest Section Corner of Section 23 and the Meander Corner between Sections 22 and 23.

#### Description of monument and accessories I established to perpetuate the original location of this corner.

At the corner position, set a 2½ inch diameter aluminum pipe monument, 3 feet long, 3 inches above the ground, with an aluminum cap stamped; T41N R14E, 1/4, S22, S23, 1991, S-1634. From which the following new blazed and scribed bearing trees bear; (measurements taken to a nail in side of tree)

S. Maple	8"	N57°E	21.17 feet
S. Maple	8"	S50°E	31.71 feet
S. Maple	8"	S37°W	39.29 feet
S. Maple	7"	N59°W	14.32 feet
Steel Sign Post		North	0.76 feet

Dated at Iron River, MI, this 16th day of February, 1992.

Signature: David L. Pisoni Title: Land Surveyor Registration No. S-1634  
(County Surveyor, Registered Land Surveyor, or other duly authorized official)

Office of Register of Deeds, County of Forest, I hereby certify that the within instrument was filed in this office for record on the 10th day of March, 1992 at 10:45 o'clock A. M.

Paul Aschenbrenner  
(Register of Deeds)

By: \_\_\_\_\_ Deputy

- (e) Describe any material discrepancy between the location of the corner as restored or reestablished and the location of that corner as previously restored or reestablished by distance and direction. Show the discrepancy on the plan view drawing under (d), above. Show the distances between the corner as previously restored or reestablished and (1) the corner as restored or reestablished, and (2) to at least 2 of the witness monuments shown on the drawing in (d), above.

See drawing below.

- (f) Was the corner restored through acceptance of (1) an obliterated evidence location, or, (2) a found perpetuated location?

Restored through lost corner proportionate methods.

- (gkh) Was the corner reestablished through lost corner proportionate methods? If so, show the method, including the directions and distances to other public land survey corners used as evidence or used for proportioning in determining the corner location?  
Reestablished through lost corner proportionate methods.

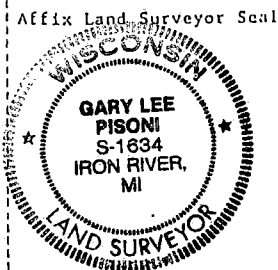
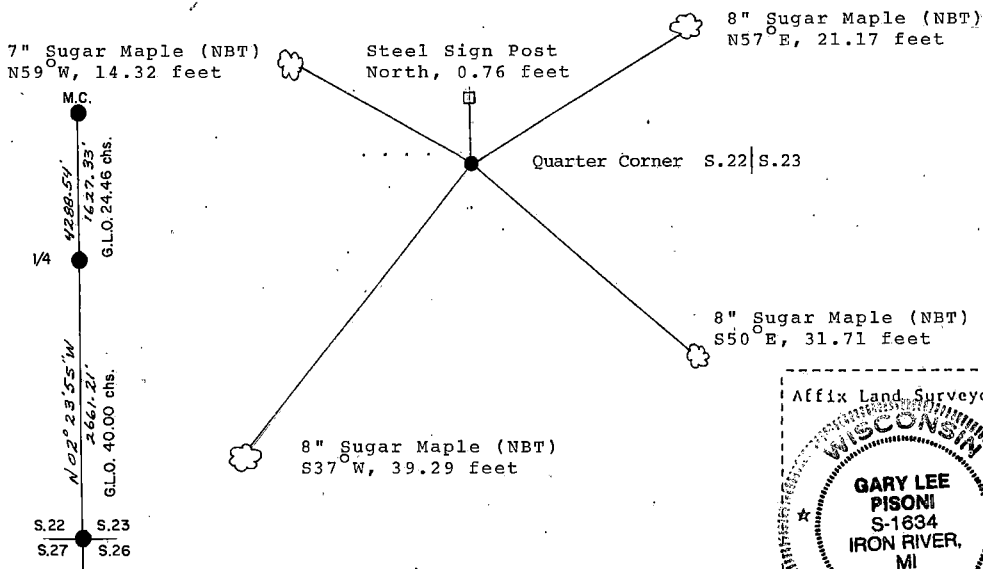

- (i) 1. (Type or print name) certify that the corner location shown on this record was determined by me or under my direction and control and that this U.S. Public Land Survey Monument Record is correct and complete to the best of my knowledge and belief.

Gary L. Pisoni March 13<sup>th</sup> 1992  
Signature Date

Survey requested by: Mike Carr 10/2/92  
District Ranger Date

## U. S. PUBLIC LAND SURVEY MONUMENT RECORD

INSTRUCTIONS: This record shall show the location of the corner and shall include all of the following nine elements (a through i).

- (a) Identify the corner by reference to the U.S. public land survey system.

O = Corner monument restored.

Quarter corner to Sections 22 and 23, T.34N., R.15E., Forest County, Wisconsin.

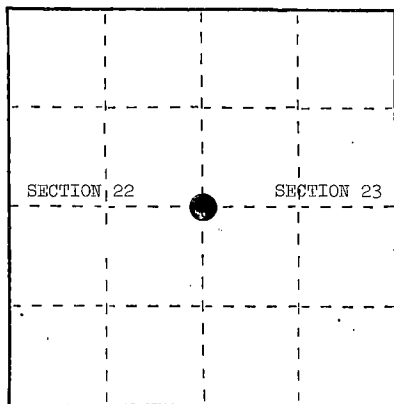

- (b) Describe any record evidence, monument evidence, occupational evidence, testimonial evidence or any other material evidence you considered, and whether the monument was found or placed.

Corner position restored from remains of original bearing tree stumps. Position is marked by a 2" x 36" aluminum monument.

- (c) In the plan view drawing below, provide reference ties to at least 4 witness monuments, or, if the location is within a municipality, to at least 2 witness monuments. (Witness monuments shall be made of concrete, natural stone, iron or other equally durable material.) Describe witness monuments.

- (d) Show a plan view drawing depicting the relevant monuments and reference ties which is sufficient in detail to enable accurate relocation of the corner monument if the corner monument is disturbed. Indicate north.

1. Hemlock, 12", S.53°E., 38.28 feet
2. Yellow Birch, 9", S.59°W., 24.21 feet
3. Sugar Maple, 8", N.26°W., 12.02 feet
4. Steel Sign Post, North, 1.50 feet

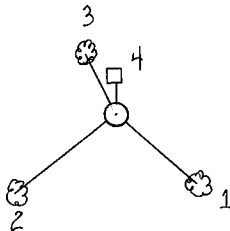
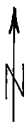

REGISTER'S OFFICE }  
Forest County, Wis. }

Received for record this... 16th day  
of January... 1925 A. D.

at 9:30 o'clock... A. M. and  
recorded in Vol. 17, P. 17, of the  
LARNER RESTORATION

on page 17 of 17  
... [Signature] ...  
REGISTER

(e) Describe any material discrepancy between the location of the corner as restored or reestablished and the location of that corner as previously restored or reestablished by distance and direction. Show the discrepancy on the plan view drawing under (d), above. Show the distances between the corner as previously restored or reestablished and (1) the corner as restored or reestablished, and (2) to at least 2 of the witness monuments shown on the drawing in (d), above.

None.

(f) Was the corner restored through acceptance of (1) an obliterated evidence location, or, (2) a found perpetuated location?

Obliterated evidence.

(g&h) Was the corner reestablished through lost corner proportionate methods? If so, show the method, including the directions and distances to other public land survey corners used as evidence or used for proportioning in determining the corner location?

No.



(1) I, Milo E. Stefan

(type or print name) certify that the corner location shown on this record was determined by me or under my direction and control and that this U.S. Public Land Survey Monument Record is correct and complete to the best of my knowledge and belief.

Milo E. Stefan  
Signature

3/8/84  
Date

State of Wisconsin }  
County of Forest } ss.

I, Gary L. Pisoni, do hereby  
certify that on the 21st day  
of August, 1991, I found  
evidence of the Meander corner  
~~between Sections 23 and 24~~  
Township 41, North, Range  
14 East, Fourth Principal Meridian,  
as described hereon; and that from this evidence  
I established a new monument and accessories  
as described hereon to perpetuate the original  
location of this corner.

Resident witnesses:

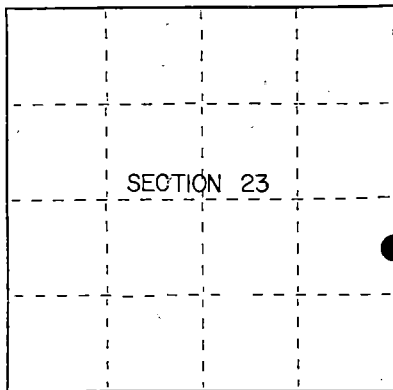

● = Corner monument restored.

#### History of original corner establishment:

Original Government Survey in 1865 by William E. Daugherty, North between Sections 23 and 24, at 30.5 chains, set meander post, from which the following bear:

Cedar	10"	S 41°W	16 links
Cedar	9"	S 77°E	22 links

#### Description of corner evidence found:

No original corner evidence was recovered.

I tried to use the river ties to position the meander corner between Sections 23 and 24 but by using these ties, it distorted the Section line too far out of position. Since the Section lines in this project area are running basically North and South and to stay consistent with the remaining N/S Section lines in the area, I felt that extending the East line of Section 26 to the South bank of the Brule River was the best available approach to re-establishing the meander corner between Sections 23 and 24.

#### Description of monument and accessories I established to perpetuate the original location of this corner.

At the corner position, set a 2½ inch diameter aluminum pipe monument, 3 feet long, 3 inches above the ground, with an aluminum cap stamped: T41N, R14E, Meander corner, S23, S24, 1991, S-1634, from which the following new blazed and scribed bearing trees bear: (measurements taken to a nail in side of tree)

Ash	6"	N 02°W	15.65 feet
Sugar Maple	4"	S 75°E	8.19 feet
Sugar Maple	8"	S 17°W	16.51 feet
Balsam	3"	S 60°W	18.04 feet
Steel sign post		South	1.02 feet

Monument is approximately 20 feet from river shoreline.

Dated at Iron River, MI, this 16th day of February, 1992.

Signature Gary L. Pisoni Title Land Surveyor Registration No. S-1634  
(County Surveyor, Registered Land Surveyor, or other duly authorized official)

Office of Register of Deeds, County of Forest, I hereby certify that the within  
instrument was filed in this office for record on the 16th day of March, 1993  
at 10:45 o'clock A.M.

Paul Hechler  
(Register of Deeds)

By \_\_\_\_\_ Deputy

(e) Describe any material discrepancy between the location of the corner as restored or reestablished and the location of that corner as previously restored or reestablished by distance and direction. Show the discrepancy on the plan view drawing under (d), above. Show the distances between the corner as previously restored or reestablished and (1) the corner as restored or reestablished, and (2) to at least 2 of the witness monuments shown on the drawing in (d), above.

See drawing below.

(f) Was the corner restored through acceptance of (1) an obliterated evidence location, or, (2) a found perpetuated location?

Restored through lost corner proportionate methods.

(g) Was the corner reestablished through lost corner proportionate methods? If so, show the method, including the directions and distances to other public land survey corners used as evidence or used for proportioning in determining the corner location?

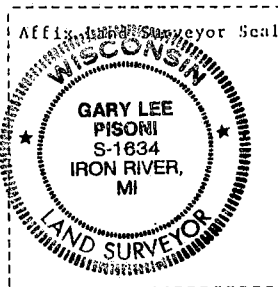
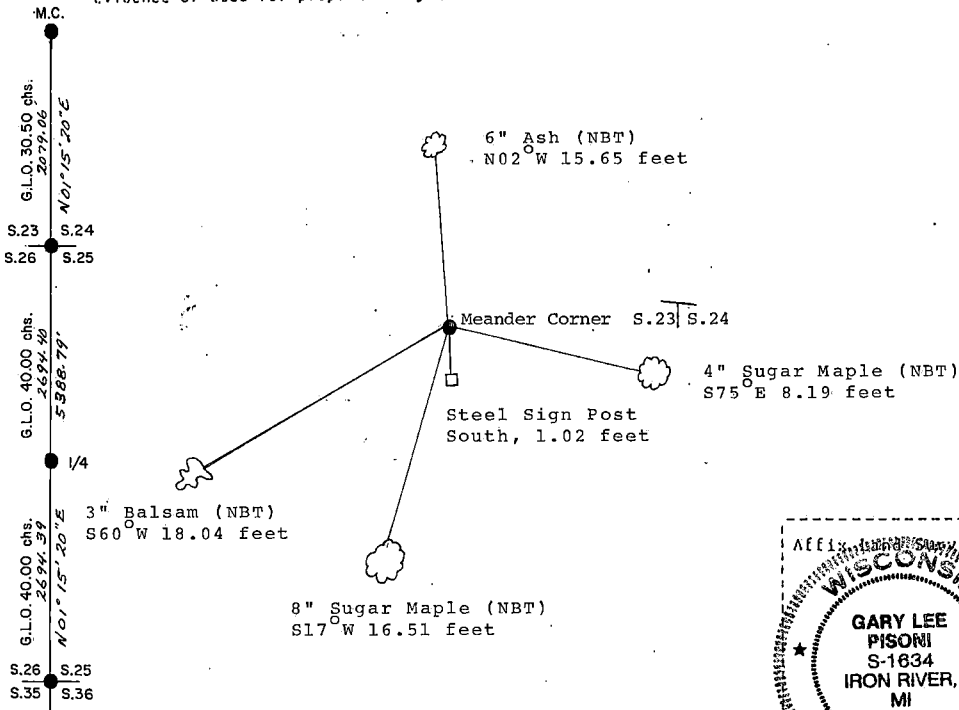

(i) I, Gary L. Pisoni  
 (type or print name), certify that the corner location shown  
 on this record was determined by me or under my direction and  
 control and that this U.S. Public Land Survey Monument Record is  
 correct and complete to the best of my knowledge and belief.

Gary L. Pisoni March 13<sup>th</sup> 1992  
 Signature Date

Survey requested by; PAV Carr 10/2/92  
 District Ranger Date

## U. S. PUBLIC LAND SURVEY MONUMENT RECORD

## INSTRUCTIONS:

This record shall show the location of the corner and shall include all of the following nine elements (a through i).

- (a) Identify the corner by reference to the U.S. public land survey system.

■ = Corner monument restored.

Section corner to Section 19 & 30, Township 34 North, Range 15 East and to Sections 24 and 25, Township 34 North, Range 14 East. Corner was established in July 1857 by Artemas Curtis with bearing trees marked: Hemlock 12" N 33°E 24 Links, Sugar 9" S 26°E 27 links; Yellow Birch 28" N 47° W 23 links; Hemlock 12" S 68°W 46 links.

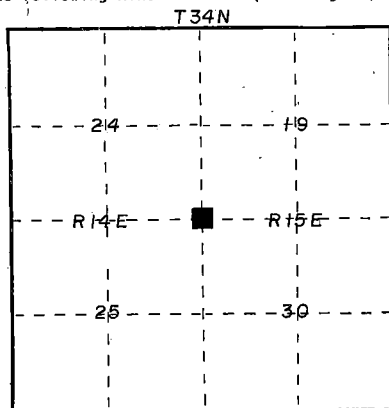

- (b) Describe any record evidence, monument evidence, occupational evidence, testimonial evidence or any other material evidence you considered, and whether the monument was found or placed.

On May 21, 1982 Milo E. Stefan stated that he located the remains of the Northeast, Southwest and Northwest B.T.'s and the Southeast position was a stump hole. He also stated that there was possible post point remains.

On January 19, 1909 J.A. Melindy, surveyor identified the original corner position in agreement with all of the stumps of the original bearing trees. He witnessed this corner with a chiseled X on a 4' x 3.2' granite boulder. On February 13, 1909 J.A. Melindy certified that he surveyed Section 19, T 34 N, R 15 E according to law. There are no visible bearing trees or stumps from bearing trees today. There are numerous ground depressions in this area. The apparent depressions used by Stefan do not agree with the original bearings and distances by several feet.

- (c) In the plan view drawing below, provide reference ties to at least 4 witness monuments, or, if the location is within a municipality, to at least 2 witness monuments. (Witness monuments shall be made of concrete, natural stone, iron or other equally durable material.) Describe witness monuments.

- (d) Show a plan view drawing depicting the relevant monuments and reference ties which is sufficient in detail to enable accurate relocation of the corner monument if the corner monument is disturbed. Indicate north.

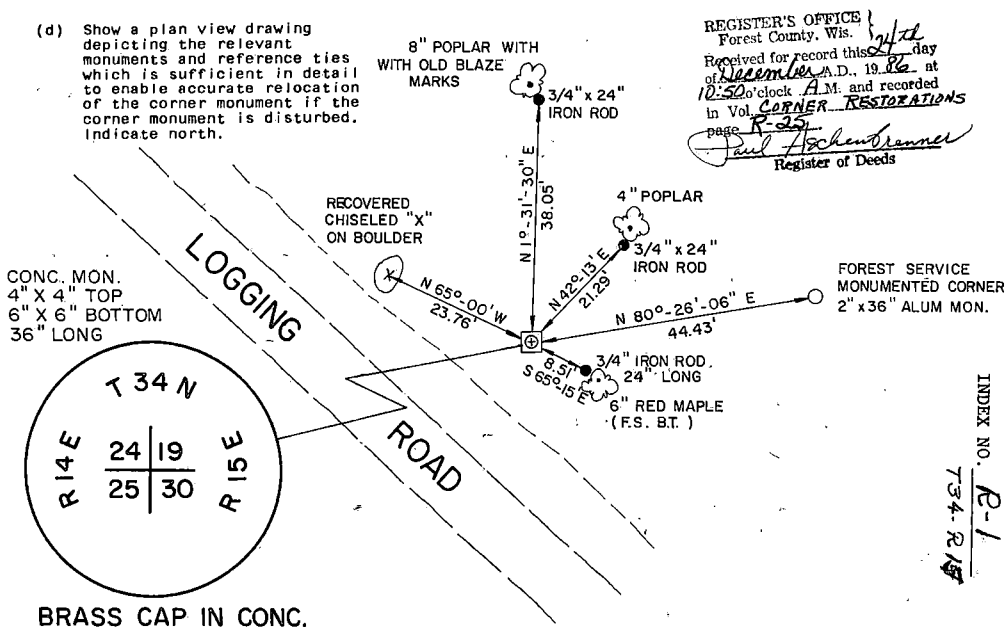

REGISTER'S OFFICE  
Forest County, Wis.

Received for record this 24 day  
of December A.D., 1982, at  
10:50 o'clock A.M. and recorded  
in Vol. CORNER RESTORATIONS  
page R-29  
Paul Aschambrenner  
Register of Deeds

INDEX NO. R-1  
734-218

BRASS CAP IN CONC.

43414240000

- (e) Describe any material discrepancy between the location of the corner as restored or reestablished and the location of that corner as previously restored or reestablished by distance and direction. Show the discrepancy on the plan view drawing under (d), above. Show the distances between the corner as previously restored or reestablished and (1) the corner as restored or reestablished, and (2) to at least 2 of the witness monuments shown on the drawing in (d), above.

Stefen's position is N 80°-26'-26" E 44.43 feet from the corner recovered by Melendy in 1909.

- (f) Was the corner restored through acceptance of (1) an obliterated evidence location, or, (2) a found perpetuated location?

Distance to South One-Quarter corner is 2,789.73. Melendy's measurement to South One-Quarter corner was 2,798.40. Original Government measurement was 2,791.80.

- (g&h) Was the corner reestablished through lost corner proportionate methods? If so, show the method, including the directions and distances to other public land survey corners used as evidence or used for proportioning in determining the corner location?

- (i) I, Bernard L. Watermolen  
(type or print name) certify that the corner location shown on this record was determined by me or under my direction and control and that this U.S. Public Land Survey Monument Record is correct and complete to the best of my knowledge and belief.

Bernard L. Watermolen  
Signature

12-22-86  
Date

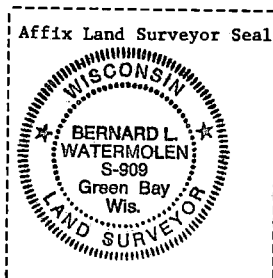



DOCUMENT NUMBER 129825

# U. S. PUBLIC LAND SURVEY MONUMENT RECORD

INSTRUCTIONS: This record shall show the location of the corner and shall include all of the following nine elements (a through i).

- (a) Identify the corner by reference to the U.S. public land survey system.

○ = Corner monument restored.

Section corner to Sections 19, 24, 25, and 30, T.34N., R.14-W.

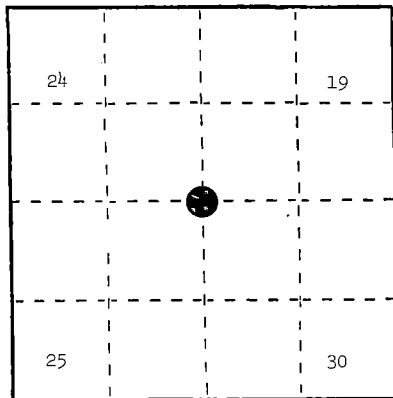

REGISTER'S OFFICE }  
Forest County, Wis.

Received for record this 14th day  
of March, A.D., 1986, at  
10:25 o'clock A.M. and recorded  
in Vol. 1 **CORNER RESTORATIONS**  
page 1  
Paul Aschenbrenner  
Register of Deeds

- (b) Describe any record evidence, monument evidence, occupational evidence, testimonial evidence or any other material evidence you considered, and whether the monument was found or placed.

July, 1857, Artemas Curtis set post at 80.00 chains with the following BTs: Hemlock, 12", N.33°E., 24 links; Sugar, 9", S.26°E., 27 links; Yellow Birch, 28", N.47°W., 23 links; Hemlock, 12", S.68°W., 46 links.

January 19, 1909, J. J. Melindy set 5" x 5" x 40" Cedar post with stones around. He stated, "Stumps of original trees all agree." "X" on stone, N.65°W., 36 links.

May 21, 1982, Milo E. Stefan located remains of the northeast, southwest, and northwest original BTs. The southeast position was a stump hole. Corner position fell along east side of a boulder. Excavation of position revealed woody remains of a possible post point 8" - 10" below ground surface.

- (c) In the plan view drawing below, provide reference ties to at least 4 witness monuments, or, if the location is within a municipality, to at least 2 witness monuments. (Witness monuments shall be made of concrete, natural stone, iron or other equally durable material.)  
Describe witness monuments.

- (d) Show a plan view drawing depicting the relevant monuments and reference ties which is sufficient in detail to enable accurate relocation of the corner monument if the corner monument is disturbed. Indicate north.

1. 2" x 36" aluminum monument
2. Sugar Maple, 8", N.37°E., 33.68 feet
3. Sugar Maple, 5", S.23°E., 40.26 feet
4. Red Maple, 6", S.65°W., 37.68 feet
5. Sugar Maple, 4", N.2°W., 19.78 feet
6. Steel Sign Post, East, 0.7 feet
7. "X" on 3' x 5' x 4' boulder, N.87°40'13"W., 65.40 feet

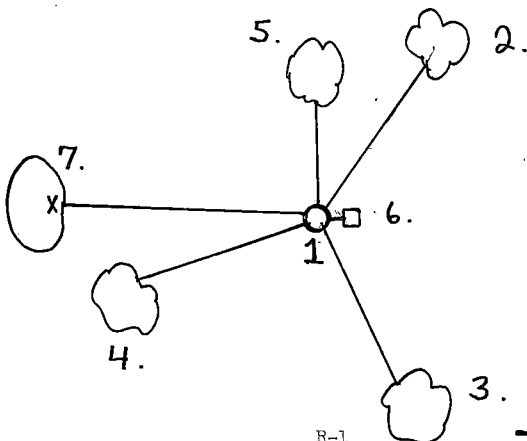

- (e) Describe any material discrepancy between the location of the corner as restored or reestablished and the location of that corner as previously restored or reestablished by distance and direction. Show the discrepancy on the plan view drawing under (d), above. Show the distances between the corner as previously restored or reestablished and (1) the corner as restored or reestablished, and (2) to at least 2 of the witness monuments shown on the drawing in (d), above.

Melindy's position from the only reference he gave ("X" on boulder, N.65°W., 36 links) is S.80°26'05"W., 44.43 feet from the monumented restored position off the remains of the original bearing trees.

- (f) Was the corner restored through acceptance of (1) an obliterated evidence location, or, (2) a found perpetuated location?

(1) an obliterated evidence location.

- (g&h) Was the corner reestablished through lost corner proportionate methods? If so, show the method, including the directions and distances to other public land survey corners used as evidence or used for proportioning in determining the corner location?

- (1) I, Milo E. Stefan  
(type or print name) certify that the corner location shown on this record was determined by me or under my direction and control and that this U.S. Public Land Survey Monument Record is correct and complete to the best of my knowledge and belief.

Milo E. Stefan  
Signature

2/19/86  
Date



DOCUMENT NUMBER 129833

# U. S. PUBLIC LAND SURVEY MONUMENT RECORD

## INSTRUCTIONS:

This record shall show the location of the corner and shall include all of the following nine elements (a through i).

- (a) Identify the corner by reference to the U.S. public land survey system.  
 O = Corner monument restored.

Quarter corner to Sections 19 and 30, T.34N., R.15E.

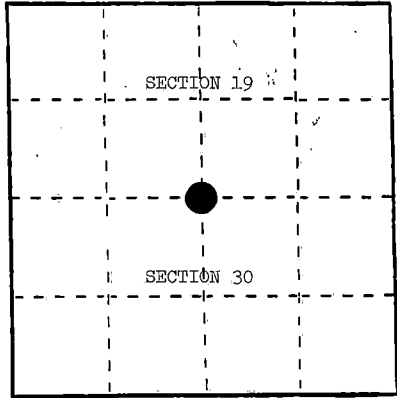

REGISTER'S OFFICE  
 Forest County, Wis.

Received for record this 14th day  
 of March A.D., 1986 at  
10:30 o'clock A.M. and recorded  
 in Vol. 100 CORNER RESTORATIONS  
 page R-3

Paul Aschenbrenner  
 Register of Deeds

- (b) Describe any record evidence, monument evidence, occupational evidence, testimonial evidence or any other material evidence you considered, and whether the monument was found or placed.

June, 1859, James McBride set post at 42.30 chains with the following BTs: Sugar, 15", N.67°W., 6 links; Cedar, 10", S.60°E., 15 links.

December 19, 1908, J. A. Melindy found 4" x 4" x 40" Cedar post, original Maple--with marks plain, original Cedar--a stump. He placed an "X" on a 5' x 6' x 3' boulder, S.74°W., 19 1/3 links.

May 16, 1984, Milo E. Stefan found "X" on boulder from which a post hole with small Cedar post nearly rotted away. Original Maple is a stump hole and original Cedar is a turned-out stump--very splintered.

- (c) In the plan view drawing below, provide reference ties to at least 4 witness monuments, or, if the location is within a municipality, to at least 2 witness monuments. (Witness monuments shall be made of concrete, natural stone, iron or other equally durable material.)  
 Describe witness monuments.

- (d) Show a plan view drawing depicting the relevant monuments and reference ties which is sufficient in detail to enable accurate relocation of the corner monument if the corner monument is disturbed. Indicate north.

- 2" x 30" aluminum monument
- Sugar Maple, 8", N.61°W., 80.18 feet
- "X" on top of boulder (5' x 6' x 3'), S.74°W., 14.27 feet
- "X" on top of boulder (3' x 3' x 2'), N.20°E., 24.08 feet
- Steel Sign Post, East, 3.3 feet

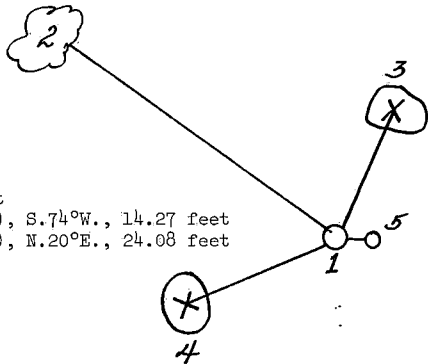

- (e) Describe any material discrepancy between the location of the corner as restored or reestablished and the location of that corner as previously restored or reestablished by distance and direction. Show the discrepancy on the plan view drawing under (d), above. Show the distances between the corner as previously restored or reestablished and (1) the corner as restored or reestablished, and (2) to at least 2 of the witness monuments shown on the drawing in (d), above.

- (f) Was the corner restored through acceptance of (1) an obliterated evidence location, or, (2) a found perpetuated location?

- (1) an obliterated evidence location.

- (g&h) Was the corner reestablished through lost corner proportionate methods? If so, show the method, including the directions and distances to other public land survey corners used as evidence or used for proportioning in determining the corner location?

- (i) I, Milo E. Stefan  
(Type or print name) certify that the corner location shown on this record was determined by me or under my direction and control and that this U.S. Public Land Survey Monument Record is correct and complete to the best of my knowledge and belief.

Milo E. Stefan  
Signature

2/19/86  
Date



U. S. PUBLIC LAND SURVEY MONUMENT RECORD

INSTRUCTIONS: This record shall show the location of the corner and shall include all of the following nine elements (a through i).

- (a) Identify the corner by reference to the U.S. public land survey system.

O = Corner monument restored.

Section corner to Sections 19, 20, 29, and 30, T.34N., R.15E.

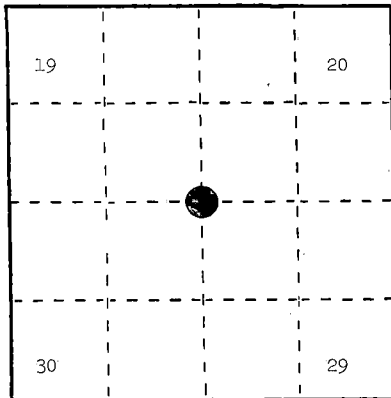

REGISTER'S OFFICE {  
Forest County, Wis.

Received for record this 14th day  
of March, A.D. 1982 at  
10:55 o'clock A.M. and recorded  
in Vol. CORNER RESTORATIONS  
page R-5

Paul Aschenbrenner  
Register of Deeds

- (b) Describe any record evidence, monument evidence, occupational evidence, testimonial evidence or any other material evidence you considered, and whether the monument was found or placed.

June, 1859, James McBride set post at 80.00 chains with these BTs: 12" Cedar, N.42°E., 12 links; 12" Cedar, S.40°E., 11 links; 10" Cedar, S.72°W., 35 links; 10" Spruce, N.52°W., 56 links.

January, 1909, J. J. Melindy found a 4" x 4" resurvey post with BT marks on all original stumps and trees.

February, 1983, Milo E. Stefan found 4" x 4" x 4' post supported by remains of the Cedar stumps, S.40°E., 11 links and S.72°W., 35 links.

- (c) In the plan view drawing below, provide reference ties to at least 4 witness monuments, or, if the location is within a municipality, to at least 2 witness monuments. (Witness monuments shall be made of concrete, natural stone, iron or other equally durable material.)  
Describe witness monuments.

- (d) Show a plan view drawing depicting the relevant monuments and reference ties which is sufficient in detail to enable accurate relocation of the corner monument if the corner monument is disturbed. Indicate north.

1. 2" x 60" aluminum monument
2. Black Spruce, 6", N.19°E., 20.30 feet
3. Cedar, 6", S.48°E., 21.51 feet
4. Black Spruce, 6", S.06°E., 9.89 feet
5. Black Spruce, 6", N.67°W., 17.55 feet
6. Steel Sign Post, North, 4.4 feet

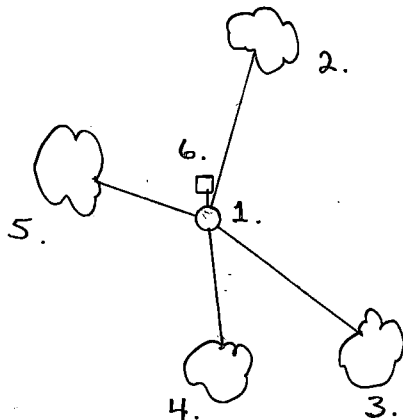

(e) Describe any material discrepancy between the location of the corner as restored or reestablished and the location of that corner as previously restored or reestablished by distance and direction. Show the discrepancy on the plan view drawing under (d), above. Show the distances between the corner as previously restored or reestablished and (1) the corner as restored or reestablished, and (2) to at least 2 of the witness monuments shown on the drawing in (d), above.

(f) Was the corner restored through acceptance of (1) an obliterated evidence location, or, (2) a found perpetuated location?

(1) an obliterated evidence location.

(g&h) Was the corner reestablished through lost corner proportionate methods? If so, show the method, including the directions and distances to other public land survey corners used as evidence or used for proportioning in determining the corner location?

(1) I, Milo E. Stefan  
(type or print name) certify that the corner location shown on this record was determined by me or under my direction and control and that this U.S. Public Land Survey Monument Record is correct and complete to the best of my knowledge and belief.

Milo E. Stefan  
Signature

2/13/86  
Date



## U. S. PUBLIC LAND SURVEY MONUMENT RECORD

## INSTRUCTIONS:

This record shall show the location of the corner and shall include all of the following nine elements (a through i).

- (a) Identify the corner by reference to the U.S. public land survey system.  
O = Corner monument restored.

Quarter Corner to Sections 20 and 29,  
T.34N., R.15E., Forest County, Wisconsin

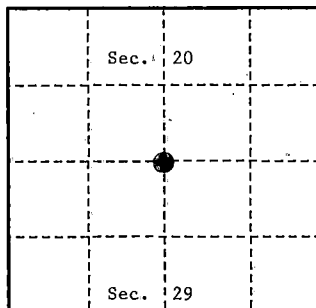

- (b) Describe any record evidence, monument evidence, occupational evidence, testimonial evidence or any other material evidence you considered, and whether the monument was found or placed.

In 1859, James McBride set a wood post with the following B.T.'s: Fir, 6", N.28°W., 18 links (11.88 feet); Cedar, 10", S.55°W., 31 links (20.44 feet).

In 1983, Milo Stefan (RLS) found no evidence of any corner, original or subsequent. Set corner by proportionate measure.

In 1991, Alan Harrison (RLS) found corner and B.T.'s as per Stefan with the southeast tree dead and down. Made new B.T. to existing corner.

- (c) In the plan view drawing below, provide reference ties to at least 4 witness monuments, or, if the location is within a municipality, to at least 2 witness monuments. (witness monuments shall be made of concrete, natural stone, iron or other equally durable material.)

- (d) Show a plan view drawing depicting the relevant monuments and reference ties which is sufficient in detail to enable accurate relocation of the corner monument if the corner monument is disturbed. Indicate north.

1. 2½" x 60" aluminum monument with tablet stamped to identify the corner.
2. Cedar, 6", East, 16.83 feet (old)
3. Cedar, 6", S.37°E., 9.02 feet (dead)
4. Cedar, 8", S.28°W., 14.61 feet (old)
5. Cedar, 6", N.10°W., 18.25 feet (new)
6. Steel Sign Post, East, 2.30 feet (old)

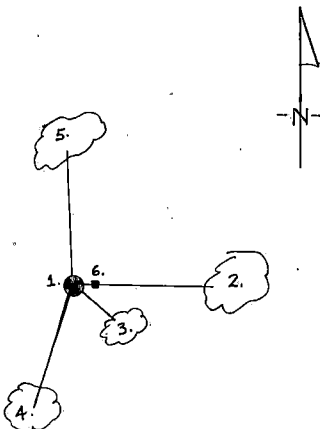

REGISTER'S OFFICE  
Forest County, Wis.

Received for record this 04 day  
of April A.D. 19 91 at  
1:15 o'clock P.M. and recorded  
in Vol. COVER RESTORATIONS  
page R-7  
Paul H. Lindgren  
Register of Deeds

(a) Describe any material discrepancy between the location of the corner as restored or reestablished and the location of that corner as previously restored or reestablished by distance and direction. Show the discrepancy on the plan view drawing under (d), above. Show the distances between the corner as previously restored or reestablished and (1) the corner as restored or reestablished, and (2) to at least 2 of the witness monuments shown on the drawing in (d), above.

None.

(f) Was the corner restored through acceptance of (1) an obliterated evidence location, or, (2) a found perpetuated location?

(2) a found perpetuated location

(g & h) Was the corner reestablished through lost corner proportionate methods? If so, show the method, including the directions and distances to other public land survey corners used as evidence or used for proportioning in determining the corner location?

No.

(1) I, Alan D. Harrison

(type or print name) certify that the corner location shown on this record was determined by me or under my direction and control and that this U.S. Public Land Survey Monument Record is correct and complete to the best of my knowledge and belief.

Alan D. Harrison 4/4/91  
Signature Date

CERTIFICATE READY FOR FILING:

Dele B. Stagg  
District Ranger

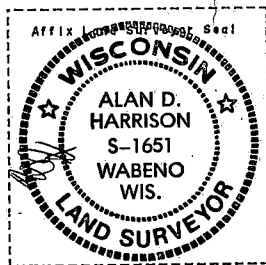



129898

# U. S. PUBLIC LAND SURVEY MONUMENT RECORD

## INSTRUCTIONS:

This record shall show the location of the corner and shall include all of the following nine elements (a through i).

- (a) Identify the corner by reference to the U.S. public land survey system.

O = Corner monument restored.

Quarter corner to Sections 20 and 29, T.34N., R.15E., Forest County, Wisconsin.

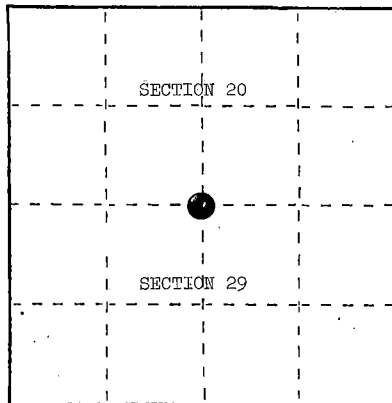

REGISTER'S OFFICE }  
Forest County, Wis. }

Received for record this... 20th ... day  
of... March... A. D., 19th at  
10:30 o'clock... A. M. and  
recorded in Vol. 3 of records  
on page 74. R. 15  
Paul Kochenbauer  
REGISTER

- (b) Describe any record evidence, monument evidence, occupational evidence, testimonial evidence or any other material evidence you considered, and whether the monument was found or placed.

No evidence found.

- (c) In the plan view drawing below, provide reference ties to at least 4 witness monuments, or, if the location is within a municipality, to at least 2 witness monuments. (Witness monuments shall be made of concrete, natural stone, iron or other equally durable material.)  
Describe witness monuments.

- (d) Show a plan view drawing depicting the relevant monuments and reference ties which is sufficient in detail to enable accurate relocation of the corner monument if the corner monument is disturbed. Indicate north.

1. Cedar, 6", East, 16.83 feet
2. Cedar, 6", S.37°E., 9.02 feet
3. Cedar, 8", S.28°W., 14.61 feet
4. Steel Sign-Post, East, 2.30 feet

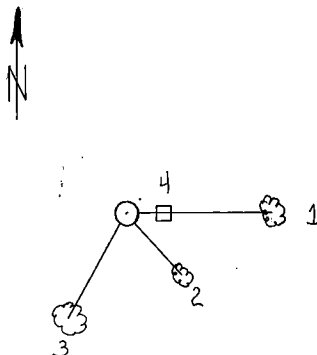

(e) Describe any material discrepancy between the location of the corner as restored or reestablished and the location of that corner as previously restored or reestablished by distance and direction. Show the discrepancy on the plan view drawing under (d), above. Show the distances between the corner as previously restored or reestablished and (1) the corner as restored or reestablished, and (2) to at least 2 of the witness monuments shown on the drawing in (d), above.

None.

(f) Was the corner restored through acceptance of (1) an obliterated evidence location, or, (2) a found perpetuated location?

Proportionate measure.

(g&h) Was the corner reestablished through lost corner proportionate methods? If so, show the method, including the directions and distances to other public land survey corners used as evidence or used for proportioning in determining the corner location?

Yes.

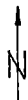
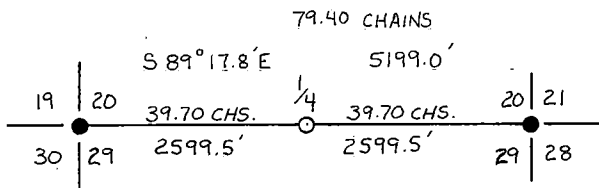

(1) I, Milo E. Stefan  
(Type or print name) certify that the corner location shown on this record was determined by me or under my direction and control and that this U.S. Public Land Survey Monument Record is correct and complete to the best of my knowledge and belief.

Milo E. Stefan  
Signature

12/26/84  
Date

REGISTER'S OFFICE  
Forest County, Wis.

Received for record this 29<sup>th</sup> day  
of January A.D., 2004 at  
9:00 o'clock A.M. and recorded  
in Vol Corner Restoration  
page R-9

Ray Swanson, Deputy  
Register of Deeds

Document Number

182718

## U.S. PUBLIC LAND SURVEY MONUMENT RECORD

(AS REQUIRED BY S. A-E 5.02, WI ADM. CODE)

HISTORY OF ORIGINAL CORNER ESTABLISHMENT AND SUBSEQUENT RESTORATIONS AND DESCRIPTION OF ANY RECORD, MONUMENT, OCCUPATIONAL, TESTIMONIAL, OR OTHER EVIDENCE CONSIDERED:

Fd. 600 nail at corner position. Removed nail and searched for 2" Aluminum monument as called for in corner report R9 (Doc. No. 127127). Could not find 2" Aluminum monument, replaced with 1" pipe w/survey cap P.S. #S-1641.

CORNER WAS: (CHECK ALL THAT APPLY)

- ☐ RESTORED THROUGH ACCEPTANCE OF AN OBLITERATED LOCATION  
☒ RESTORED THROUGH ACCEPTANCE OF A FOUND PERPETUATED LOCATION  
☐ CONSIDERED A LOST CORNER AND REESTABLISHED THROUGH LOST CORNER PROPORTIONATE METHODS (INCLUDING A PLAN VIEW DRAWING SHOWING DISTANCES AND DIRECTIONS TO OTHER PUBLIC LAND SURVEY CORNERS USED FOR PROPORTIONING AND DETERMINING THE CORNER LOCATION)  
☐ RESTORED OF REESTABLISHED IN A LOCATION THAT DIFFERS FROM A PREVIOUS RESTORATION OF REESTABLISHMENT (INCLUDE A PLAN VIEW DRAWING AND INDICATE WHAT WAS SET AND/OR FOUND)

DESCRIBE THE MONUMENT AND ACCESSORIES USED TO PERPETUATE THE LOCATION OF THIS CORNER. (INCLUDE A PLAN VIEW DRAWING AND INDICATE WHAT WAS SET AND/OR FOUND)

Set 1" Iron Pipe w/cap. P.S. #S-1641

Existing Witnesses:

Red Pine 10"	N32°E	136.50'(R), 136.55'(M) Fd. nail
Power Pole	S52°E	45.55'(R), 45.79'(M) Fd. nail

Set Witnesses:

Basswood 6"	S33°W	44.03'-set d.h. nail
Balsam 5"	N69°E	80.88'-set d.h. nail

THE SOUTHWEST  
CORNER OF SECTION 21,  
T. 34 N., R. 15 E.,  
FOURTH PRINCIPAL MERIDIAN,  
FOREST COUNTY, WISCONSIN

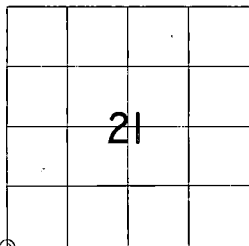

⊕ = LOCATION OF CORNER

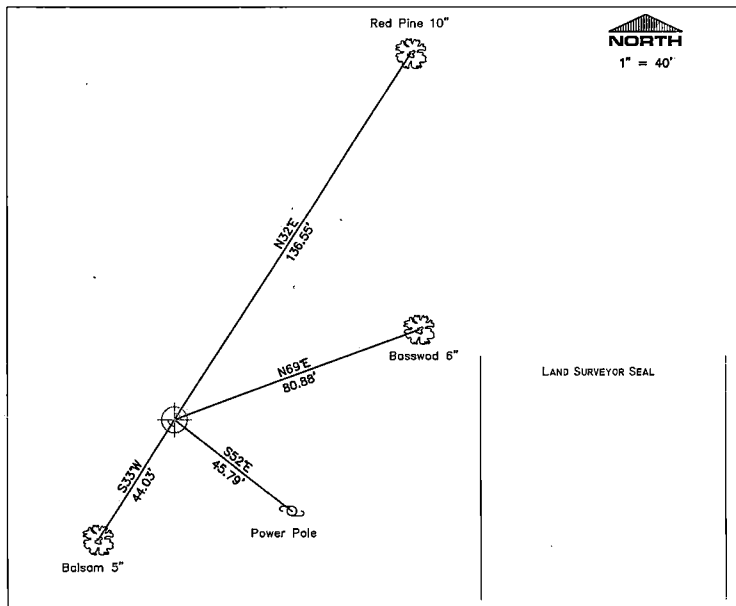
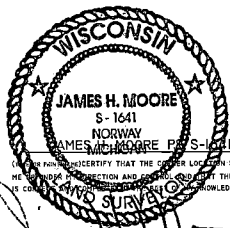

WE HEREBY CERTIFY THAT THE CORNER LOCATION SHOWN ON THIS ABOVE RECORD WAS DETERMINED BY  
ME OR UNDER MY SUPERVISION AND THAT THE ABOVE IS A TRUE AND CORRECT COPY OF THIS U.S. PUBLIC LAND SURVEY MONUMENT RECORD  
AS COMPILED FROM THE BEST AVAILABLE KNOWLEDGE AND BELIEF.

INDEX No. R-9

SIGNATURE

DATE

4341520 0000

## U. S. PUBLIC LAND SURVEY MONUMENT RECORD

INSTRUCTIONS: This record shall show the location of the corner and shall include all of the following nine elements (a through i).

- (a) Identify the corner by reference to the U.S. public land survey system.  
 O = Corner monument restored.

Corner to Sections 20, 21, 28, and 29, T.34N., R.15E.

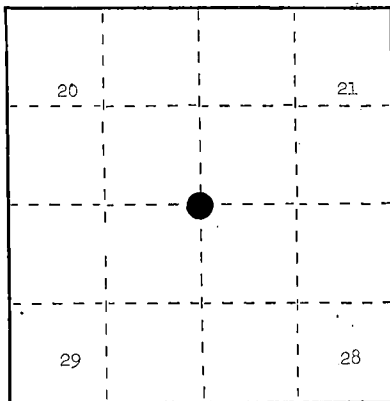

- (b) Describe any record evidence, monument evidence, occupational evidence, testimonial evidence or any other material evidence you considered, and whether the monument was found or placed.

Corner restored by double proportionate measure. Placed a 2" x 36" aluminum monument 6" below surface of gravel access road.

- (c) In the plan view drawing below, provide reference ties to at least 4 witness monuments, or, if the location is within a municipality, to at least 2 witness monuments. (Witness monuments shall be made of concrete, natural stone, iron or other equally durable material.)  
 Describe witness monuments.

- (d) Show a plan view drawing depicting the relevant monuments and reference ties which is sufficient in detail to enable accurate relocation of the corner monument if the corner monument is disturbed. Indicate north.

1. Red Pine, 5", N.29°E., 136.50 feet
2. Elm, 14", N.62°E., 85.14 feet
3. Power Pole, S.47°E., 45.55 feet
4. Steel Sign Post, North, 11.30 feet

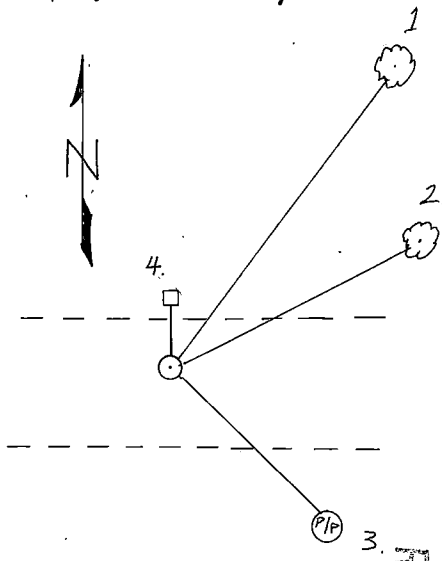

REGISTER'S OFFICE }  
 Forest County, Wis. }

Received for record this... 16th day

of... January... A.D., 1985 at

9:30 o'clock... A.M.

recorded in Vol. CORNER RESTORATION

on page R-9

By: [Signature] REGISTER

43415 20 0000

R-9

6

(e) Describe any material discrepancy between the location of the corner as restored or reestablished and the location of that corner as previously restored or reestablished by distance and direction. Show the discrepancy on the plan view drawing under (d), above. Show the distances between the corner as previously restored or reestablished and (1) the corner as restored or reestablished, and (2) to at least 2 of the witness monuments shown on the drawing in (d), above.

(f) Was the corner restored through acceptance of (1) an obliterated evidence location, or, (2) a found perpetuated location?

Lost corner position.

(g&h) Was the corner reestablished through lost corner proportionate methods? If so, show the method, including the directions and distances to other public land survey corners used as evidence or used for proportioning in determining the corner location?

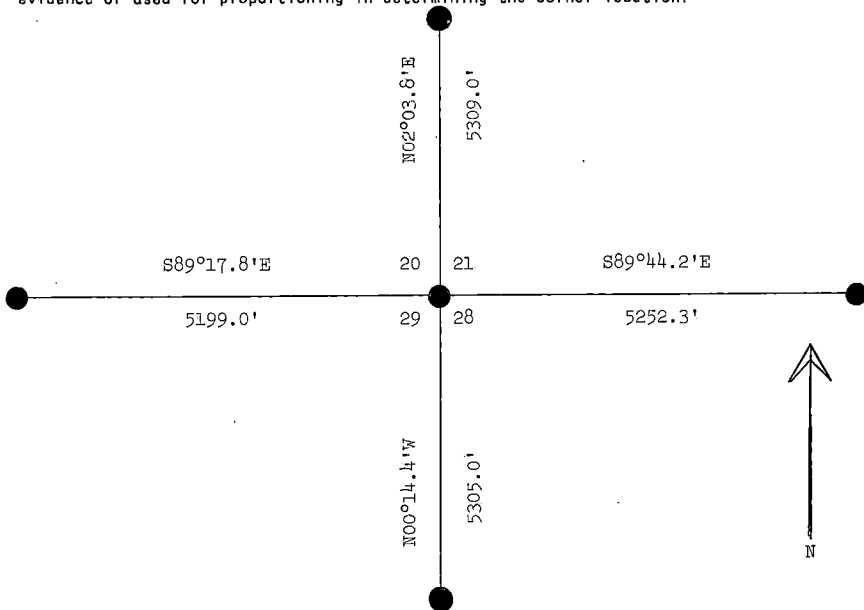

(i) I, Milo E. Stefan  
(Type or print name) certify that the corner location shown on this record was determined by me or under my direction and control and that this U.S. Public Land Survey Monument Record is correct and complete to the best of my knowledge and belief.

Milo E. Stefan  
Signature

3/2/84  
Date

REGISTER'S OFFICE

Forest County, WI

Received for record this

of

at

recorded in Vol.

on page

of

by

the

date

of

the

year

1984

day

of

the

month

of

the

year

1984

day

of

the

month

of

the

year

1984

day

of

the

month

of

the

year

1984

day

of

the

month

of

the

year

1984

day

of

the

month

of

the

year

1984

day

of

the

month

of

the

year

1984

day

of

the

month

of

the

year

1984

day

of

the

month

of

the

year

1984

day

HCMiller  
Print Evaluation

Stock No. 26273

Document Number

197703

# U.S. PUBLIC LAND SURVEY MONUMENT RECORD

History of original corner establishment and subsequent restorations and description of any record, monument, occupational, testimonial or other evidence considered:

1984 - Corner was restored by Milo Stefan using single proportionate method. Placed a 2"x36" aluminum monument.

2007 - Found 2"x36" monument and witnesses. Monument was tied off before construction. Monument restored using witness monuments set prior to construction of Sugar Bush Lane.

Corner was: (Check All That Apply)

- ☐ Restored through acceptance of an obliterated evidence location
- ☒ Restored through acceptance of a found perpetuated location
- ☐ Considered a lost corner and reestablished through lost corner proportionate methods (include a plan view drawing showing distances and directions to other Public Land Survey Corner used for proportioning and determining the corner location)
- ☐ Restored or reestablished in a location that differs from a previous restoration of reestablishment (include a plan view drawing and indicate what was set and/or found)
- ☐ Established through bearing-bearing intersection using the North-South  $\frac{1}{4}$  Line and East-West  $\frac{1}{4}$  Line (show all corners used in establishment)

Describe the monument and accessories used to perpetuate the location of this corner. (include a plan view drawing and indicate what was set and/or found.)

Blazed tree and set 6" nail in tree with the head of nail facing the section corner. Measurements were made from head of nail. Corner marked with 2"x36" preexisting aluminum monument.

The N 1/4  
corner of Section 28  
T. 34 N., R. 15 E.,

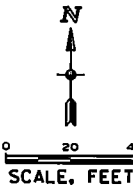
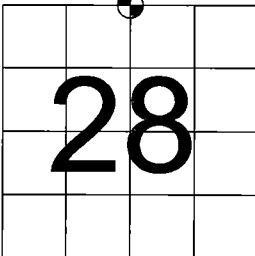

BEARINGS REFERENCED TO  
WCCS FOREST ZONE NAD 83  
1981 ADJUSTMENT

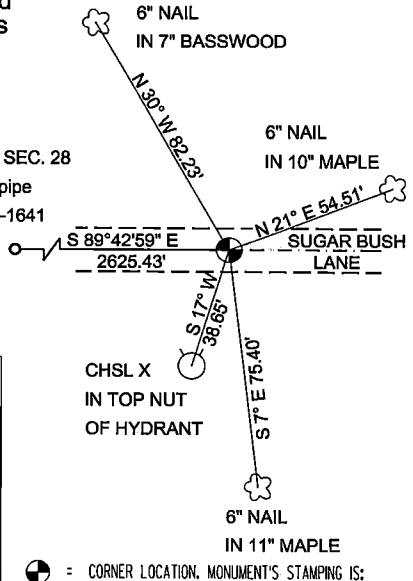
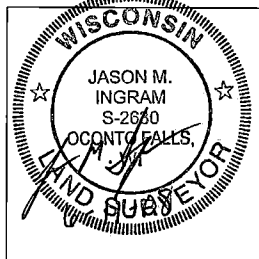

☉ = CORNER LOCATION. MONUMENT'S STAMPING IS:

T34N R15E  
1/4 S21  
S28  
1983  
RLS 1558

I, Jason M. Ingram, RLS S-2630

(type or print name) certify that the corner location shown on the record was determined by me or under my direction and control and that this U.S. Public Land Survey Monument Record is correct and complete to the best of my knowledge and belief.

Signature Jason M. Ingram Date 6-11-08

Index No. \_\_\_\_\_

43415210020

R-11

## U. S. PUBLIC LAND SURVEY MONUMENT RECORD

INSTRUCTIONS: This record shall show the location of the corner and shall include all of the following nine elements (a through i).

- (a) Identify the corner by reference to the U.S. public land survey system.

O = Corner monument restored.

Quarter corner to Sections 21 and 28, T.34N., R.15E.

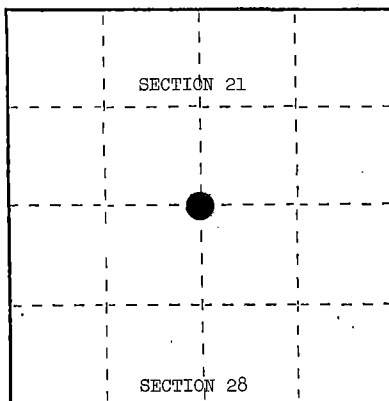

- (b) Describe any record evidence, monument evidence, occupational evidence, testimonial evidence or any other material evidence you considered, and whether the monument was found or placed.

Corner restored by single proportionate measure. Placed a 2" x 36" aluminum monument.

- (c) In the plan view drawing below, provide reference ties to at least 4 witness monuments, or, if the location is within a municipality, to at least 2 witness monuments. (Witness monuments shall be made of concrete, natural stone, iron or other equally durable material.) Describe witness monuments.

- (d) Show a plan view drawing depicting the relevant monuments and reference ties which is sufficient in detail to enable accurate relocation of the corner monument if the corner monument is disturbed. Indicate north.

1. Sugar, 4", N.70°E., 34.74 feet
2. Sugar, 5", S.54°E., 16.40 feet
3. Sugar, 6", S.78°W., 29.48 feet
4. Steel Sign Post, Southwest, 1.60 feet

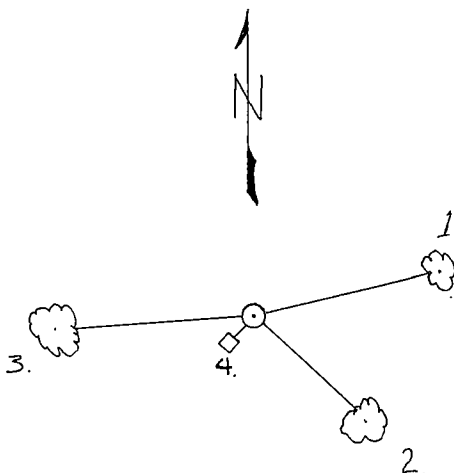

REGISTER'S OFFICE }  
Forest County, Wis. }

Received for record this 16th day

of January 1985 at

9:30 o'clock A.M. and

recorded in Vol. 11, CORNER RESTORATIONS

on page 11

Paul Hochhammer  
REGISTER

43415 21 0020

R-11

R-11

(e) Describe any material discrepancy between the location of the corner as restored or reestablished and the location of that corner as previously restored or reestablished by distance and direction. Show the discrepancy on the plan view drawing under (d), above. Show the distances between the corner as previously restored or reestablished and (1) the corner as restored or reestablished, and (2) to at least 2 of the witness monuments shown on the drawing in (d), above.

(f) Was the corner restored through acceptance of (1) an obliterated evidence location, or, (2) a found perpetuated location?

Lost corner position

(g&h) Was the corner reestablished through lost corner proportionate methods? If so, show the method, including the directions and distances to other public land survey corners used as evidence or used for proportioning in determining the corner location?

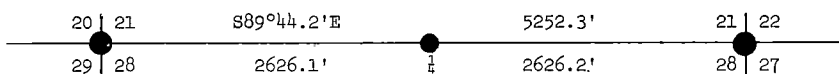

(1) I, Milo E. Stefan  
(type or print name) certify that the corner location shown on this record was determined by me or under my direction and control and that this U.S. Public Land Survey Monument Record is correct and complete to the best of my knowledge and belief.

Milo E. Stefan  
Signature

3/2/84  
Date

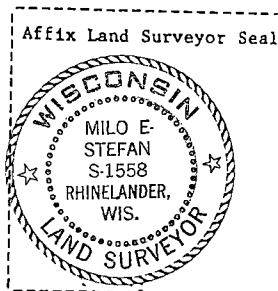



# U. S. PUBLIC LAND SURVEY MONUMENT RECORD

**INSTRUCTIONS:** This record shall show the location of the corner and shall include all of the following nine elements (a through i).

- (a) Identify the corner by reference to the U.S. public land survey system.  
 ○ = Corner monument restored.

Corner to Sections 21, 22, 27, and 28, T.34N., R.15E.

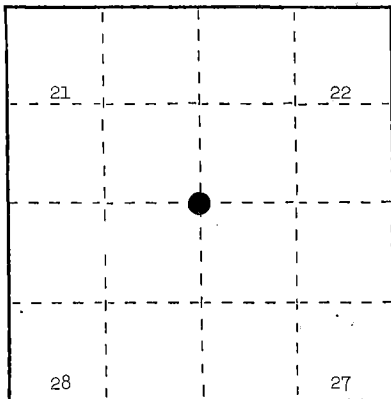

- (b) Describe any record evidence, monument evidence, occupational evidence, testimonial evidence or any other material evidence you considered, and whether the monument was found or placed.

Corner position restored at the intersection of centerline of roads north and west and fence lines west and south. Placed a 2" x 36" aluminum monument.

- (c) In the plan view drawing below, provide reference ties to at least 4 witness monuments, or, if the location is within a municipality, to at least 2 witness monuments. (Witness monuments shall be made of concrete, natural stone, iron or other equally durable material.)  
 Describe witness monuments.

- (d) Show a plan view drawing depicting the relevant monuments and reference ties which is sufficient in detail to enable accurate relocation of the corner monument if the corner monument is disturbed. Indicate north.

1. Sugar, 10", N.52°E., 34.64 feet
2. Sugar, 9", S.66°E., 23.66 feet
3. Sugar, 6", S.54°W., 52.69 feet
4. Basswood, 7", N.52°W., 35.50 feet
5. Steel Sign Post, South, 2.20 feet

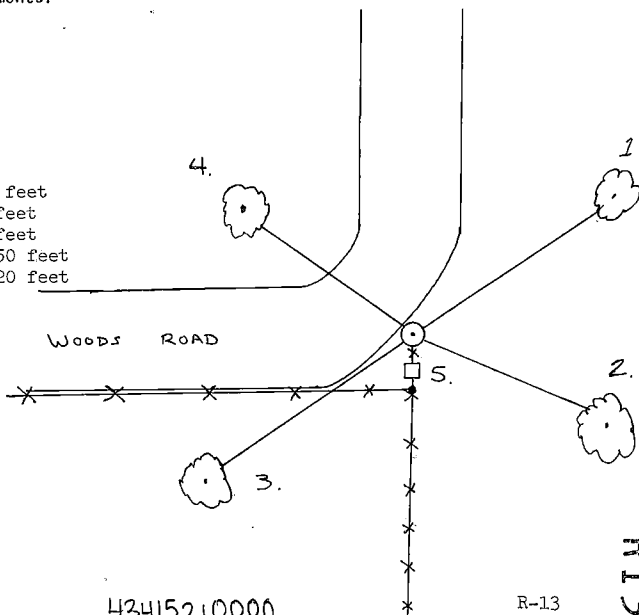

REGISTER'S OFFICE }  
 Forest County, Wis.

Received for record this... 16th day

of January... 1985 at

9:30 o'clock... A.M. and

recorded in Vol. ...

on page R-13

*Paul H. Schenck*  
 REGISTER

43415210000

R-13

R13

(e) Describe any material discrepancy between the location of the corner as restored or reestablished and the location of that corner as previously restored or reestablished by distance and direction. Show the discrepancy on the plan view drawing under (d), above. Show the distances between the corner as previously restored or reestablished and (1) the corner as restored or reestablished, and (2) to at least 2 of the witness monuments shown on the drawing in (d), above.

(f) Was the corner restored through acceptance of (1) an obliterated evidence location, or, (2) a found perpetuated location?

Obliterated evidence location.

(g&h) Was the corner reestablished through lost corner proportionate methods? If so, show the method, including the directions and distances to other public land survey corners used as evidence or used for proportioning in determining the corner location?

(i) I, Milo E. Stefan  
(Type or print name) certify that the corner location shown on this record was determined by me or under my direction and control and that this U.S. Public Land Survey Monument Record is correct and complete to the best of my knowledge and belief.

Milo E. Stefan  
Signature

3/2/84  
Date



# CERTIFIED LAND CORNER RESTORATION

State of Wisconsin

County of Forest

ss.

I Milo E. Stefan, do hereby certify that on the 11th day of August, 1982, I found evidence of the North Quarter corner of Section 27 Township 34 North, Range 15 East, Fourth Principal Meridian, as described hereon; and that from this evidence I established a new monument and accessories as described hereon to perpetuate the original location of this corner:

Description of original monument and accessories and subsequent restorations:

Surveyed in 1859 by James McBride  
39.98 chains, set wood post  
Birch, 20", N88°E, 108 lks.\*  
Sugar, 8", S32°E, 122 lks.

\*Melindy made note that this BT was 118 lks. distant

Description of corner evidence found:

Birch, N88°E, 118 lks., found by J. J. Melindy  
Local Evidence: In 1909, N. Smith set two new BTs:  
Hemlock, 12", N60 3/4°E, 18 1/3 lks., 12.10'  
Cedar, 24", N42.3/4°W, 25 1/2 lks., 16.83'  
In 1980, found Hemlock root pattern, N60°E, 12.0' and  
Cedar windfall, 26", N42°W, 17.0'

Description of monument and accessories I established to perpetuate the location of this corner:

Placed a 2" x 36" aluminum pipe with an aluminum cap in mound of stone stamped as follows:  
T34N, R15E, 1/4, S22, S27, 1982, RLS-1558  
From which the following bear:  
Red Maple, 7", N40°E, 21.61'  
Red Maple, 5", S69°W, 41.73'  
Hemlock, 10", N36°W, 35.58'  
Steel Sign Post, Southeast, 2.4'

DOCUMENT NO.

**124204**

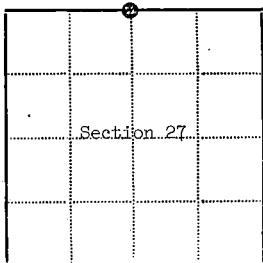

● - Corner monument restored

□ -

Resident witnesses.....

Dated at Rhineland Wisconsin, this 2 day of MAY 1983.

Signature Milo E. Stefan Title Land Surveyor  
(County Surveyor, Registered Land Surveyor, or other duly authorized official)

Surveyors Registration No. RLS-1558

Office of Register of Deeds County of Forest

I hereby certify that the within instrument was filed in this office for record on the 13th day of September 1983, and was filed in Book No. \_\_\_\_\_ Page No. \_\_\_\_\_ of County Records.

Signature Eugene J. Stangor Title Register of Deeds

Township 34 North, Range 15 East, Section 27, Index No. R-15, Page No. 63

43415120020

R15

## U. S. PUBLIC LAND SURVEY MONUMENT RECORD

## INSTRUCTIONS:

This record shall show the location of the corner and shall include all of the following nine elements (a through i).

- (a) Identify the corner by reference to the U.S. public land survey system.  
 O = Corner monument restored.

Quarter Corner between Sections 22 and 27,  
 T.34N., R.15E., Forest County, Wisconsin.

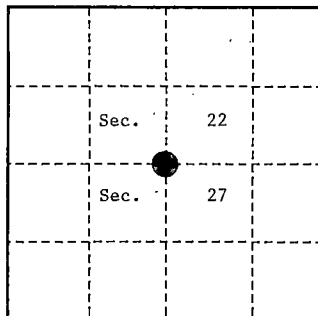

- (b) Describe any record evidence, monument evidence, occupational evidence, testimonial evidence or any other material evidence you considered, and whether the monument was found or placed.

In 1859 James McBride set corner and the following bearing trees; Birch, 20", N.88°E., 108 links (71.28 feet), Sugar, 8", S.32°E., 122 links (80.52 feet).

In 1909 N. Smith made note that the original Birch bearing distance is 118 links (77.88 feet). Smith made the following new B.T.'s; Hemlock, 12", N.60 3/4°E., 18 1/3 links (12.10 feet), Cedar, 24", N.42 3/4°W., 25 1/2 links (16.83 feet).

In 1980, Milo Stefan found a Hemlock root pattern, N.60°E., 12.0 feet, and a cedar windfall, 26", N.42°W., 17.0 feet. He placed a 2" x 36" Aluminum Pipe with an Aluminum Cap stamped to identify corner. He blazed and scribed new B.T.'s; Red Maple, 7", N.40°E., 21.61 feet, Red Maple, 5", S.69°W., 41.73 feet, Hemlock, 10", N.36°W., 35.58 feet, Steel Sign Post, Southeast, 2.4 feet. (Monumentation done in 1982).

On September 7, 1993, Alan D. Harrison (RLS) found all of 1980 B.T.'s as set by Milo Stefan. The Northeast Maple B.T. is a tip-out, so he blazed and scribed a new B.T.; Red Maple, 6", S.41°E., 32.09 feet.

- (c) In the plan view drawing below, provide reference ties to at least 4 witness monuments, or, if the location is within a municipality, to at least 2 witness monuments. (witness monuments shall be made of concrete, natural stone, iron or other equally durable material.)

- (d) Show a plan view drawing depicting the relevant monuments and reference ties which is sufficient in detail to enable accurate relocation of the corner monument if the corner monument is disturbed. Indicate north.

1. 2 1/2" x 36" Aluminum Pipe with tablet stamped to identify corner.
2. Red Maple, 6", S.41°E., 32.09 feet.
3. Red Maple, 7", S.69°W., 41.73 feet.
4. Hemlock, 12", N.36°W., 35.58 feet.
5. Steel Sign Post, Southeast, 2.4 feet.

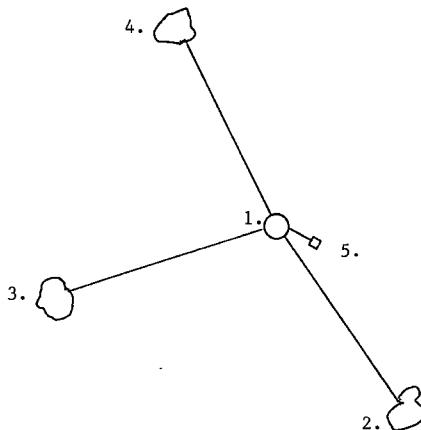

- (e) Describe any material discrepancy between the location of the corner as restored or reestablished and the location of that corner as previously restored or reestablished by distance and direction. Show the discrepancy on the plan view drawing under (d), above. Show the distances between the corner as previously restored or reestablished and (1) the corner as restored or reestablished, and (2) to at least 2 of the witness monuments shown on the drawing in (d), above.

None

- (f) Was the corner restored through acceptance of (1) an obliterated evidence location, or, (2) a found perpetuated location?

(2) found perpetuated location

- (g & h) Was the corner reestablished through lost corner proportionate methods? If so, show the method, including the directions and distances to other public land survey corners used as evidence or used for proportioning in determining the corner location?

No

REGISTER'S OFFICE  
Forest County, Wis.

Received for record this 15th day  
of September, A.D., 1994, at  
1:00 o'clock P. M. and recorded  
in Vol. Canon Postaghen  
page 215

*Paul C. Harrison*  
Register of Deeds

- (1) I, Alan D. Harrison  
(type or print name) certify that the corner location shown  
on this record was determined by me or under my direction and  
control and that this U.S. Public Land Survey Monument Record is  
correct and complete to the best of my knowledge and belief.

*Alan D. Harrison*

Signature

8/17/94

Date

CERTIFICATE READY FOR FILING:

*Paul Vap*

District Ranger

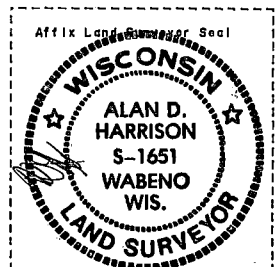

State of Wisconsin }  
County of Forest } ss.

I, Gary L. Pisoni, do hereby  
certify that on the 16th day  
of July, 1991, I found  
evidence of the Southwest Section  
corner of Section 23  
Township 41, North, Range  
14 East, Fourth Principal Meridian,  
as described hereon; and that from this evidence  
I established a new monument and accessories  
as described hereon to perpetuate the original  
location of this corner.

Resident witnesses:

.....

.....

.....

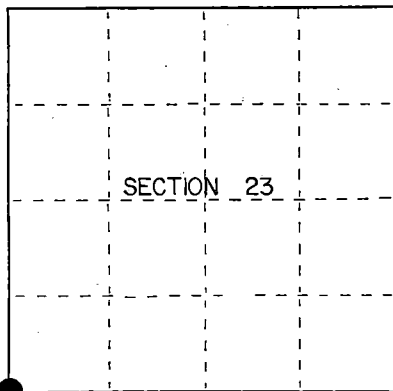

= Corner monument restored.

# History of original corner establishment:

Original Government Survey in 1865 by William E. Daugherty. North between  
Sections 26 and 27, at 80.00 chs., set Section Corner Post to Sections 22, 23,  
26 and 27, from which the following bear:

Birch	10"	N80°W	26 lks.
Fir	8"	S30°E	34 lks.

# Description of corner evidence found:

No original corner evidence was recovered.

I restored the corner position using double proportionate methods between the  
Meander Corner to the East and the Northwest Section Corner of Section 27 and  
between the Meander Corner to the North and Gaspardo Creek.

# Description of monument and accessories I established to perpetuate the original location of this corner.

At the corner position, set a 2½ inch diameter aluminum pipe monument, 3 feet long,  
3 inches above the ground, with an aluminum cap stamped; T41N R14E, S22, S23, S26,  
S27, 1991, S-1634. From which the following new blazed and scribed bearing trees bear;  
(measurements taken to a nail in side of tree)

Balsam	7"	S65°E	40.78 feet
B. Cherry	7"	S21°E	24.82 feet
W. Spruce	16"	S32°W	6.44 feet
W. Spruce	8"	S82°W	23.28 feet
Steel Sign Post		North	0.67 feet

Monument is located on the North side of a Forest Service road approximately 70 feet  
into the woods.

Dated at Iron River, MI, this 16th day of February, 1992

Signature Gary L. Pisoni Title Land Surveyor Registration No. S-1634  
(County Surveyor, Registered Land Surveyor, or other duly authorized official)

Office of Register of Deeds, County of Forest, I hereby certify that the within  
instrument was filed in this office for record on the 10th day of March, 1993  
at 10:45 o'clock A. M.

Paul Schenckner  
(Register of Deeds)

By \_\_\_\_\_ Deputy

(e) Describe any material discrepancy between the location of the corner as restored or reestablished and the location of that corner as previously restored or reestablished by distance and direction. Show the discrepancy on the plan view drawing under (d), above. Show the distances between the corner as previously restored or reestablished and (1) the corner as restored or reestablished, and (2) to at least 2 of the Witness monuments shown on the drawing in (d), above.

See drawing below.

(f) Was the corner restored through acceptance of (1) an obliterated evidence location, or, (2) a found perpetuated location?

Restored through lost corner proportionate methods.

(g) Was the corner reestablished through lost corner proportionate methods? If so, show the method, including the directions and distances to other public land survey corners used as evidence or used for proportioning in determining the corner location?

Reestablished through lost corner proportionate methods.

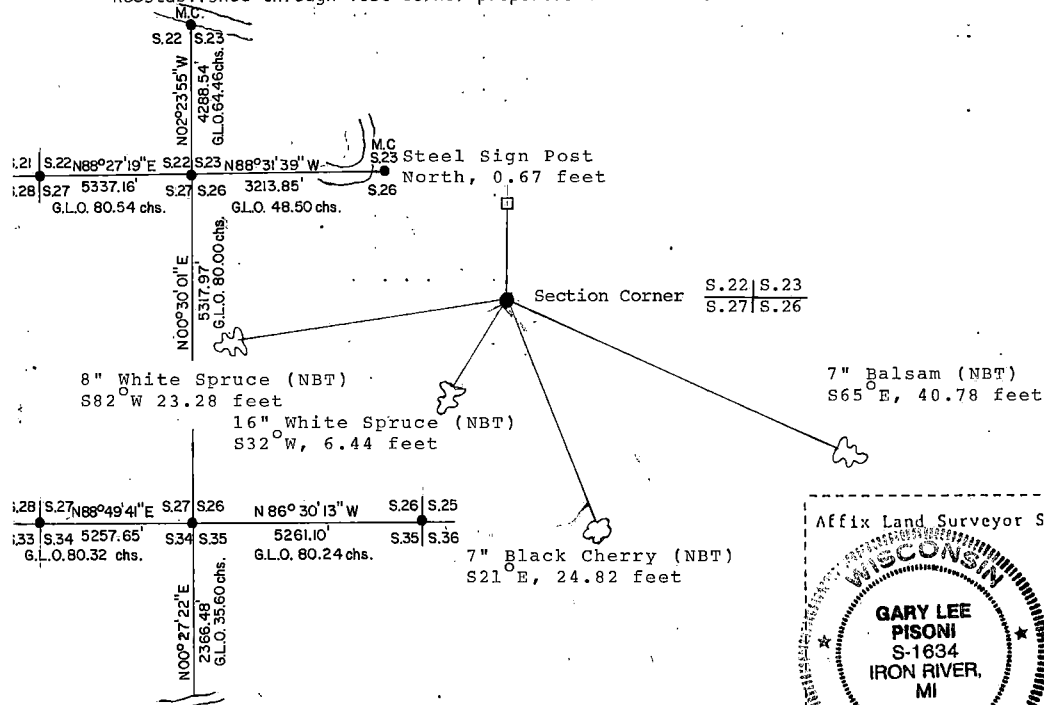

Gary L. Pisoni

(i) I, Gary L. Pisoni, certify that the corner location shown on this record was determined by me or under my direction and control and that this U.S. Public Land Survey Monument Record is correct and complete to the best of my knowledge and belief.



Signature Gary L. Pisoni Date March 13<sup>th</sup> 1992

Survey requested by: [Signature] District Ranger Date 10/2/92

## U. S. PUBLIC LAND SURVEY MONUMENT RECORD

## INSTRUCTIONS:

This record shall show the location of the corner and shall include all of the following nine elements (a through i).

- (a) Identify the corner by reference to the U.S. public land survey system.

O = Corner monument restored.

Section corner to Sections 22, 23, 26, and 27,  
T.34N., R.15E., Forest County, Wisconsin.

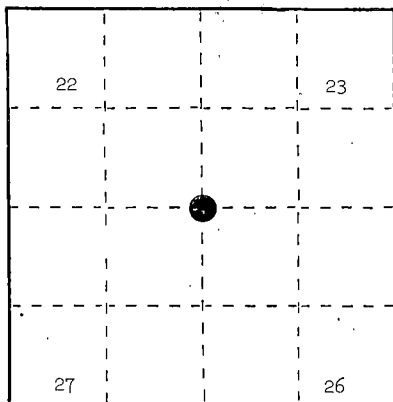

- (b) Describe any record evidence, monument evidence, occupational evidence, testimonial evidence or any other material evidence you considered, and whether the monument was found or placed.

Corner position found marked by a 12" x 12" x 16" stone set by J. J. Melindy and recovered by N. A. Smith in 1910. Also, original bearing tree remains were found. We replaced the stone with a 2" x 36" aluminum monument.

- (c) In the plan view drawing below, provide reference ties to at least 4 witness monuments, or, if the location is within a municipality, to at least 2 witness monuments. (Witness monuments shall be made of concrete, natural stone, iron or other equally durable material.)  
Describe witness monuments.

- (d) Show a plan view drawing depicting the relevant monuments and reference ties which is sufficient in detail to enable accurate relocation of the corner monument if the corner monument is disturbed. Indicate north.

1. Sugar Maple, 8", N.14°E., 23.62 feet
2. Sugar Maple, 13", S.73°E., 21.00 feet
3. Sugar Maple, 6", S.25°W., 47.78 feet
4. Sugar Maple, 9", N.57°W., 16.89 feet
5. Steel Sign Post, East, 1.90 feet

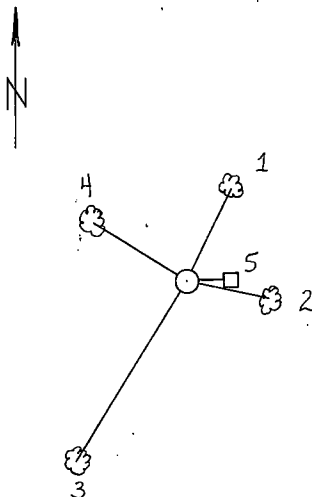

REGISTER'S OFFICE }  
Forest County, Wis. }

Received for record this 16<sup>th</sup> day

of January, A.D., 1988 at

9:30 o'clock A.M. and

recorded in Vol. CORNER RESTORATIONS

on page 6

*Paul Hochbrenner*  
REGISTER

4341522-0000

R-17

R17



(e) Describe any material discrepancy between the location of the corner as restored or reestablished and the location of that corner as previously restored or reestablished by distance and direction. Show the discrepancy on the plan view drawing under (d), above. Show the distances between the corner as previously restored or reestablished and (1) the corner as restored or reestablished, and (2) to at least 2 of the witness monuments shown on the drawing in (d), above.

No.

(f) Was the corner restored through acceptance of (1) an obliterated evidence location, or, (2) a found perpetuated location?

Found perpetuated location.

(g&h) Was the corner reestablished through lost corner proportionate methods? If so, show the method, including the directions and distances to other public land survey corners used as evidence or used for proportioning in determining the corner location?

No.

(1) I, Milo E. Stefan

(type or print name) certify that the corner location shown on this record was determined by me or under my direction and control and that this U.S. Public Land Survey Monument Record is correct and complete to the best of my knowledge and belief.

Milo E. Stefan  
Signature

3/8/84  
Date



## U.S. PUBLIC LAND SURVEY MONUMENT RECORD

Index No. R-19

State of Wisconsin }  
 County of Forest } ss.

I, Gary L. Pisoni, do hereby  
 certify that on the 24th day  
 of July, 1991, I found  
 evidence of the South Quarter  
 corner of Section 23  
 Township 41, North, Range  
14 East, Fourth Principal Meridian,  
 as described hereon; and that from this evidence  
 I established a new monument and accessories  
 as described hereon to perpetuate the original  
 location of this corner.

Resident witnesses:

.....

.....

.....

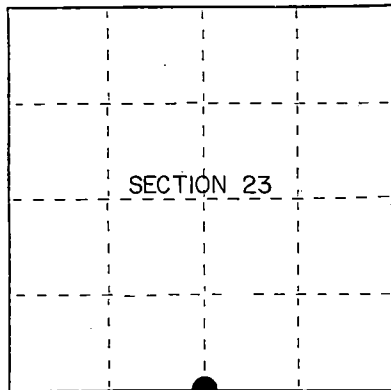

● = Corner monument restored.

## History of original corner establishment:

Original Government Survey in 1865 by William E. Daugherty. West Corrected  
 between Sections 23 and 26, at 40.00 chs., set Quarter Section Post to Sections  
 23 and 26, from which the following bear;

Cedar	10"	N83°W	21 lks.
Spruce	8"	S12°W	15 lks.

## Description of corner evidence found:

No original corner evidence was recovered.

I restored the corner position at proportionate distance and on line between the  
 Meander Corner to the East and the Southwest Section Corner of Section 23.

## Description of monument and accessories I established to perpetuate the original location of this corner.

At the corner position, set a 2½ inch diameter aluminum pipe monument, 3 feet long,  
 3 inches above the ground, with an aluminum cap stamped; T41N R14E, 1/4, S23, S26,  
 1991, S-1634. From which the following new blazed and scribed bearing trees bear;  
 (measurements taken to a nail in side of tree)

Cedar	13"	S64°E	72.57 feet
Ash	7"	S80°W	9.86 feet
Cedar	7"	N74°W	85.11 feet
Steel Sign Post		South	0.54 feet

Monument is 12 feet South of River Bank.

Dated at Iron River, MI, ~~Wis~~ this 16th day of February, 1992.

Signature Gary L. Pisoni Title Land Surveyor Registration No S-1634

Survey Surveyor, Registered Land Surveyor, or other duly authorized official.

Office of Register of Deeds, County of Forest, I hereby certify that the within  
 instrument was filed in this office for record on the 10th day of March, 1992  
 at 10:45 o'clock A. M.

Paul Achubauer  
 (Register of Deeds)

By \_\_\_\_\_ Deputy

- (d) Describe any material discrepancy between the location of the corner as restored or reestablished and the location of that corner as previously restored or reestablished by distance and direction. Show the discrepancy on the plan view drawing under (d), above. Show the distances between the corner as previously restored or reestablished and (1) the corner as restored or reestablished, and (2) to at least 2 of the witness monuments shown on the drawing in (d), above.

See drawing below.

- (f) Was the corner restored through acceptance of (1) an obliterated evidence location, or, (2) a found perpetuated location?

Restored through lost corner proportionate methods.

- (g&h) Was the corner reestablished through lost corner proportionate methods? If so, show the method, including the directions and distances to other public land survey corners used as evidence or used for proportioning in determining the corner location?  
Reestablished through lost corner proportionate methods.

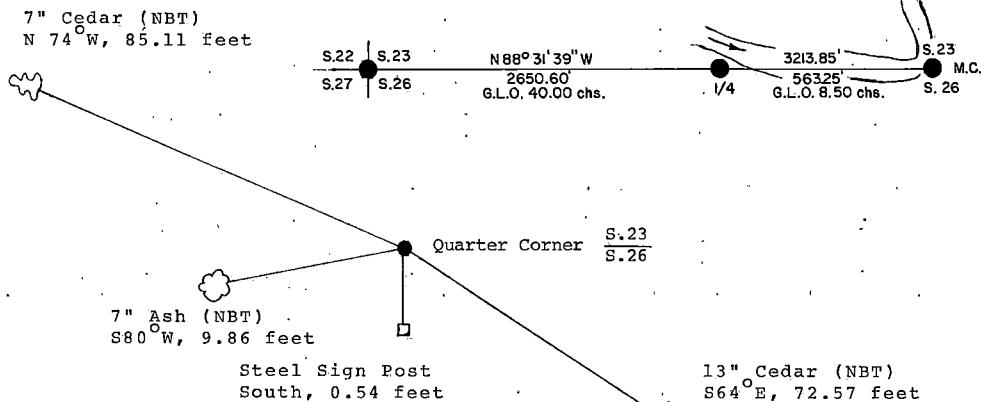

Affix Land Surveyor Seal



- (i) I, Gary L. Pisoni  
(Type or print name) certify that the corner location shown on this record was determined by me or under my direction and control and that this U.S. Public Land Survey Monument Record is correct and complete to the best of my knowledge and belief.

Gary L. Pisoni March 13<sup>th</sup> 1992  
Signature Date

Survey requested by: [Signature] 10/2/92  
District Ranger Date

## U. S. PUBLIC LAND SURVEY MONUMENT RECORD

INSTRUCTIONS: This record shall show the location of the corner and shall include all of the following nine elements (a through i).

- (a) Identify the corner by reference to the U.S. public land survey system.

O = Corner monument restored.

Quarter corner to Sections 23 and 26, T.34N., R.15E., Forest County, Wisconsin.

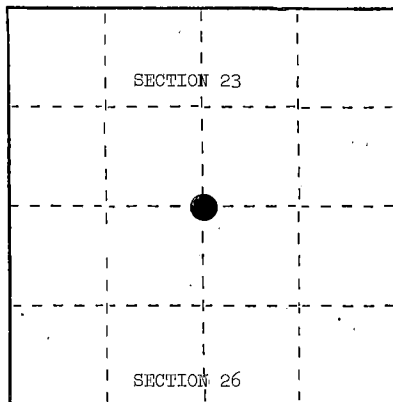

- (b) Describe any record evidence, monument evidence, occupational evidence, testimonial evidence or any other material evidence you considered, and whether the monument was found or placed.

Corner position found marked by a scribed wood post and remains of original bearing trees. We replaced the wood post with a 2" x 36" aluminum monument.

- (c) In the plan view drawing below, provide reference ties to at least 4 witness monuments, or, if the location is within a municipality, to at least 2 witness monuments. (Witness monuments shall be made of concrete, natural stone, iron or other equally durable material.) Describe witness monuments.

- (d) Show a plan view drawing depicting the relevant monuments and reference ties which is sufficient in detail to enable accurate relocation of the corner monument if the corner monument is disturbed. Indicate north.

1. Sugar Maple, 7", N.02°E., 17.22 feet
2. Hemlock, 15", S.09°E., 16.11 feet
3. Sugar Maple, 5", S.62°W., 13.99 feet
4. Steel Sign Post, East, 2.20 feet

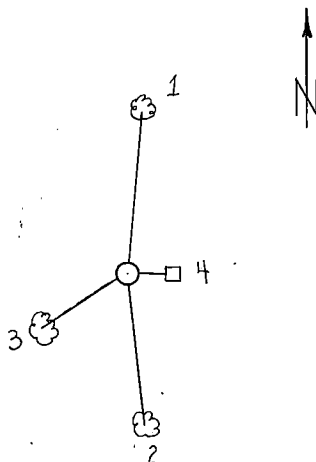

REGISTER'S OFFICE }  
Forest County, Wis. }

Received for record this... 16<sup>th</sup> day  
of January... A.D., 1985 at  
9:30 o'clock... A.M. and

recorded in Vol. CORNER RESTORATIONS

on page R-19  
J. L. Hecker, Register

(e) Describe any material discrepancy between the location of the corner as restored or reestablished and the location of that corner as previously restored or reestablished by distance and direction. Show the discrepancy on the plan view drawing under (d), above. Show the distances between the corner as previously restored or reestablished and (1) the corner as restored or reestablished, and (2) to at least 2 of the witness monuments shown on the drawing in (d), above.

None.

(f) Was the corner restored through acceptance of (1) an obliterated evidence location, or, (2) a found perpetuated location?

Found perpetuated location.

(g&h) Was the corner reestablished through lost corner proportionate methods? If so, show the method, including the directions and distances to other public land survey corners used as evidence or used for proportioning in determining the corner location?

No.

(1) I, Milo E. Stefan

(type or print name) certify that the corner location shown on this record was determined by me or under my direction and control and that this U.S. Public Land Survey Monument Record is correct and complete to the best of my knowledge and belief.

Milo E. Stefan  
Signature

3/8/84  
Date



## U.S. PUBLIC LAND SURVEY MONUMENT RECORD

Index No. R-19,20

State of Wisconsin }  
County of Forest } ss.

I, Gary L. Pisoni, do hereby certify that on the 24th day of July, 1991, I found evidence of the Meander Corner ~~corner~~ between Sections 23 and 26 Township 41, North, Range 14 East, Fourth Principal Meridian, as described hereon; and that from this evidence I established a new monument and accessories as described hereon to perpetuate the original location of this corner.

Resident witnesses:

.....

.....

.....

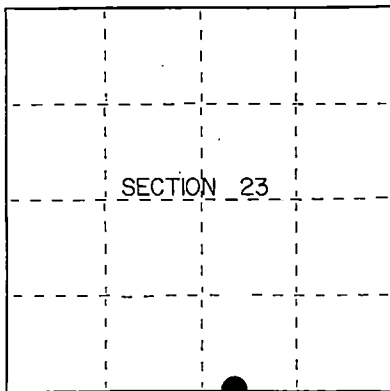

● = Corner monument restored.

## History of original corner establishment:

Original Government Survey in 1865 by William E. Daugherty. West corrected between Sections 23 and 26, at 31.50 chs. set Meander Post to Sections 23 and 26, from which the following bear;

Tamarack 6" N34°E 11 lks.

At 40.00 chs., set Quarter Section Post to Sections 23 and 26 after leaving Right Bank of Brule River.

## Description of corner evidence found:

No original corner evidence was recovered.

I restored the Meander Corner position on the East bank of the Brule River according to the original field notes. Said notes called for the Section Line to run across 8.50 chs. of open water, and then intersect the South bank of Brule River and set Quarter Corner position. The definite direction of the river was used in determining the location of this corner, and is the best available evidence for restoring this corner.

## Description of monument and accessories I established to perpetuate the original location of this corner.

At the corner position, set a 2½ inch diameter aluminum pipe monument, 3 feet long, 3 inches above the ground, with an aluminum cap stamped; T41N R14E, M.C., S23, S26, 1991, S-1634. From which the following new blazed and scribed bearing trees bear; (measurements taken to a nail in side of tree)

Balsam	6"	N63°E	26.45 feet
W. Spruce	12"	S28°E	2.72 feet
W. Spruce	13"	S26°W	23.68 feet
Steel Sign Post		West	0.82 feet

Monument is 6 feet from river bank.

Dated at Iron River, MI, this 16th day of February, 1992

Signature Gary L. Pisoni Title Land Surveyor Registration No. S-1634  
(County Surveyor, Registered Land Surveyor, or other duly authorized official)

Office of Register of Deeds, County of Forest, I hereby certify that the within instrument was filed in this office for record on the 10th day of March, 1993 at 10:45 o'clock A.M.

Paul H. Schaeffer  
(Register of Deeds)

By \_\_\_\_\_ Deputy

- (e) Describe any material discrepancy between the location of the corner as restored or reestablished and the location of that corner as previously restored or reestablished by distance and direction. Show the discrepancy on the plan view drawing under (d), above. Show the distances between the corner as previously restored or reestablished and (1) the corner as restored or reestablished, and (2) to at least 2 of the witness monuments shown on the drawing in (d), above.

See drawing below.

- (f) Was the corner restored through acceptance of (1) an obliterated evidence location, or, (2) a found perpetuated location?  
Restored from accepted evidence.

- (gkh) Was the corner reestablished through lost corner proportionate methods? If so, show the method, including the directions and distances to other public land survey corners used as evidence or used for proportioning in determining the corner location?

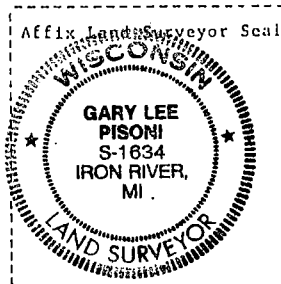
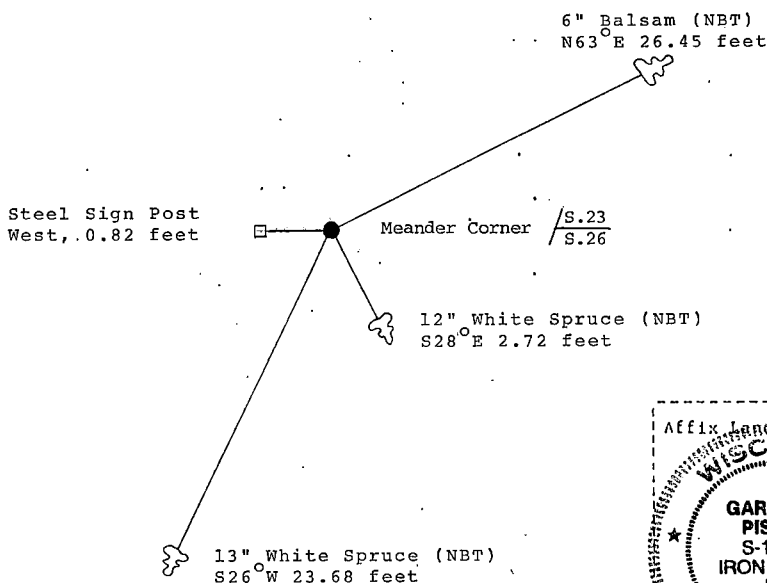

- (i) I, Gary L. Pisoni  
(Type or print name) certify that the corner location shown on this record was determined by me or under my direction and control and that this U.S. Public Land Survey Monument Record is correct and complete to the best of my knowledge and belief.

Gary L. Pisoni March 13<sup>th</sup> 1992  
Signature Date

Survey requested by: [Signature] 4/2/92  
District Ranger Date

## U.S. PUBLIC LAND SURVEY MONUMENT RECORD

Index No. R-21

State of Wisconsin }  
County of Forest } ss.

I, Gary L. Pisoni, do hereby  
certify that on the 21st day  
of August, 1991, I found  
evidence of the Southeast Section  
corner of Section 23  
Township 41, North, Range  
14 East, Fourth Principal Meridian,  
as described hereon; and that from this evidence  
I established a new monument and accessories  
as described hereon to perpetuate the original  
location of this corner.

Resident witnesses:

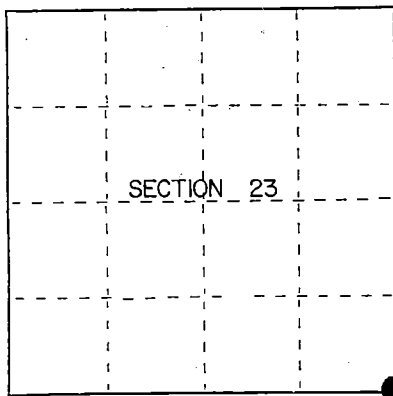

● = Corner monument restored.

## History of original corner establishment:

Original Government Survey in 1865 by William E. Daugherty. North bet. Sections  
25 and 26 at 80.00 chs. set Section Corner Post to Sections 23, 24, 25 and 26,  
from which the following bear;

Birch	12"	N67°W	45 lks.
Fir	8"	S80°E	18 lks.

## Description of corner evidence found:

No original corner evidence was recovered.

I restored the corner position using proportionate distance and on line between  
the Meander Corner between Sections 23 and 26 located on the East Bank of the Brule  
River and the Southeast Section Corner of Section 24.

Description of monument and accessories I established to perpetuate the original location of this corner.  
At the corner position, set a 2 1/2 inch diameter aluminum pipe monument, 3 feet long,  
3 inches above the ground, with an aluminum cap stamped; T41N R14E, S23, S24, S25,  
S26, 1991, S-1634. From which the following new blazed and scribed bearing trees bear;  
(measurements are taken to a nail in side of tree)

S. Maple	7"	N75°E	34.87 feet
S. Maple	5"	S33°E	37.17 feet
R. Maple	8"	S17°W	15.43 feet
Hemlock	11"	N44°W	34.06 feet
Steel Sign Post		S65°W	0.70 feet

Dated at Iron River, MI, ~~WIS.~~ this 16th day of February, 1992

Signature Gary L. Pisoni Title Land Surveyor Registration No. S-1634  
(County Surveyor, Registered Land Surveyor, or other duly authorized official)

Office of Register of Deeds, County of Forest, I hereby certify that the within  
instrument was filed in this office for record on the 10th day of March, 1993  
at 10:15 o'clock A.M.

Paul Ackerman  
(Register of Deeds)

By \_\_\_\_\_ Deputy



(e) Describe any material discrepancy between the location of the corner as restored or reestablished and the location of that corner as previously restored or reestablished by distance and direction. Show the discrepancy on the plan view drawing under (d), above. Show the distances between the corner as previously restored or reestablished and (1) the corner as restored or reestablished, and (2) to at least 2 of the witness monuments shown on the drawing in (d), above.

See drawing below:

(f) Was the corner restored through acceptance of (1) an obliterated evidence location, or, (2) a found perpetuated location?

Restored through lost corner proportionate methods.

(g) Was the corner reestablished through lost corner proportionate methods? If so, show the method, including the directions and distances to other public land survey corners used as evidence or used for proportioning in determining the corner location?  
Reestablished through lost corner proportionate methods.

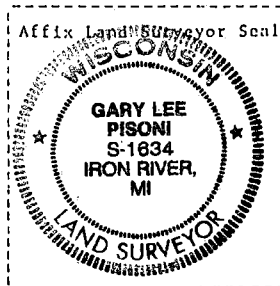
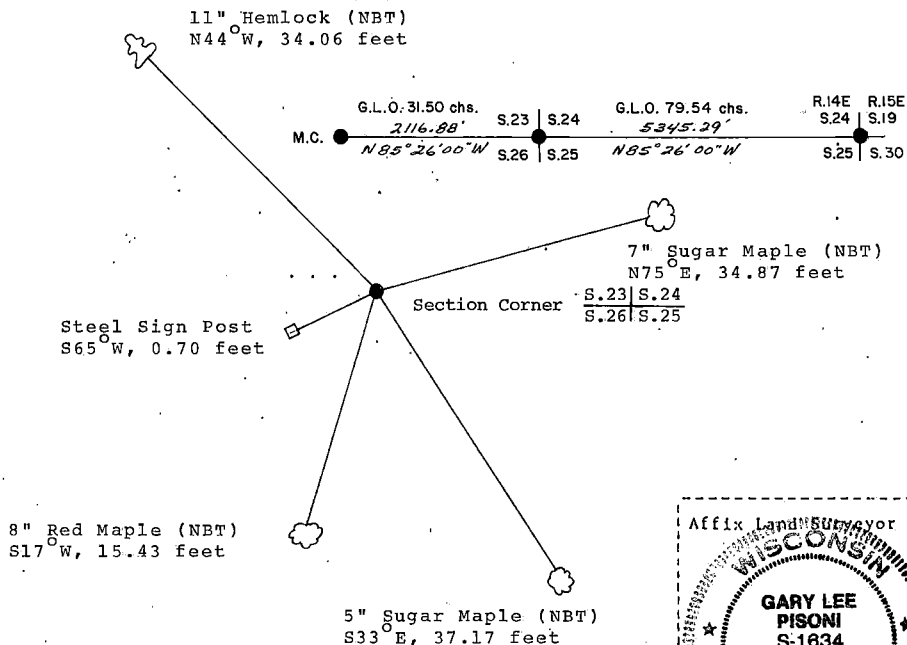

Gary L. Pisoni

(1) I, Gary L. Pisoni, certify that the corner location shown on this record was determined by me or under my direction and control and that this U.S. Public Land Survey Monument Record is correct and complete to the best of my knowledge and belief.

Signature

Date

Survey requested by;

District Ranger

Date

## CERTIFIED LAND CORNER RESTORATION

State of Wisconsin

County of Forest

ss.

I Jean F. Resvick, do hereby certify that on the 22nd day of October, 19 74, I found evidence of the southeast section corner of Section 23 Township 34 North, Range 15 East, Fourth Principal Meridian, as described hereon; and that from this evidence I established a new monument and accessories as described hereon to perpetuate the original location of this corner:

## Description of original monument and accessories and subsequent restorations:

Surveyed by James McBride in 1859.  
North between Sections 25 & 26  
80.0 chains set post.  
Sugar, 8", N21°W, 35 lks.  
Hemlock, 10", N53°E, 7 lks.  
Sugar, 12", S57°E, 44 lks.  
Birch, 16", S9°W, 71 lks.

## Description of corner evidence found:

Iron pipe, 10 feet long in a mound of rock.  
Old post lying alongside the pipe.  
Hemlock stump, 24", was 10" when scribed, bears N53°E, 7 lks.  
Birch stump, burned below ground level, bears S9°W, 71 lks.  
Local bearing tree, Hemlock, 11", N18°W, 64 lks.

## Description of monument and accessories I established to perpetuate the location of this corner:

Replaced the iron pipe with a 2 inch inside diameter, galvanized pipe, 3 feet long, filled with concrete, with a brass cap stamped, T34N, R15E, S23, S24, S25, S26, 1975, S-802, From which the following bear:  
Maple, 15", N69°E, 31.44 feet  
Hemlock, 11", N18°W, 42.50 feet (local bearing tree)  
Set a steel sign post, North, 0.75 feet

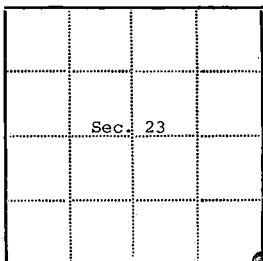
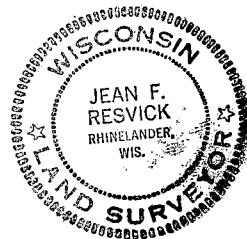

⊙ - Corner monument restored

□ -

Resident witnesses.....

Dated at Rhinelander Wisconsin, this 4 day of April, 19 75.

Signature Jean F. Resvick Title Cadastral Surveyor  
(County Surveyor, Registered Land Surveyor, or other duly authorized official)

Surveyors Registration No. S-802 DOCUMENT NUMBER 107006

Office of Register of Deeds County of Forest

I hereby certify that the within instrument was filed in this office for record on the 30th day of April, 19 75, and was filed in Book No. \_\_\_\_\_ Page No. \_\_\_\_\_ of County Records.

Signature Eugene Stutzman Title Register of Deeds

Township 34 North, Range 15 East, Section 23, Index No. R-21, Page No. \_\_\_\_\_

4341523 0000

R21

State of Wisconsin } ss.  
County of Forest

I, Gary L. Pisoni, do hereby  
certify that on the 21st day  
of August, 1991, I found  
evidence of the North Quarter  
corner of Section 25  
Township 41, North, Range  
14 East, Fourth Principal Meridian,  
as described hereon; and that from this evidence  
I established a new monument and accessories  
as described hereon to perpetuate the original  
location of this corner.

Resident witnesses:

.....

.....

.....

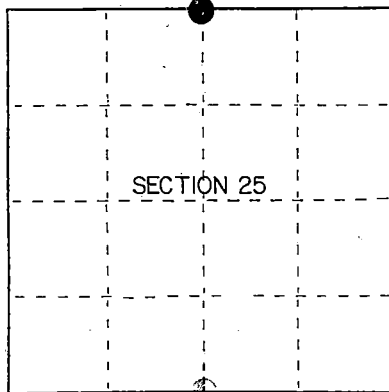

● = Corner monument restored.

History of original corner establishment:

Original Government Survey in 1865 by William E. Daugherty. West corrected between  
Sections 24 and 25, at 39.77 chs., set Quarter Section Post to Sections 24 and 25,  
from which the following bear;

Fir	8"	N20°E	7 lks.
Fir	6"	S65°W	5 lks.

Description of corner evidence found:

No original corner evidence was recovered.

I restored the corner position at proportionate distance and on line between the  
Northwest and Northeast Section Corners of Section 25.

Description of monument and accessories I established to perpetuate the original location of this corner.

At the corner position, set a 2½ inch diameter aluminum pipe monument, 3 feet long,  
3 inches above the ground, with an aluminum cap stamped; T41N R14 E, 1/4, S24, S25,  
1991, S-1634. From which the following new blazed and scribed bearing trees bear;  
(measurements taken to a nail in side of tree)

S. Maple	13"	N55°E	69.85 feet
S. Maple	12"	S76°E	45.16 feet
S. Maple	7"	S27°E	48.08 feet
S. Maple	5"	N73°W	4.81 feet
Steel Sign Post		N45°E	0.70 feet

Monument is located along West side of a North-South woods road and also along edge  
of tree line.

Dated at Iron River, MI, ~~Was~~, this 16th day of February, 1992.

Signature Gary L. Pisoni Title Land Surveyor Registration No S-1634  
(County Surveyor, Registered Land Surveyor, or other duly authorized official)

Office of Register of Deeds, County of Forest, I hereby certify that the within  
instrument was filed in this office for record on the 10th day of March, 1992  
at 10:42 o'clock A M.

Paul Aschenbrenner  
(Register of Deeds)

By \_\_\_\_\_ Deputy

(d) Describe any material discrepancy between the location of the corner as restored or reestablished and the location of that corner as previously restored or reestablished by distance and direction. Show the discrepancy on the plan view drawing under (d), above. Show the distances between the corner as previously restored or reestablished and (1) the corner as restored or reestablished, and (2) to at least 2 of the witness monuments shown on the drawing in (d), above.

See drawing below.

(f) Was the corner restored through acceptance of (1) an obliterated evidence location, or, (2) a found perpetuated location?

Restored through lost corner proportionate methods.

(g) Was the corner reestablished through lost corner proportionate methods? If so, show the method, including the directions and distances to other public land survey corners used as evidence or used for proportioning in determining the corner location?  
Reestablished through lost corner proportionate methods.

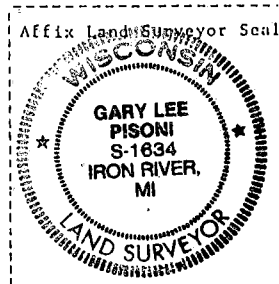
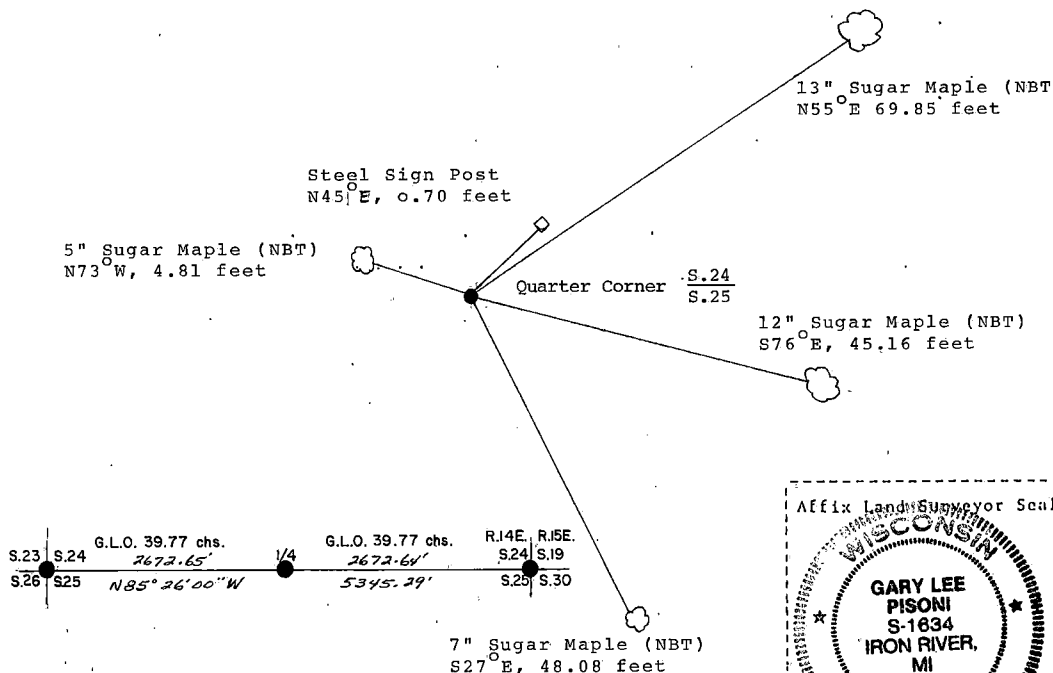

(i) 1. Gary L. Pisoni  
(Type or print name) certify that the corner location shown on this record was determined by me or under my direction and control and that this U.S. Public Land Survey Monument Record is correct and complete to the best of my knowledge and belief.

Gary L. Pisoni March 13<sup>th</sup> 1992  
Signature Date

Survey requested by: [Signature] 10/2/92  
District Ranger Date

## U. S. PUBLIC LAND SURVEY MONUMENT RECORD

## INSTRUCTIONS:

This record shall show the location of the corner and shall include all of the following nine elements (a through i).

- (a) Identify the corner by reference to the U.S. public land survey system.

○ = Corner monument restored.

Quarter Corner to Sections 24 and 25, T.34N., R.15E., Forest County, Wisconsin.

REGISTER'S OFFICE  
Forest County, Wis.

Received for record this 10<sup>th</sup> day

of August A.D. 1987 at

8:22 o'clock A.M. and recorded

in Vol. 1 CORNER RESTORATIONS

Page 59

Paul Schoenheimer

Register of Deeds

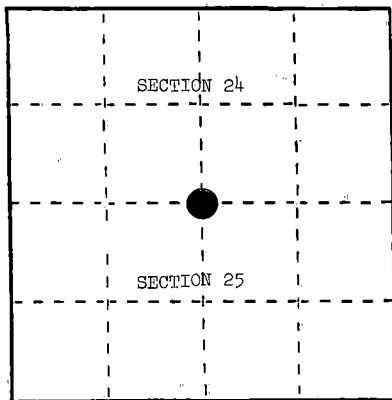

- (b) Describe any record evidence, monument evidence, occupational evidence, testimonial evidence or any other material evidence you considered, and whether the monument was found or placed.

In 1859, James McBride set quarter post and made the following BTs: Hemlock, 12", N2°E., 69 links; Fir, 10", S.60°E., 11 links.

In November, 1986, Alan Harrison found blazed lines east, west, and south, but no corner evidence. Corner restored by proportionate measure between section corners  $\frac{1}{2}$  mile east and west. Position fits very near blazed lines.

- (c) In the plan view drawing below, provide reference ties to at least 4 witness monuments, or, if the location is within a municipality, to at least 2 witness monuments. (Witness monuments shall be made of concrete, natural stone, iron or other equally durable material.) Describe witness monuments.

- (d) Show a plan view drawing depicting the relevant monuments and reference ties which is sufficient in detail to enable accurate relocation of the corner monument if the corner monument is disturbed. Indicate north.

1. 2 $\frac{1}{2}$ " x 36" aluminum monument stamped to identify corner location.
2. Sugar, 10", N.88°E., 32.73 feet.
3. Sugar, 12", S.3°E., 18.98 feet.
4. Hemlock, 12", N.75°W., 7.79 feet.
5. Steel Sign Post, Southeast, 0.85 feet.

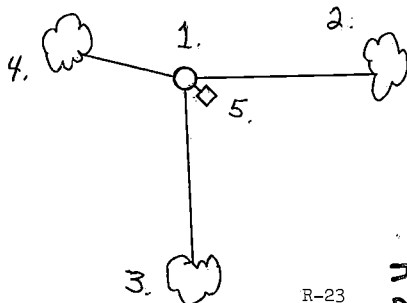

- (e) Describe any material discrepancy between the location of the corner as restored or reestablished and the location of that corner as previously restored or reestablished by distance and direction. Show the discrepancy on the plan view drawing under (d), above. Show the distances between the corner as previously restored or reestablished and (1) the corner as restored or reestablished, and (2) to at least 2 of the witness monuments shown on the drawing in (d), above.

None.

- (f) Was the corner restored through acceptance of (1) an obliterated evidence location, or, (2) a found perpetuated location?

No.

- (g&h) Was the corner reestablished through lost corner proportionate methods? If so, show the method, including the directions and distances to other public land survey corners used as evidence or used for proportioning in determining the corner location?

Yes.

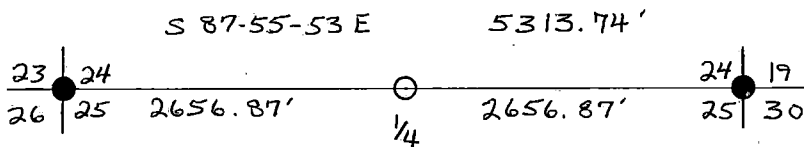

- (1) I, Alan D. Harrison  
(type or print name) certify that the corner location shown on this record was determined by me or under my direction and control and that this U.S. Public Land Survey Monument Record is correct and complete to the best of my knowledge and belief.

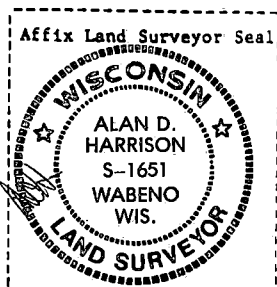

Signature

Date

8/10/87

## U. S. PUBLIC LAND SURVEY MONUMENT RECORD

## INSTRUCTIONS:

This record shall show the location of the corner and shall include all of the following nine elements (a through i).

- (a) Identify the corner by reference to the U.S. public land survey system.

O = Corner monument restored.

Quarter Corner to Sections 25 and 30, T.34N., R.14-15E.

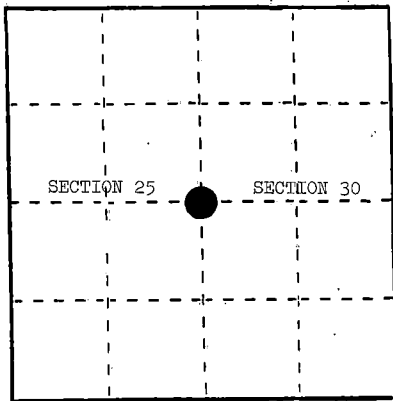

REGISTER'S OFFICE

Forest County, Wis.

Received for record this 17th day

of January, A.D., 1988, at

10:00 o'clock, A.M., and recorded

in Vol. CORNER RESTORATIONS

page 5

Paul Schenck

Register of Deeds

- (b) Describe any record evidence, monument evidence, occupational evidence, testimonial evidence or any other material evidence you considered, and whether the monument was found or placed.

In 1857, Alfred Millard set wood post with the following BTs: W. Birch, 9", S.88°E., 43 links; Elm, 20", N.85°W., 24 links.

October 30, 1907, J. J. Melendy found Elm post by W. L. Harris; original Elm, N.83°W., 15.62'; original Birch, S.85°E., 28.60'.

October 9, 1930, N. Smith found East 1/4 and mark on Elm. Set CE 1/16 on corrected line west.

December 24, 1984, M. Stefan declared corner lost and restored it by single proportionate measure.

June 23, 1987, Alan Harrison restored this corner through retracement of N. Smith's 1922 survey from W 1/4 through Smith's CE 1/16 in Section 25, T.34N., R.14E.

- (c) In the plan view drawing below, provide reference ties to at least 4 witness monuments, or, if the location is within a municipality, to at least 2 witness monuments. (Witness monuments shall be made of concrete, natural stone, iron or other equally durable material.)

Describe witness monuments.

- (d) Show a plan view drawing depicting the relevant monuments and reference ties which is sufficient in detail to enable accurate relocation of the corner monument if the corner monument is disturbed. Indicate north.

1. A 2" x 30" aluminum monument stamped to identify the corner.
2. Sugar, 15", S.58°E., 46.96 feet.
3. Black Cherry, 8", S.46°E., 60.22 feet.
4. Aspen, 9", S.41°W., 23.64 feet.
5. Steel Sign Post, Northeast, 1.00 feet.

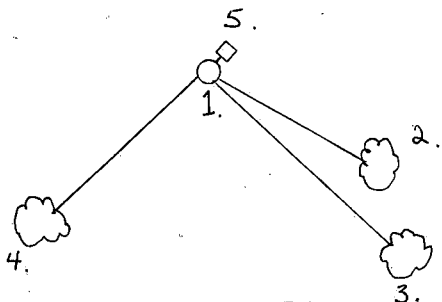

- (e) Describe any material discrepancy between the location of the corner as restored or reestablished and the location of that corner as previously restored or reestablished by distance and direction. Show the discrepancy on the plan view drawing under (d), above. Show the distances between the corner as previously restored or reestablished and (1) the corner as restored or reestablished, and (2) to at least 2 of the witness monuments shown on the drawing in (d), above.

M. Stefan's proportionate position bears S40°21.7'E., 45.62 feet.

- (f) Was the corner restored through acceptance of (1) an obliterated evidence location, or, (2) a found perpetuated location?

(1) an obliterated evidence location.

- (g&h) Was the corner reestablished through lost corner proportionate methods? If so, show the method, including the directions and distances to other public land survey corners used as evidence or used for proportioning in determining the corner location?

No.

- (1) I, Alan D. Harrison  
(Type or print name) certify that the corner location shown on this record was determined by me or under my direction and control and that this U.S. Public Land Survey Monument Record is correct and complete to the best of my knowledge and belief.

Alan D. Harrison  
Signature

2/16/88  
Date





## U. S. PUBLIC LAND SURVEY MONUMENT RECORD

INSTRUCTIONS: This record shall show the location of the corner and shall include all of the following nine elements (a through i).

- (a) Identify the corner by reference to the U.S. public land survey system.  
 O = Corner monument restored.

Quarter corner to Sections 25 and 30, T.34N., R.14-15E., Forest County, Wisconsin.

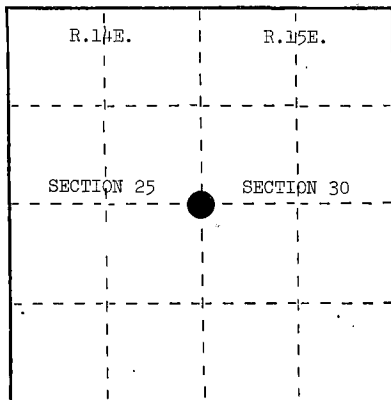

- (b) Describe any record evidence, monument evidence, occupational evidence, testimonial evidence or any other material evidence you considered, and whether the monument was found or placed.

No original evidence found. Corner position restored from single proportionate measure and monumented with a 2" x 30" aluminum monument.

- (c) In the plan view drawing below, provide reference ties to at least 4 witness monuments, or, if the location is within a municipality, to at least 2 witness monuments. (Witness monuments shall be made of concrete, natural stone, iron or other equally durable material.)  
 Describe witness monuments.

- (d) Show a plan view drawing depicting the relevant monuments and reference ties which is sufficient in detail to enable accurate relocation of the corner monument if the corner monument is disturbed. indicate north.



1. Sugar Maple, 14", N.42°E., 17.73 feet
2. Black Cherry, 8", S.58°E., 15.05 feet
3. Sugar Maple, 25", S.71°W., 11.33 feet
4. Steel Sign Post, Northeast, 0.80 feet

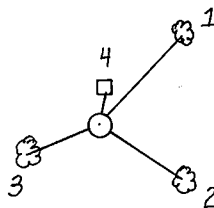

REGISTER'S OFFICE }  
 Forest County, Wis. }

Received for record this... *14th* day

of... *January*... A.D., 19*95* at

... *9:30* o'clock... *A*... M. and

recorded in Vol. *CORNER RESTORATIONS*

on page... *1*

*Paul A. Schenck*  
 REGISTER

43414252000

- (e) Describe any material discrepancy between the location of the corner as restored or reestablished and the location of that corner as previously restored or reestablished by distance and direction. Show the discrepancy on the plan view drawing under (d), above. Show the distances between the corner as previously restored or reestablished and (1) the corner as restored or reestablished, and (2) to at least 2 of the witness monuments shown on the drawing in (d), above.

None.

- (f) Was the corner restored through acceptance of (1) an obliterated evidence location, or, (2) a found perpetuated location?

Single proportionate measure.

- (g&h) Was the corner reestablished through lost corner proportionate methods? If so, show the method, including the directions and distances to other public land survey corners used as evidence or used for proportioning in determining the corner location?

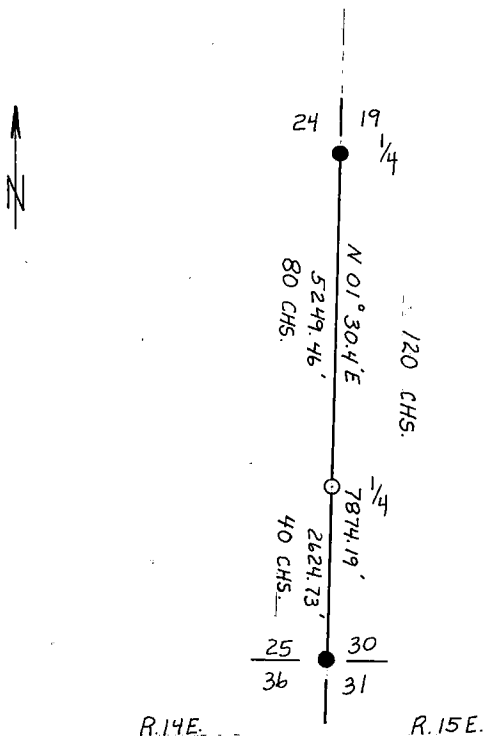

- (1) I, Milo E. Stefan  
(type or print name) certify that the corner location shown on this record was determined by me or under my direction and control and that this U.S. Public Land Survey Monument Record is correct and complete to the best of my knowledge and belief.

Milo E. Stefan  
Signature

12/24/84  
Date

# U. S. PUBLIC LAND SURVEY MONUMENT RECORD

INSTRUCTIONS: This record shall show the location of the corner and shall include all of the following nine elements (a through i).

- (a) Identify the corner by reference to the U.S. public land survey system.

○ = Corner monument restored.

Quarter corner to Sections 29 and 30, T.34N., R.15E., Forest County, Wisconsin.

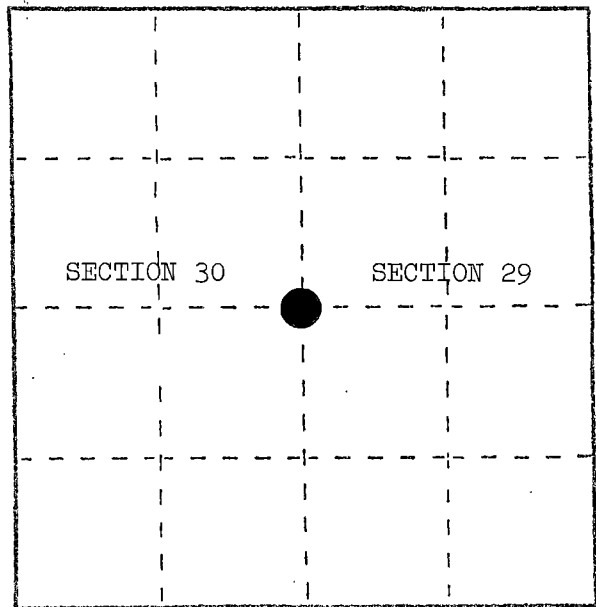

- (b) Describe any record evidence, monument evidence, occupational evidence, testimonial evidence or any other material evidence you considered, and whether the monument was found or placed.

None.

- (c) In the plan view drawing below, provide reference ties to at least 4 witness monuments, or, if the location is within a municipality, to at least 2 witness monuments. (Witness monuments shall be made of concrete, natural stone, iron or other equally durable material.) Describe witness monuments.

- (d) Show a plan view drawing depicting the relevant monuments and reference ties which is sufficient in detail to enable accurate relocation of the corner monument if the corner monument is disturbed. Indicate north.

1. Cedar, 20", S.76°E., 57.69 feet
2. White Spruce, 9", S.18°W., 63.17 feet
3. Black Cherry, 5", N.72°W., 30.03 feet
4. Steel Sign Post, East, 1.70 feet

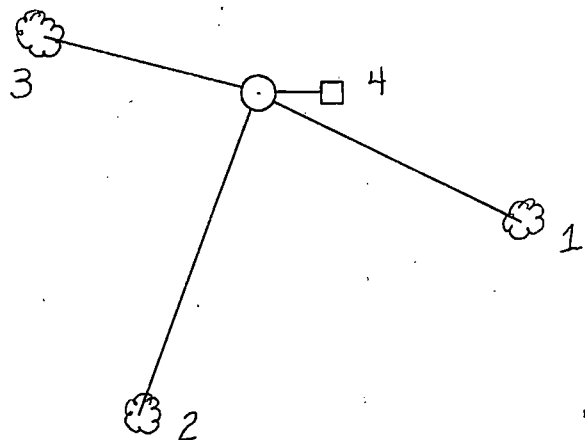
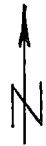

REGISTER'S OFFICE }  
Forest County, Wis. }

Received for record this 16th day

of January, A. D., 1985 at

9:30 o'clock A. M. and

recorded in Vol. CORNER RESTORATION

on page T-5

Paul Aschenbrenner

REGISTER

T-5

43415302000

(e) Describe any material discrepancy between the location of the corner as restored or reestablished and the location of that corner as previously restored or reestablished by distance and direction. Show the discrepancy on the plan view drawing under (d), above. Show the distances between the corner as previously restored or reestablished and (1) the corner as restored or reestablished, and (2) to at least 2 of the witness monuments shown on the drawing in (d), above.

None.

(f) Was the corner restored through acceptance of (1) an obliterated evidence location, or, (2) a found perpetuated location?

Single proportionate measure.

(g&h) Was the corner reestablished through lost corner proportionate methods? If so, show the method, including the directions and distances to other public land survey corners used as evidence or used for proportioning in determining the corner location?

Single proportionate measure.

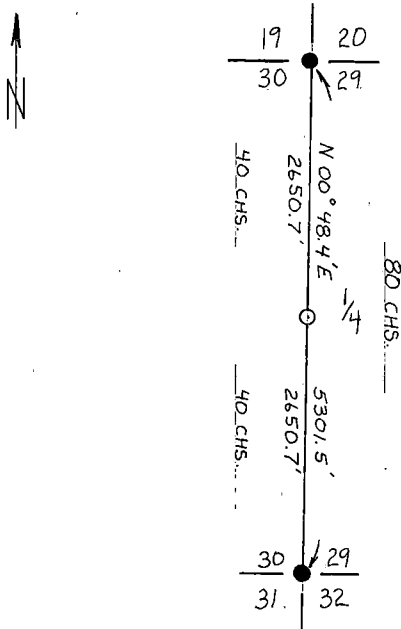

b. 1  
b. 2

Affix Land Surveyor Seal



(1) I, Milo E. Stefan  
(type or print name) certify that the corner location shown on this record was determined by me or under my direction and control and that this U.S. Public Land Survey Monument Record is correct and complete to the best of my knowledge and belief.

Milo E. Stefan  
Signature

12/24/84  
Date

## U. S. PUBLIC LAND SURVEY MONUMENT RECORD

INSTRUCTIONS: This record shall show the location of the corner and shall include all of the following nine elements (a through i).

- (a) Identify the corner by reference to the U.S. public land survey system.

○ = Corner monument restored.

Quarter corner to Sections 28 and 29, T.34N., R.15E., Forest County, Wisconsin.

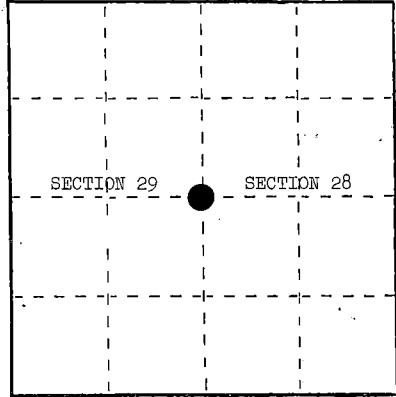

- (b) Describe any record evidence, monument evidence, occupational evidence, testimonial evidence or any other material evidence you considered, and whether the monument was found or placed.

Corner position falls in road. No original evidence found. Position set by single proportionate measure and marked with a 2" x 36" aluminum monument.

- (c) In the plan view drawing below, provide reference ties to at least 4 witness monuments, or, if the location is within a municipality, to at least 2 witness monuments. (Witness monuments shall be made of concrete, natural stone, iron or other equally durable material.)  
Describe witness monuments.

- (d) Show a plan view drawing depicting the relevant monuments and reference ties which is sufficient in detail to enable accurate relocation of the corner monument if the corner monument is disturbed. Indicate north.

1. Basswood, 12", S.33°E., 82.75 feet
2. Balsam, 12", S.56°W., 43.88 feet
3. Power Pole, 3415-29E12, N.29°W., 40.39 feet
4. Steel Sign Post, West, 12.80 feet

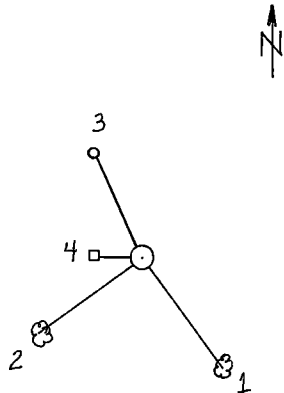

REGISTER'S OFFICE }  
Forest County, Wis. }

Received for record this... 16th day  
of... January... A.D., 1985 at  
... 9:30... A.M. and  
recorded in Vol. 1-9... CORNER RESTORATION  
on page...  
Paul A. Schendler  
REGISTER

(e) Describe any material discrepancy between the location of the corner as restored or reestablished and the location of that corner as previously restored or reestablished by distance and direction. Show the discrepancy on the plan view drawing under (d), above. Show the distances between the corner as previously restored or reestablished and (1) the corner as restored or reestablished, and (2) to at least 2 of the witness monuments shown on the drawing in (d), above.

None.

(f) Was the corner restored through acceptance of (1) an obliterated evidence location, or, (2) a found perpetuated location?

Single proportionate measure.

(g&h) Was the corner reestablished through lost corner proportionate methods? If so, show the method, including the directions and distances to other public land survey corners used as evidence or used for proportioning in determining the corner location?

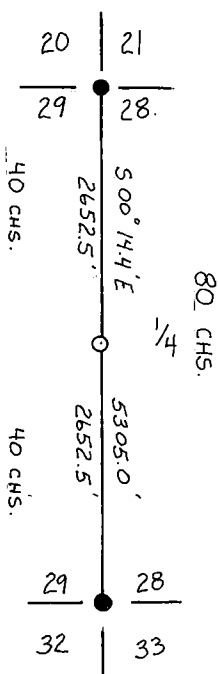
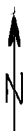

(1) I, Milo E. Stefan

(Type or print name) certify that the corner location shown on this record was determined by me or under my direction and control and that this U.S. Public Land Survey Monument Record is correct and complete to the best of my knowledge and belief.

Milo E. Stefan  
Signature

12/24/84  
Date

## U. S. PUBLIC LAND SURVEY MONUMENT RECORD

## INSTRUCTIONS:

This record shall show the location of the corner and shall include all of the following nine elements (a through i).

- (a) Identify the corner by reference to the U.S. public land survey system.  
 O = Corner monument restored.

Quarter corner common to Sections 27 and 28,  
 T.34N., R.15E., Forest County, Wisconsin.

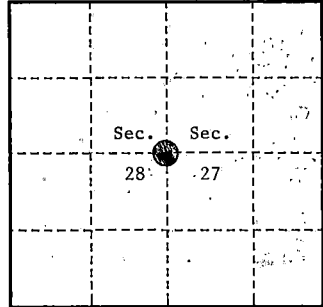

- (b) Describe any record evidence, monument evidence, occupational evidence, testimonial evidence or any other material evidence you considered, and whether the monument was found or placed.

In 1859, James McBride set corner post and the following bearing trees: Sugar, 10", S.35°W., 20 links (13.20 feet), Sugar, 10", S.60°E., 37 links (24.42 feet), 27.00 chains South, leave swamp, bears Northeast-Southwest.

On June 11, 1993, Alan D. Harrison (RLS) restored the corner at proportionate distance and on line between the Northwest and Southwest Section Corners of Section 27.

No corner evidence was recovered.

- (c) In the plan view drawing below, provide reference ties to at least 4 witness monuments, or, if the location is within a municipality, to at least 2 witness monuments. (witness monuments shall be made of concrete, natural stone, iron or other equally durable material.)

- (d) Show a plan view drawing depicting the relevant monuments and reference ties which is sufficient in detail to enable accurate relocation of the corner monument if the corner monument is disturbed. Indicate north.

1. 2½" x 36" Aluminum monument stamped to identify corner.
2. Sugar, 24", S.48°E., 6.56 feet.
3. Sugar, 7", S.50°W., 24.08 feet.
4. Basswood, 4", N.15°W., 14.01 feet.
5. Steel Sign Post, East, 1.59 feet.

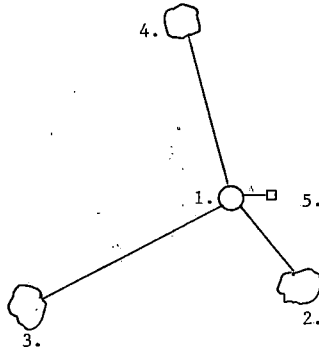

- (e) Describe any material discrepancy between the location of the corner as restored or reestablished and the location of that corner as previously restored or reestablished by distance and direction. Show the discrepancy on the plan view drawing under (d), above. Show the distances between the corner as previously restored or reestablished and (1) the corner as restored or reestablished, and (2) to at least 2 of the witness monuments shown on the drawing in (d), above.

None.

- (f) Was the corner restored through acceptance of (1) an obliterated evidence location, or, (2) a found perpetuated location?

No.

- (g & h) Was the corner reestablished through lost corner proportionate methods? If so, show the method, including the directions and distances to other public land survey corners used as evidence or used for proportioning in determining the corner location?

Yes.

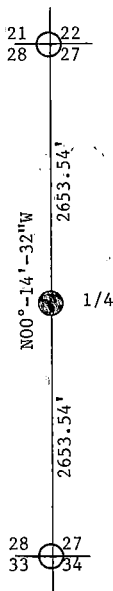

REGISTER'S OFFICE  
Forest County, Wis.

Received for record this 15th day  
of September A.D. 19 94 at  
100 o'clock P. M. and recorded  
in Vol. Land Restorations  
page 113

Shel M. Little, Deputy  
Register of Deeds



(1) I, Alan D. Harrison

(type or print name) certify that the corner location shown on this record was determined by me or under my direction and control and that this U.S. Public Land Survey Monument Record is correct and complete to the best of my knowledge and belief.

Signature

Alan D. Harrison

Date

8/17/94

CERTIFICATE READY FOR FILING:

Sue Vap  
District Ranger



# U. S. PUBLIC LAND SURVEY MONUMENT RECORD

## INSTRUCTIONS:

This record shall show the location of the corner and shall include all of the following nine elements (a through i).

- (a) Identify the corner by reference to the U.S. public land survey system.

○ = Corner monument restored.

Quarter corner common to Sections 26 and 27,  
T.34N., R.15E., Forest County, Wisconsin.

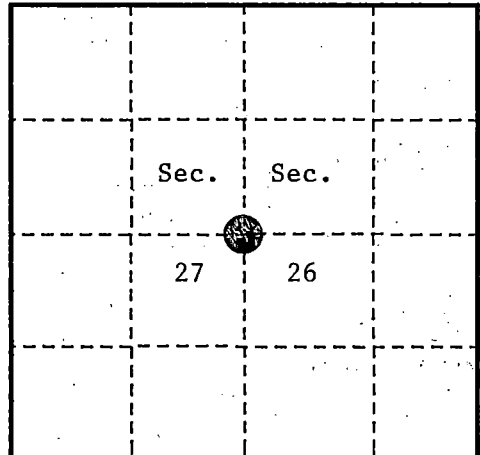

- (b) Describe any record evidence, monument evidence, occupational evidence, testimonial evidence or any other material evidence you considered, and whether the monument was found or placed.

In 1859, James McBride set corner post and the following bearing trees: Sugar, 24", S.50°E., 12 links (7.92 feet), Sugar, 10", N.70°W., 35 links (23.10 feet), North, 17.5 chains, creek 20 links wide, bears East.

On August 20, 1993, Alan D. Harrison (RLS) restored the corner position at proportionate distance and on line between the Northeast and Southeast Section Corners of Section 27.

No corner evidence was recovered.

- (c) In the plan view drawing below, provide reference ties to at least 4 witness monuments, or, if the location is within a municipality, to at least 2 witness monuments. (witness monuments shall be made of concrete, natural stone, iron or other equally durable material.)

- (d) Show a plan view drawing depicting the relevant monuments and reference ties which is sufficient in detail to enable accurate relocation of the corner monument if the corner monument is disturbed. Indicate north.

1. 2½" x 36" Aluminum monument with tablet stamped to identify corner.
2. Sugar, 9", N.45°E., 34.11 feet.
3. Sugar, 8", S.52°E., 30.77 feet.
4. Hemlock, 12", N.84°W., 27.94 feet.
5. Steel Sign Post, North, 1.10 feet.

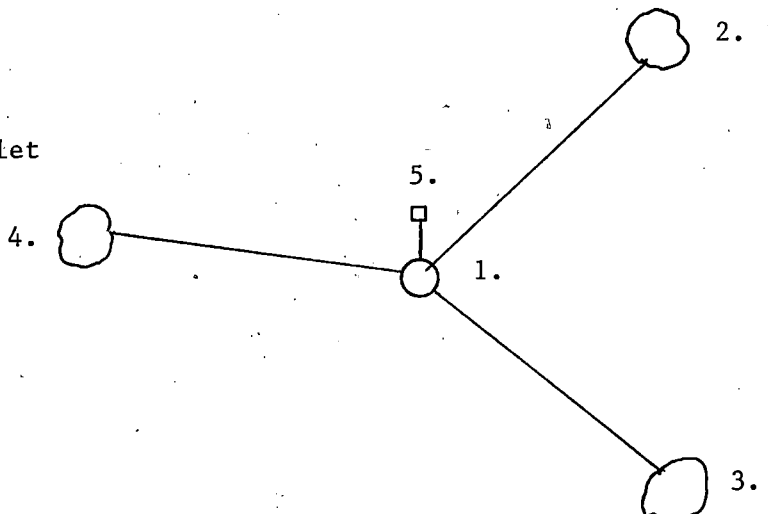

- (e) Describe any material discrepancy between the location of the corner as restored or reestablished and the location of that corner as previously restored or reestablished by distance and direction. Show the discrepancy on the plan view drawing under (d), above. Show the distances between the corner as previously restored or reestablished and (1) the corner as restored or reestablished, and (2) to at least 2 of the witness monuments shown on the drawing in (d), above.

None.

- (f) Was the corner restored through acceptance of (1) an obliterated evidence location, or, (2) a found perpetuated location?

No.

- (g & h) Was the corner reestablished through lost corner proportionate methods? If so, show the method, including the directions and distances to other public land survey corners used as evidence or used for proportioning in determining the corner location?

Yes.

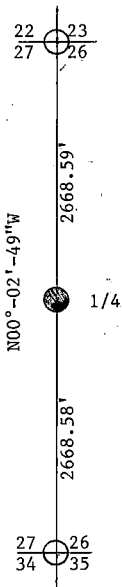

REGISTER'S OFFICE  
Forest County, Wis.

Received for record this 15th day  
of September, A.D., 1994, at  
1:00 p.m. clock, and recorded  
in Vol. Camp Restoration  
page 717

*Shelley M. Dwyer*  
Register of Deeds



(1) I, Alan D. Harrison

(type or print name) certify that the corner location shown on this record was determined by me or under my direction and control and that this U.S. Public Land Survey Monument Record is correct and complete to the best of my knowledge and belief.

*Alan D. Harrison*  
Signature

8/17/94  
Date

CERTIFICATE READY FOR FILING:

*Sue Vap*  
District Ranger

# U.S. PUBLIC LAND SURVEY MONUMENT RECORD

Index No. T-17

State of Wisconsin }  
County of Forest } ss.

I, Gary J. Pisoni, do hereby  
certify that on the 16th day  
of July, 1991, I found  
evidence of the West Quarter  
corner of Section 26  
Township 41, North, Range  
14 East, Fourth Principal Meridian,  
as described hereon; and that from this evidence  
I established a new monument and accessories  
as described hereon to perpetuate the original  
location of this corner.

Resident witnesses:

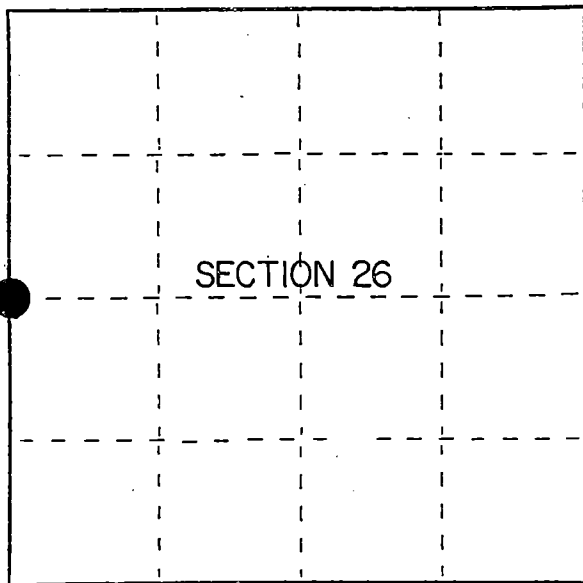

● = Corner monument restored.

History of original corner establishment:

Original Government Survey in 1865 by William E. Daugherty. North between Sections 26 and 27, at 40.00 chs., set Quarter Section Post to Sections 26 and 27, from which the following bear;

Tamarack	6"	S35°E	18 lks.
Spruce	6"	N12°W	13 lks.

Description of corner evidence found:

No corner evidence was recovered.

I restored the corner position at mid-point and on line between the Northwest and Southwest Section Corners of Section 26.

Description of monument and accessories I established to perpetuate the original location of this corner.

At the corner position set a 2½ inch diameter aluminum pipe monument, 3 feet long, 3 inches above the ground, with an aluminum cap stamped; T41N R14E, 1/4, S26, S27, 1991, S-1634. From which the following new blazed and scribed bearing trees bear;

Steel Sign Post	North	0.75 feet
Steel Sign Post	S60°E	0.93 feet

Corner is located in a clearcut at Edge of a small Red Pine Plantation. Corner approximately 160 feet East of a Forest Service road.

Dated at Iron River, MI, this 16th day of February, 1992

Signature Gary J. Pisoni Title Land Surveyor Registration No. S-1634  
(County Surveyor, Registered Land Surveyor, or other duly authorized official)

Office of Register of Deeds, County of Forest, I hereby certify that the within  
instrument was filed in this office for record on the 10th day of March, 1993  
at 10:15 o'clock A. M.

Paul Aschenbrenner  
(Register of Deeds)

By \_\_\_\_\_ Deputy

FORM NO. 985-A

H.C. Miller Company

Stock No. 26273

146880

44114272000

- See drawing below.

- Restored through lost corner proportionate methods.

- Reestablished through lost corner proportionate methods.

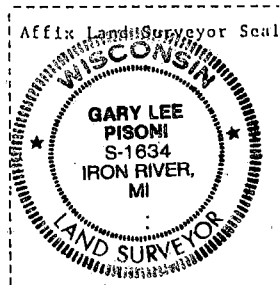
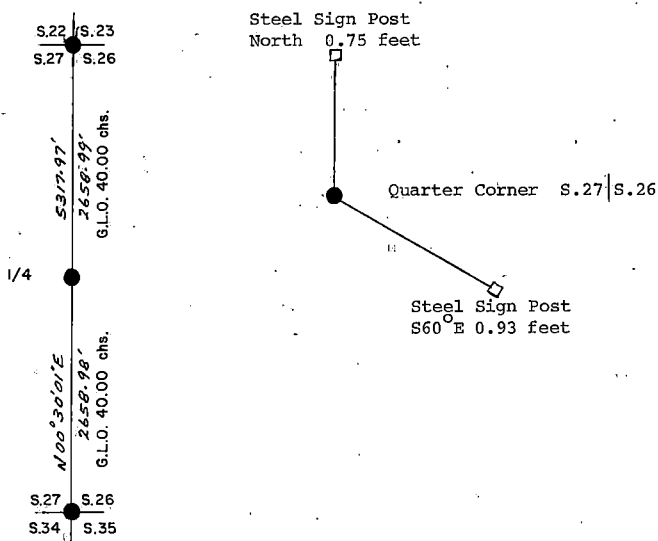

- Signature Gary L. Pross Date March 13<sup>th</sup> 1992

Survey requested by; YH Carr 10/2/92  
District Ranger Date

# U.S. PUBLIC LAND SURVEY MONUMENT RECORD

Index No. T-21

State of Wisconsin }  
County of Forest } ss.

I, Gary L. Pisoni, do hereby  
certify that on the 21st day  
of August, 1991, I found  
evidence of the East Quarter  
corner of Section 26  
Township 41, North, Range  
14 East, Fourth Principal Meridian,  
as described hereon; and that from this evidence  
I established a new monument and accessories  
as described hereon to perpetuate the original  
location of this corner.

Resident witnesses:

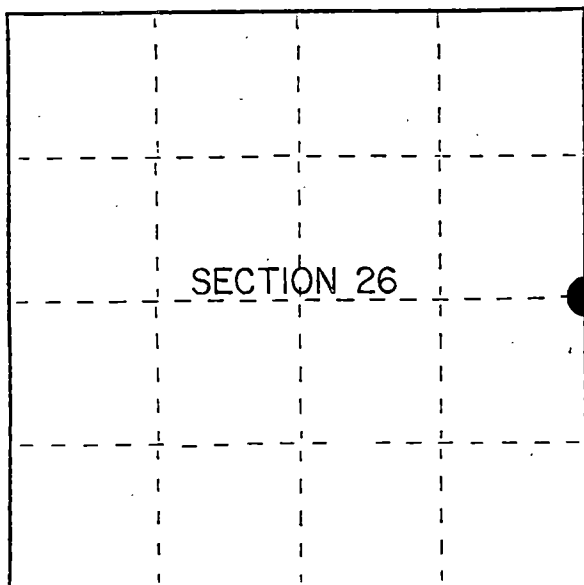

● = Corner monument restored.

History of original corner establishment:

Original Government Survey in 1865 by William E. Daugherty. North between  
Sections 25 and 26, at 40.00 chs., set Quarter Section Post to Sections 25 and 26,  
from which the following bear;

Fir	5"	N13°W	28 lks.
Fir	4"	S49°E	182 lks.

Description of corner evidence found:

No original corner evidence was recovered.

I restored the corner position at mid-point and on line between the Northeast and  
Southeast Section Corners of Section 26.

Corner located in a intermittent creek bed.

Description of monument and accessories I established to perpetuate the original location of this corner.

At the corner position, set a 2½ inch diameter aluminum pipe monument, 3 feet long,  
3 inches above the ground, with an aluminum cap stamped; T41N R14E, 1/4, S25, S26,  
1991, S-1634. From which the following new blazed and scribed bearing trees bear:  
(measurements taken to a nail in side of tree)

S. Maple	6"	N16°E	8.50 feet
S. Maple	8"	N64°E	24.51 feet
S. Maple	6"	S50°E	11.83 feet
S. Maple	8"	S62°W	14.05 feet
Steel Sign Post		North	1.46 feet

Dated at Iron River, MI, ~~Wix~~ this 16th day of February, 1992

Signature Gary L. Pisoni Title Land Surveyor Registration No. S-1634  
(County Surveyor, Registered Land Surveyor, or other duly authorized official)

Office of Register of Deeds, County of Forest, I hereby certify that the within  
instrument was filed in this office for record on the 10th day of March, 1993  
at 10:45 o'clock A. M.

Paul Achenbrenner  
(Register of Deeds)

By \_\_\_\_\_ Deputy

44114262000

(e) Describe any material discrepancy between the location of the corner as restored or reestablished and the location of that corner as previously restored or reestablished by distance and direction. Show the discrepancy on the plan view drawing under (d), above. Show the distances between the corner as previously restored or reestablished and (1) the corner as restored or reestablished, and (2) to at least 2 of the witness monuments shown on the drawing in (d), above.

See drawing below.

(f) Was the corner restored through acceptance of (1) an obliterated evidence location, or, (2) a found perpetuated location?

Restored through lost corner proportionate methods.

(g&h) Was the corner reestablished through lost corner proportionate methods? If so, show the method, including the directions and distances to other public land survey corners used as evidence or used for proportioning in determining the corner location?

Reestablished through lost corner proportionate methods.

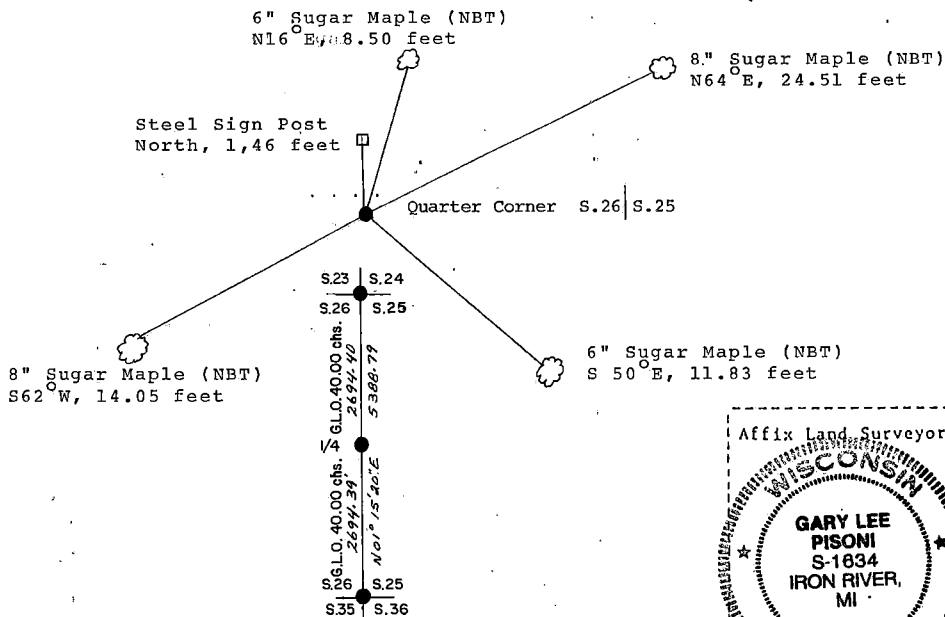

Gary L. Pisoni

(i) I, Gary L. Pisoni, certify that the corner location shown on this record was determined by me or under my direction and control and that this U.S. Public Land Survey Monument Record is correct and complete to the best of my knowledge and belief.



Signature

Date

Survey requested by;

District Ranger

Date

# U. S. PUBLIC LAND SURVEY MONUMENT RECORD

## INSTRUCTIONS:

This record shall show the location of the corner and shall include all of the following nine elements (a through i).

- (a) Identify the corner by reference to the U.S. public land survey system.

○ = Corner monument restored.

Quarter Corner to Sections 25 and 26, T.34N., R.15E., Forest County, Wisconsin.

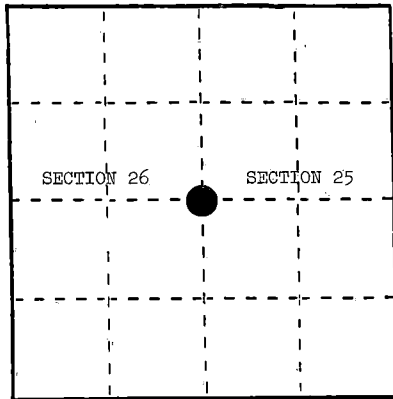

REGISTER'S OFFICE  
Forest County, Wis.

Received for record this 10<sup>th</sup> day  
of August A.D., 1987, at

8:25 o'clock A.M. and recorded  
in Vol. CORNER RESTORATIONS  
page 1-21

Paul Aschenbrenner  
Register of Deeds

- (b) Describe any record evidence, monument evidence, occupational evidence, testimonial evidence or any other material evidence you considered, and whether the monument was found or placed.

In 1859, James McBride set quarter post and made the following BTs: Black Ash, 8", N.75°E., 8 links; Sugar, 10", S.52°W., 47 links.

In 1974, J. Resvick searched area for corner, but found no evidence.

In November, 1986, Alan Harrison pulled to search area. Just east of point, found old, squared wood post lying in swamp next to post point. Evidence of original BTs not recovered, but distance south to swamp edge fits with  $\frac{1}{2}$  chain original call.

- (c) In the plan view drawing below, provide reference ties to at least 4 witness monuments, or, if the location is within a municipality, to at least 2 witness monuments. (Witness monuments shall be made of concrete, natural stone, iron or other equally durable material.)  
Describe witness monuments.

- (d) Show a plan view drawing depicting the relevant monuments and reference ties which is sufficient in detail to enable accurate relocation of the corner monument if the corner monument is disturbed. Indicate north.

- 2½" x 60" aluminum monument stamped to identify corner location.
- Sugar, 9", S.4°E., 40.97 feet.
- Hemlock, 13", S.69°W., 48.67 feet.
- Black Spruce, 8", N.52°W., 7.09 feet.
- Steel Sign Post, North, 1.40 feet.

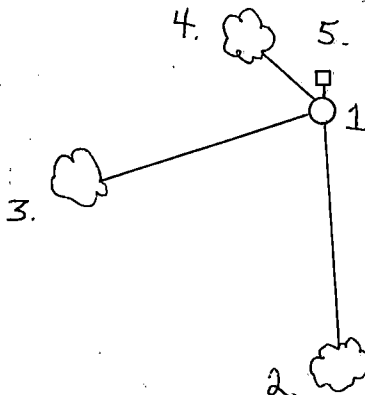

- (e) Describe any material discrepancy between the location of the corner as restored or reestablished and the location of that corner as previously restored or reestablished by distance and direction. Show the discrepancy on the plan view drawing under (d), above. Show the distances between the corner as previously restored or reestablished and (1) the corner as restored or reestablished, and (2) to at least 2 of the witness monuments shown on the drawing in (d), above.

None.

- (f) Was the corner restored through acceptance of (1) an obliterated evidence location, or, (2) a found perpetuated location?

(2) a found perpetuated location:

- (g&h) Was the corner reestablished through lost corner proportionate methods? If so, show the method, including the directions and distances to other public land survey corners used as evidence or used for proportioning in determining the corner location?

No.

- (i) Alan D. Harrison  
(Type or print name) certify that the corner location shown on this record was determined by me or under my direction and control and that this U.S. Public Land Survey Monument Record is correct and complete to the best of my knowledge and belief.

Alan D. Harrison  
Signature

8/10/87  
Date

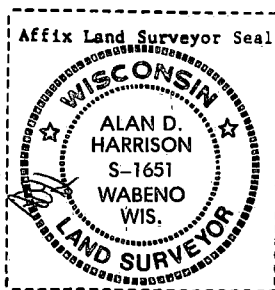



# U. S. PUBLIC LAND SURVEY MONUMENT RECORD

**INSTRUCTIONS:** This record shall show the location of the corner and shall include all of the following nine elements (a through i).

- (a) Identify the corner by reference to the U.S. public land survey system.

○ = Corner monument restored.

Quarter corner to Sections 30 and 31, T.34N., R.15E., Forest County, Wisconsin.

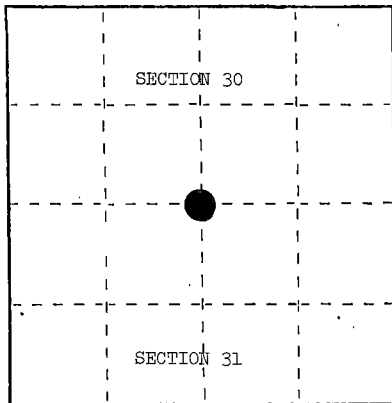

- (b) Describe any record evidence, monument evidence, occupational evidence, testimonial evidence or any other material evidence you considered, and whether the monument was found or placed.

No original evidence found, corner position restored by single proportionate method.  
Position marked by a 2" x 36" aluminum monument.

- (c) In the plan view drawing below, provide reference ties to at least 4 witness monuments, or, if the location is within a municipality, to at least 2 witness monuments. (Witness monuments shall be made of concrete, natural stone, iron or other equally durable material.)  
Describe witness monuments.

- (d) Show a plan view drawing depicting the relevant monuments and reference ties which is sufficient in detail to enable accurate relocation of the corner monument if the corner monument is disturbed. Indicate north.

1. Sugar, 7", N.26°E., 12.64 feet
2. White Ash, 12", S.24°E., 23.29 feet
3. White Ash, 12", S.24°W., 29.17 feet
4. Steel Sign Post, North, 1.70 feet

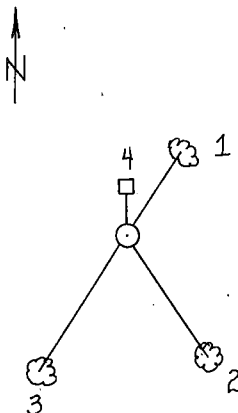

REGISTER'S OFFICE }  
Forest County, Wis. }

Received for record this 16th day

of January 1985 A.D., 1985 at

9:30 o'clock, A M. and

recorded in Vol. CORNER RESTORATIONS

on page 13 Aschenbrenner  
REGISTER

- (e) Describe any material discrepancy between the location of the corner as restored or reestablished and the location of that corner as previously restored or reestablished by distance and direction. Show the discrepancy on the plan view drawing under (d), above. Show the distances between the corner as previously restored or reestablished and (1) the corner as restored or reestablished, and (2) to at least 2 of the witness monuments shown on the drawing in (d), above.

None.

- (f) Was the corner restored through acceptance of (1) an obliterated evidence location, or, (2) a found perpetuated location?

Single proportionate measure.

- (g&h) Was the corner reestablished through lost corner proportionate methods? If so, show the method, including the directions and distances to other public land survey corners used as evidence or used for proportioning in determining the corner location?

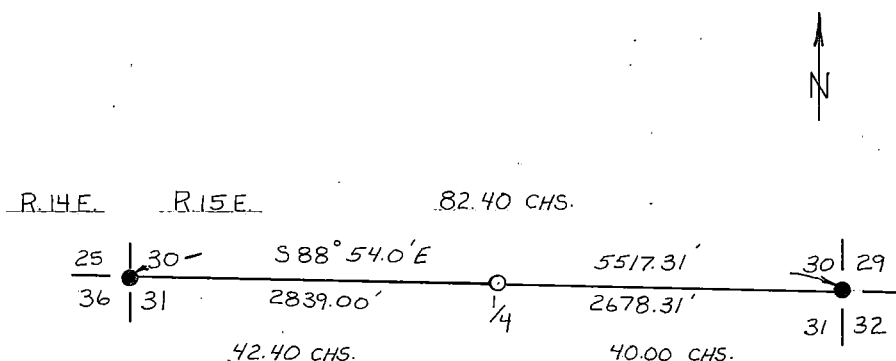

- (i) I, Milo E. Stefan  
(type or print name) certify that the corner location shown on this record was determined by me or under my direction and control and that this U.S. Public Land Survey Monument Record is correct and complete to the best of my knowledge and belief.

Milo E. Stefan  
Signature

Date



## CERTIFIED LAND CORNER RESTORATION

State of Wisconsin

County of Forest

ss.

I, Jean F. Resvick, do hereby certify that on the 18th day of September, 1968, I found evidence of the Southwest Section corner of Section 29 Township 34 North, Range 15 East, Fourth Principal Meridian, as described hereon; and that from this evidence I established a new monument and accessories as described hereon to perpetuate the original location of this corner:

## Description of original monument and accessories and subsequent restorations:

Surveyed in 1859 by James McBride  
80.00 chains North between Sections 31 and 32 set wood post for the corner of Sections 29, 30, 31, 32.  
Hemlock, 10 in., N. 89° W., 44 Lks.  
Birch, 24 in., N. 1° E., 39 Lks.  
Hemlock, 20 in., S. 28° E., 84 Lks.  
Birch, 24 in., S. 18° W., 65 Lks.

## Description of corner evidence found:

24 in. yellow birch stump. Set a point N. 18° E., 42.90 feet from the yellow birch found. From point set found:

Hemlock stump, S. 28° E., 55.4 feet  
Birch stump, N. 1° E., 25.7 feet  
Hemlock stump, N. 87° W., 29.04 feet

Description of monument and accessories I established to perpetuate the original location of this corner: from the remains of the original bearing trees found I set a 6 inch diam. concrete monument 4 feet long, 6 inches in diameter concrete monument 4 feet long, 6 inches below the surface of the ground with a brass cap marked:

T34N R15E

S30/S29  
S31/S321968  
S-802

from which the following new blazed and scribed bearing trees bear:

Basswood, 5 in., N. 44° E., 31.95 feet or 48.41 feet  
Yellow Birch, 9 in., S. 31° E., 38.52 feet or 58.36 feet  
Basswood, 9 in., S. 22° W., 51.70 feet or 78.33 feet  
Hemlock, 14 in., N. 25° W., 39.28 feet or 59.52 feet

Corner falls in the North edge of the road in

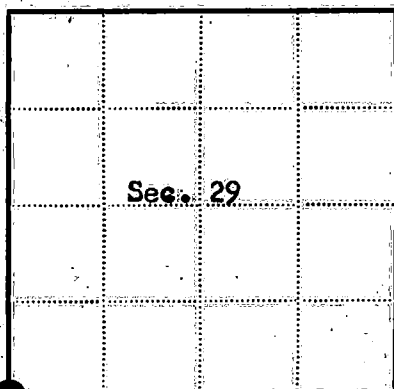

● = Corner monument restored

□ =

Resident witnesses

Dated at Rhineland Wisconsin, this 23rd day of January, 1969.

Signature Jean F. ResvickTitle County Surveyor  
(County Surveyor, Registered Land Surveyor, or other duly authorized official)Surveyors Registration No. S-802DOCUMENT NUMBER 96935Office of Register of Deeds County of Forest

I hereby certify that the within instrument was filed in this office for record on the 26th day of August, 1969, and was filed in Book No. \_\_\_\_\_ Page No. \_\_\_\_\_ of County Records. 8:30 AM.

Signature Engine Stegny Title Register of Deeds

Township 34 North, Range 15 East, Section 29, Index No. V-5, Page No. \_\_\_\_\_

4341530000

## U. S. PUBLIC LAND SURVEY MONUMENT RECORD

## INSTRUCTIONS:

This record shall show the location of the corner and shall include all of the following nine elements (a through i).

- (a) Identify the corner by reference to the U.S. public land survey system.

O = Corner monument restored.

Quarter corner to Sections 29 and 32, T.34N., R.15E., Forest County, Wisconsin.

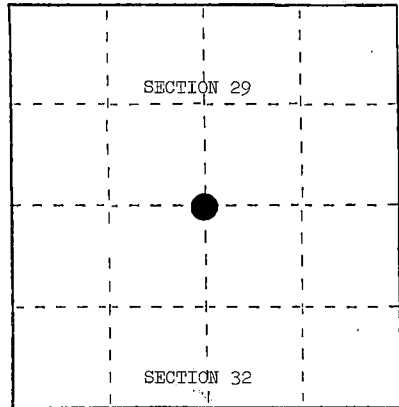

- (b) Describe any record evidence, monument evidence, occupational evidence, testimonial evidence or any other material evidence you considered, and whether the monument was found or placed.

No original evidence found. Corner position restored from fence line north and centerline of Elliot Road east-west. Corner marked by a 2" diameter galvanized iron pipe, 36" long, filled with concrete with brass cap.

- (c) In the plan view drawing below, provide reference ties to at least 4 witness monuments, or, if the location is within a municipality, to at least 2 witness monuments. (Witness monuments shall be made of concrete, natural stone, iron or other equally durable material.) Describe witness monuments.

- (d) Show a plan view drawing depicting the relevant monuments and reference ties which is sufficient in detail to enable accurate relocation of the corner monument if the corner monument is disturbed. Indicate north.

1. White Ash, 9", N.3°E., 51.42 feet
2. Twin Rock Elm, 11", S.52°E., 82.73 feet
3. Sugar Maple, 10", S.11°W., 39.52 feet

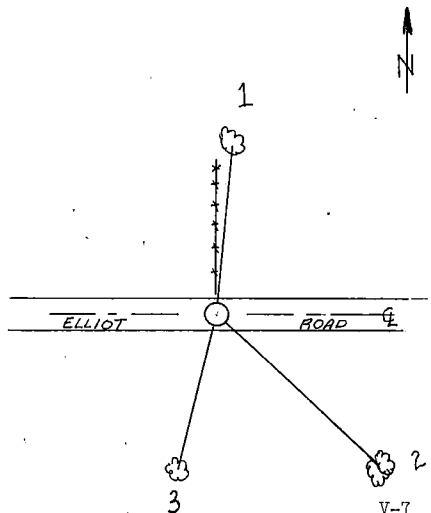

REGISTER'S OFFICE }  
Forest County, Wis.

Received for record this... 21st day  
of January... A.D., 1985 at

... 11:00 o'clock... A.M. and

recorded in Vol. CORNER RESTORATIONS

on page 1 of 1  
Paul Aschenbrenner  
REGISTER

(e) Describe any material discrepancy between the location of the corner as restored or reestablished and the location of that corner as previously restored or reestablished by distance and direction. Show the discrepancy on the plan view drawing under (d), above. Show the distances between the corner as previously restored or reestablished and (1) the corner as restored or reestablished, and (2) to at least 2 of the witness monuments shown on the drawing in (d), above.

None.

(f) Was the corner restored through acceptance of (1) an obliterated evidence location, or, (2) a found perpetuated location?

Occupational evidence.

(g&h) Was the corner reestablished through lost corner proportionate methods? If so, show the method, including the directions and distances to other public land survey corners used as evidence or used for proportioning in determining the corner location?

No.

(1) I, Milo E. Stefan  
(type or print name) certify that the corner location shown  
on this record was determined by me or under my direction and  
control and that this U.S. Public Land Survey Monument Record is  
correct and complete to the best of my knowledge and belief.

Signature

Date

Affix Land Surveyor Seal



## U. S. PUBLIC LAND SURVEY MONUMENT RECORD

## INSTRUCTIONS:

This record shall show the location of the corner and shall include all of the following nine elements (a through i).

- (a) Identify the corner by reference to the U.S. public land survey system.

○ = Corner monument restored.

Section corner to Sections 28, 29, 32, and 33,  
T.34N., R.15E., Forest County, Wisconsin.

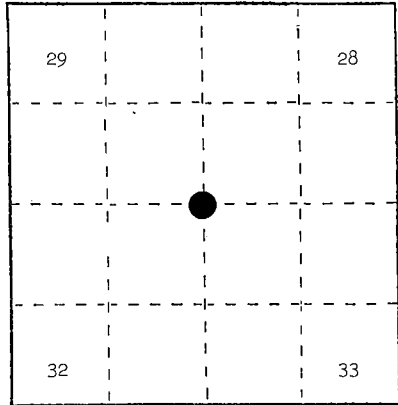

- (b) Describe any record evidence, monument evidence, occupational evidence, testimonial evidence or any other material evidence you considered, and whether the monument was found or placed.

No original evidence found; therefore, we used the centerlines of Elliot Road east-west, Shiner Lake Road north, and fence line south as best available evidence. Corner position is monumented by a 2" x 36" iron pipe filled with concrete with a brass cap, 18" below road surface.

- (c) In the plan view drawing below, provide reference ties to at least 4 witness monuments, or, if the location is within a municipality, to at least 2 witness monuments. (Witness monuments shall be made of concrete, natural stone, iron or other equally durable material.)  
Describe witness monuments.

- (d) Show a plan view drawing depicting the relevant monuments and reference ties which is sufficient in detail to enable accurate relocation of the corner monument if the corner monument is disturbed. Indicate north.

- \*1. Bridge #1, N.70°E., 45.00 feet
- 2. Basswood, 5", S.22°E., 21.08 feet
- 3. Basswood, 9", N.62°W., 74.57 feet
- 4. Bridge #2, N.12°W., 47.89 feet

\*Chisled cross on top surface of both bridges.

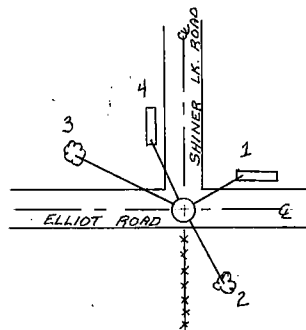

REGISTER'S OFFICE  
Forest County, Wis.

Received for record this... 21st day  
of January... A.D., 1995

at 11:00 o'clock... A.M. and

recorded in Vol. CORNER RESTORATIONS

on page 11

Paul H. Schenck  
REGISTER

(e) Describe any material discrepancy between the location of the corner as restored or reestablished and the location of that corner as previously restored or reestablished by distance and direction. Show the discrepancy on the plan view drawing under (d), above. Show the distances between the corner as previously restored or reestablished and (1) the corner as restored or reestablished, and (2) to at least 2 of the witness monuments shown on the drawing in (d), above.

None.

(f) Was the corner restored through acceptance of (1) an obliterated evidence location, or, (2) a found perpetuated location?

Best available evidence

(g&h) Was the corner reestablished through lost corner proportionate methods? If so, show the method, including the directions and distances to other public land survey corners used as evidence or used for proportioning in determining the corner location?

No.

(i) I, Milo E. Stefan  
(Type or print name) certify that the corner location shown on this record was determined by me or under my direction and control and that this U.S. Public Land Survey Monument Record is correct and complete to the best of my knowledge and belief.

Milo E. Stefan  
Signature

12/24/84  
Date

Affix Land Surveyor Seal



147374

## U. S. PUBLIC LAND SURVEY MONUMENT RECORD

## INSTRUCTIONS:

This record shall show the location of the corner and shall include all of the following nine elements (a through i).

- (a) Identify the corner by reference to the U.S. public land survey system.  
O = Corner monument restored.

SOUTH  $\frac{1}{4}$  CORNER OF SECTION 28,  
TOWNSHIP 34 NORTH, RANGE 15 EAST.

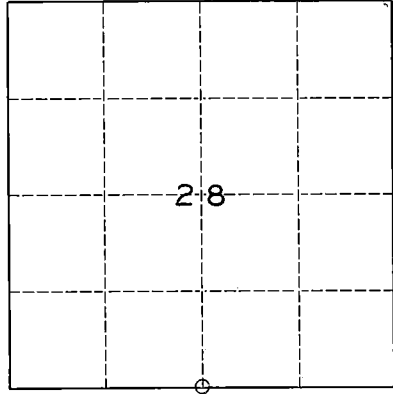

- (b) Describe any record evidence, monument evidence, occupational evidence, testimonial evidence or any other material evidence you considered, and whether the monument was found or placed.

1859 - ORIGINAL SURVEY BY McBRIDE

1906 - N.H. SMITH FOUND 1 ORIGINAL WITNESS STANDING, ESTABLISHED  $\frac{1}{4}$  CORNER, 96 $\frac{1}{2}$  lks. (63.52FT) EAST OF CENTERLINE OF RAILROAD.

1981 - PAUL SMITH ESTABLISHED  $\frac{1}{4}$  CORNER FROM N.H. SMITH'S NOTES AND DROVE R.R. SPIKE AT  $\frac{1}{4}$  CORNER.

1982 - W. DOBBRATZ FOUND BENT R.R. SPIKE AT  $\frac{1}{4}$  CORNER, REPLACED WITH 1" DIA. IRON PIPE

1993 - W. DOBBRATZ FOUND 1" DIA. IRON PIPE AT  $\frac{1}{4}$  CORNER

- (c) In the plan view drawing below, provide reference ties to at least 4 witness monuments, or, if the location is within a municipality, to at least 2 witness monuments. (Witness monuments shall be made of concrete, natural stone, iron or other equally durable material.)

Describe witness monuments.

- (d) Show a plan view drawing depicting the relevant monuments and reference ties which is sufficient in detail to enable accurate relocation of the corner monument if the corner monument is disturbed. Indicate north.

## WITNESS MONUMENTS

- 1.- STANDARD ALUMINUM FOREST COUNTY MONUMENT 30.00FT. NORTH OF  $\frac{1}{4}$  CORNER, STAMPED\_W.C. COR. 30FT. SO.
- 2.- CENTER OF 6" WELL CASING N.22°-08'E. 67.30FT.
- 3.- POWER POLE # 3415-33E7, 60d SPIKE IN N. FACE S.74°-50'E. 50.12FT.
- 4.- FOUND 1'DIA. IRON PIPE AT  $\frac{1}{4}$  CORNER
- 5.- POWER POLE #3415-28R., 60d SPIKE IN W. FACE N.20°-45'W. 38.63FT.

REGISTER'S OFFICE  
Forest County, Wis.

Received for record this 13th day  
of May A.D., 1993 at  
11:00 o'clock A.M. and recorded  
in Vol. 445 Corner Relocation  
page 11

*Paul Chiles, Deputy*  
Register of Deeds

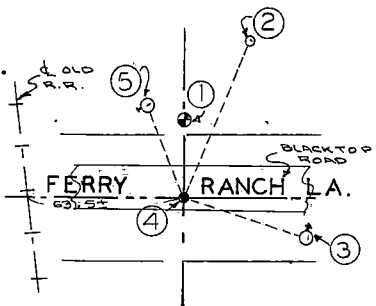

43415280020



Describe any material discrepancy between the location of the corner as restored or reestablished and the location of that corner as previously restored or reestablished by distance and direction. Show the discrepancy on the plan view drawing under (d), above. Show the distances between the corner as previously restored or reestablished and (1) the corner as restored or reestablished, and (2) to at least 2 of the witness monuments shown on the drawing in (d), above.

NONE

(f) Was the corner restored through acceptance of (1) an obliterated evidence location, or, (2) a found perpetuated location.?

(2)

(g & h) Was the corner reestablished through lost corner proportionate methods? If so, show the method, including the directions and distances to other public land survey corners used as evidence or used for proportioning in determining the corner location.

(i) I, WAYNE G. DOBBRATZ

(type or print name)

certify that the corner location shown on this record was determined by me or under my direction and control and that this U.S. Public Land Survey Monument Record is correct and complete to the best of my knowledge and belief.

Signature



Date

4/21/93

Affix Land Surveyor Seal

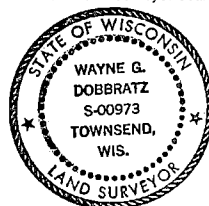

## U. S. PUBLIC LAND SURVEY MONUMENT RECORD

## INSTRUCTIONS:

This record shall show the location of the corner and shall include all of the following nine elements (a through i).

- (a) Identify the corner by reference to the U.S. public land survey system.  
 O = Corner monument restored.

Section corner common to Sections 27, 28, 33 and 34,  
 T.34N., R.15E., Forest County, Wisconsin.

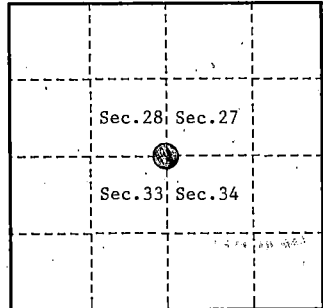

- (b) Describe any record evidence, monument evidence, occupational evidence, testimonial evidence or any other material evidence you considered, and whether the monument was found or placed.

In 1859, James McBride set corner post and the following bearing tress: Tamarack, 6", N.24°W., 22 links (14.52 feet), Tamarack, 7", N.46°E., 33 links (21.78 feet), Spruce, 7", S.37°W., 20 links (13.20 feet), Tamarack, 7", S.37°W., 47 links (31.02 feet), 5.00 chains South, stream 20 links wide bears East. 9.00 chains East, stream 20 links wide, runs Northeast.

In 1906, Nathan Smith's highway survey recovered original witness stumps and a stake set by W.L. Harris.

On June 10, 1993, Alan D. Harrison (RLS) restored the corner using retracement of N. Smith's 1906 survey, the center-line of an old road and creek calls East and South.

- (c) In the plan view drawing below, provide reference ties to at least 4 witness monuments, or, if the location is within a municipality, to at least 2 witness monuments. (witness monuments shall be made of concrete, natural stone, iron or other equally durable material.)

- (d) Show a plan view drawing depicting the relevant monuments and reference ties which is sufficient in detail to enable accurate relocation of the corner monument if the corner monument is disturbed. Indicate north.

1. 2½" x 36" Aluminum monument with tablet stamped to identify corner.
2. Tamarack, 3", N.58°E., 43.06 feet.
3. Tamarack, 3", S.02°W., 42.95 feet.
4. Iron Pipe, 1" dia., S.89°W., 28.47 feet.
5. Tamarack, 4", N.27°W., 35.23 feet.
6. Steel Sign Post, East, 1.07 feet.

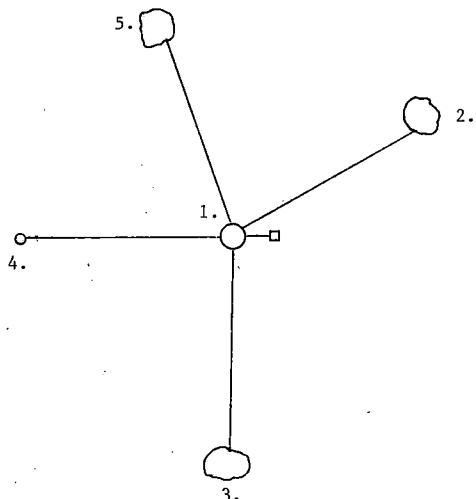

- (e) Describe any material discrepancy between the location of the corner as restored or reestablished and the location of that corner as previously restored or reestablished by distance and direction. Show the discrepancy on the plan view drawing under (d), above. Show the distances between the corner as previously restored or reestablished and (1) the corner as restored or reestablished, and (2) to at least 2 of the witness monuments shown on the drawing in (d), above.

None.

- (f) Was the corner restored through acceptance of (1) an obliterated evidence location, or, (2) a found perpetuated location?

(1) an obliterated evidence location.

- (g & h) Was the corner reestablished through lost corner proportionate methods? If so, show the method, including the directions and distances to other public land survey corners used as evidence or used for proportioning in determining the corner location?

No.

REGISTER'S OFFICE  
Forest County, Wis.

Received for record this 15 day  
of September, A.D. 1994, at  
2:00 o'clock P.M. and recorded  
in Vol. Capeau Restoration  
page 13

*Paul W. Dwyer*  
Register of Deeds



(1) I, Alan D. Harrison

(type or print name) certify that the corner location shown on this record was determined by me or under my direction and control and that this U.S. Public Land Survey Monument Record is correct and complete to the best of my knowledge and belief.

*Alan D. Harrison*  
Signature

8/17/94  
Date

CERTIFICATE READY FOR FILING:

*Gue Vas*  
District Ranger

## U. S. PUBLIC LAND SURVEY MONUMENT RECORD

## INSTRUCTIONS:

This record shall show the location of the corner and shall include all of the following nine elements (a through i).

- (a) Identify the corner by reference to the U.S. public land survey system.  
O = Corner monument restored.

Quarter corner common to Sections 27 and 34,  
T.34N., R.15E., Forest County, Wisconsin.

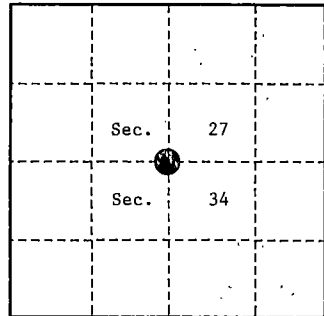

- (b) Describe any record evidence, monument evidence, occupational evidence, testimonial evidence or any other material evidence you considered, and whether the monument was found or placed.

In 1859, James McBride set corner post and the following bearing trees: Hemlock, 12", N.31°W., 5 links (3.30 feet), Birch, 12", S.32°W., 45 links (29.70 feet), West, 2.00 chains, enter swamp, bears Northwest-Southeast.

In 1906 and 1910, Nathan Smith (RLS) surveyed roads from the Southwest Section Corner of Section 27 to the South Quarter Corner of Section 27.

On August 25, 1993, Alan D. Harrison (RLS) restored the corner using the intersection of Forest Road #2143 from the North and an old woods road from the West. The old road from the West appears on aerial photos to have been built on N. Smith's 1906 highway survey. The Forest Road North appears on aerial photos to have been built on N. Smith's 1910 highway survey.

- (c) In the plan view drawing below, provide reference ties to at least 4 witness monuments, or, if the location is within a municipality, to at least 2 witness monuments. (Witness monuments shall be made of concrete, natural stone, iron or other equally durable material.)

- (d) Show a plan view drawing depicting the relevant monuments and reference ties which is sufficient in detail to enable accurate relocation of the corner monument if the corner monument is disturbed. Indicate north.

1. 2½" x 36" Aluminum monument with tablet stamped to identify corner.
2. West Fork, Twin Maple, 9", S.72°E., 46.63 feet.
3. Maple, 10", S.29°W., 32.09 feet.
4. Maple, 7", N.30°W., 41.34 feet.
5. Steel Sign Post, West, 0.82 feet.

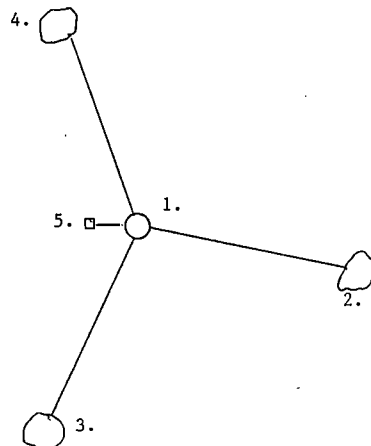

(e) Describe any material discrepancy between the location of the corner as restored or reestablished and the location of that corner as previously restored or reestablished by distance and direction. Show the discrepancy on the plan view drawing under (d), above. Show the distances between the corner as previously restored or reestablished and (1) the corner as restored or reestablished, and (2) to at least 2 of the witness monuments shown on the drawing in (d), above.

None.

(f) Was the corner restored through acceptance of (1) an obliterated evidence location, or, (2) a found perpetuated location?

(1) an obliterated evidence location

(g & h) Was the corner reestablished through lost corner proportionate methods? If so, show the method, including the directions and distances to other public land survey corners used as evidence or used for proportioning in determining the corner location?

No.

REGISTER'S OFFICE  
Forest County, Wis.  
Received for record this 15th day  
of September, A.D., 1994 at  
1000 o'clock P.M. and recorded  
in Vol. Cor. 15 and recorded  
page 15  
*John W. D. Dwyer*  
Register of Deeds

(1) I, Alan D. Harrison  
(type or print name) certify that the corner location shown  
on this record was determined by me or under my direction and  
control and that this U.S. Public Land Survey Monument Record is  
correct and complete to the best of my knowledge and belief.

Signature

Date

CERTIFICATE READY FOR FILING:

District Ranger

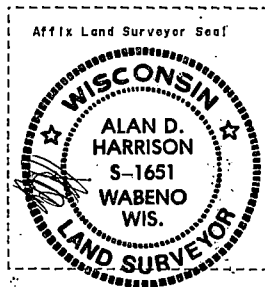

DOCUMENT NUMBER 132697

## U. S. PUBLIC LAND SURVEY MONUMENT RECORD

INSTRUCTIONS: This record shall show the location of the corner and shall include all of the following nine elements (a through i).

- (a) Identify the corner by reference to the U.S. public land survey system.  
 O = Corner monument restored.

Section Corner to Sections 26, 27, 34, and 35,  
 Township 34 North, Range 15 East, Forest  
 County, Wisconsin.

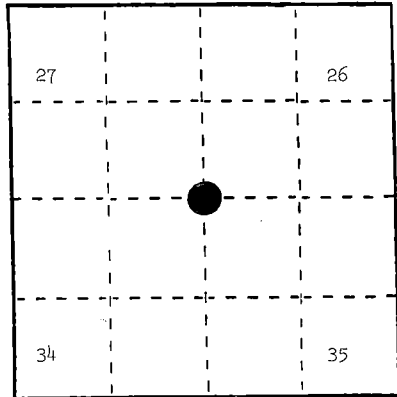

REGISTER'S OFFICE  
 Forest County, Wis.

Received for record this 21st day  
 of April, A.D., 1987 at  
1:20 o'clock P.M. and recorded  
 in Vol. CORNER RESTORATIONS

Page V-17

Paul Aschenbrenner  
 Register of Deeds

- (b) Describe any record evidence, monument evidence, occupational evidence, testimonial evidence or any other material evidence you considered, and whether the monument was found or placed.

In 1859, James McBride set a wood post with the following BTs: Sugar, 10", N.21°E., 32 links; Linn, 12", N.40°W., 52 links; Sugar, 10", S.39°E., 54 links; Sugar, 14", S.54°W., 55 links.

In 1909, N. A. Smith found original BTs in good shape. Found Linn distance to be 49 links, not 52 links as original notes indicated. He set a new post at the BT distances.

In 1982, Milo Stefan (RLS) found 2" x 18" iron pipe in a mound of stone--no original evidence.

In 1987, Alan Harrison (RLS) found 2" x 18" iron pipe as per Stefan. Tied in pipe to traverse of Section 34 and position fits well. Accepted pipe position as best remaining evidence of corner position and replaced pipe with a 2" x 36" aluminum monument with tablet stamped to identify corner.

- (c) In the plan view drawing below, provide reference ties to at least 4 witness monuments, or, if the location is within a municipality, to at least 2 witness monuments. (Witness monuments shall be made of concrete, natural stone, iron or other equally durable material.)  
 Describe witness monuments.

- (d) Show a plan view drawing depicting the relevant monuments and reference ties which is sufficient in detail to enable accurate relocation of the corner monument if the corner monument is disturbed. Indicate north.

1. 2" x 36" aluminum monument with tablet stamped to identify corner.
2. Sugar, 4", N.56°E., 36.40 feet
3. Sugar, 4", S.57°E., 21.76 feet
4. Sugar, 5", S.10°W., 71.21 feet
5. Ash, 5", S.74°W., 31.65 feet
6. Steel Sign Post, Northwest, 1.77 feet

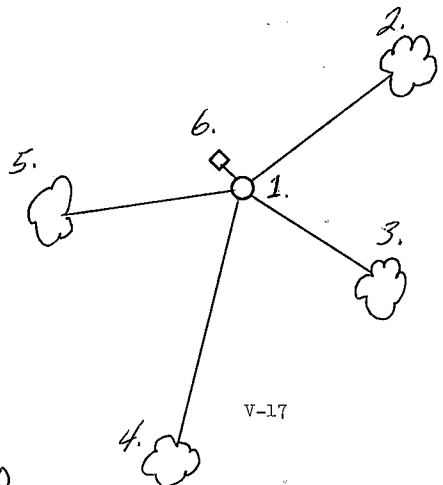

- (e) Describe any material discrepancy between the location of the corner as restored or reestablished and the location of that corner as previously restored or reestablished by distance and direction. Show the discrepancy on the plan view drawing under (d), above. Show the distances between the corner as previously restored or reestablished and (1) the corner as restored or reestablished, and (2) to at least 2 of the witness monuments shown on the drawing in (d), above.

None.

- (f) Was the corner restored through acceptance of (1) an obliterated evidence location, or, (2) a found perpetuated location?

(2) a found perpetuated location.

- (g&h) Was the corner reestablished through lost corner proportionate methods? If so, show the method, including the directions and distances to other public land survey corners used as evidence or used for proportioning in determining the corner location?

No.

- (r) I, Alan D. Harrison  
(Type or print name) certify that the corner location shown on this record was determined by me or under my direction and control and that this U.S. Public Land Survey Monument Record is correct and complete to the best of my knowledge and belief.

Signature

Date

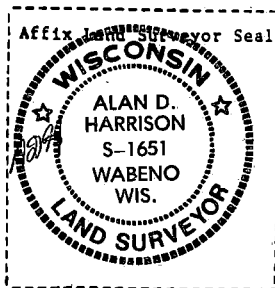

## U. S. PUBLIC LAND SURVEY MONUMENT RECORD

INSTRUCTIONS: This record shall show the location of the corner and shall include all of the following nine elements (a through i).

- (a) Identify the corner by reference to the U.S. public land survey system.

○ = Corner monument restored.

Section corner to Sections 25, 26, 35, and 36,  
T.34N., R.15E.

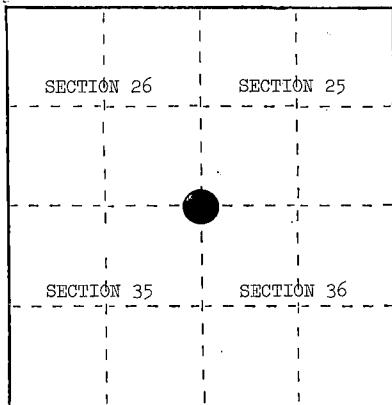

- (b) Describe any record evidence, monument evidence, occupational evidence, testimonial evidence or any other material evidence you considered, and whether the monument was found or placed.

June, 1859, James McBride set section post with the following BTs: Sugar, 12", N.18°W., 28 links; Sugar, 14", N.38°E., 35 links; Sugar, 10", S.52°E., 43 links; Birch, 8", S.46°W., 24 links.

October 22, 1974, Resvick found 4" x 4" square scribed post in mound of rock with 1½" iron bedrail alongside post. No evidence of original BTs. Swamp calls north and south fit well.

June 11, 1984, Milo Stefan replaced bedrail with a 2" x 36" aluminum monument.

- (c) In the plan view drawing below, provide reference ties to at least 4 witness monuments, or, if the location is within a municipality, to at least 2 witness monuments. (Witness monuments shall be made of concrete, natural stone, iron or other equally durable material.)  
Describe witness monuments.

- (d) Show a plan view drawing depicting the relevant monuments and reference ties which is sufficient in detail to enable accurate relocation of the corner monument if the corner monument is disturbed. Indicate north.

1. Sugar, 8", N.8°E., 13.98'
2. Sugar, 7", S.76°E., 29.25'
3. White Ash, 7", S.7°E., 12.27'
4. Hemlock, 11", N.56°W., 43.03'
5. Steel Sign Post, East, 1.75'
6. 2" x 36" aluminum monument stamped to identify corner.

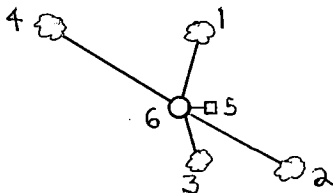

REGISTER'S OFFICE }  
Forest County, Wis. }

Received for record this... 14<sup>th</sup> day

of January... A.D., 1985 at

9:30 o'clock... A.M. and

recorded in Vol. CORNER RESTORATIONS

on page 1-21

by J. A. Aschenbrenner

REGISTER

V-21

43415260000

V21



(e) Describe any material discrepancy between the location of the corner as restored or reestablished and the location of that corner as previously restored or reestablished by distance and direction. Show the discrepancy on the plan view drawing under (d), above. Show the distances between the corner as previously restored or reestablished and (1) the corner as restored or reestablished, and (2) to at least 2 of the witness monuments shown on the drawing in (d), above.

(f) Was the corner restored through acceptance of (1) an obliterated evidence location, or, (2) a found perpetuated location?

(2) a found perpetuated location.

(g&h) Was the corner reestablished through lost corner proportionate methods? If so, show the method, including the directions and distances to other public land survey corners used as evidence or used for proportioning in determining the corner location?

No.

(1) I, Milo E. Stefan

(type or print name) certify that the corner location shown on this record was determined by me or under my direction and control and that this U.S. Public Land Survey Monument Record is correct and complete to the best of my knowledge and belief.

Milo E. Stefan  
Signature

12/20/84  
Date



## U.S. PUBLIC LAND SURVEY MONUMENT RECORD

Index No. V-23

State of Wisconsin } ss.  
 County of Forest

I, Gary L. Pisoni, do hereby  
 certify that on the 4th day  
 of September, 1991, I found  
 evidence of the South Quarter  
 corner of Section 25  
 Township 41, North, Range  
14 East, Fourth Principal Meridian,  
 as described hereon; and that from this evidence  
 I established a new monument and accessories  
 as described hereon to perpetuate the original  
 location of this corner.

Resident witnesses:

.....

.....

.....

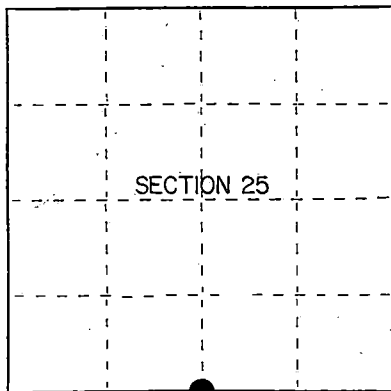

● = Corner monument restored.

## History of original corner establishment:

Original Government Survey in 1865 by William E. Daugherty. West corrected between Sections 25 and 36, at 40.23 chs., set Quarter Sections 25 and 36, from which the following bear;

Fir	8"	N48°E	35 lks.
Hemlock	10"	S70°E	17 lks.

## Description of corner evidence found:

No original corner evidence was recovered.

I restored the corner position at proportionate distance and on line between the Southwest and Southeast Section corners of Section 25.

## Description of monument and accessories I established to perpetuate the original location of this corner.

At the corner position, set a 2½ inch diameter aluminum pipe monument, 3 feet long, 3 inches above the ground, with an aluminum cap stamped; T41N.R14E, 1/4, S25, S36, 1991, S-1634. From which the following new blazed and scribed bearing trees bear; (measurements taken to a nail in side of tree)

S. Maple	6"	N51°E	74.65 feet
Y. Birch	6"	S44°E	45.14 feet
S. Maple	6"	S34°W	39.64 feet
S. Maple	7"	N33°W	51.74 feet
Steel Sign Post		East	23.39 feet

Monument located in West lane of North-South Forest Service road.

Dated at Iron River, MI ~~XXXX~~ this 16th day of February, 1992

Signature Gary L. Pisoni Title Land Surveyor Registration No. S-1634  
 (County Surveyor, Registered Land Surveyor, or other duly authorized official)

Office of Register of Deeds, County of Forest, I hereby certify that the within  
 instrument was filed in this office for record on the 10th day of March, 1992  
 at 10:45 o'clock A M.

Paul Hochstetler  
 (Register of Deeds)

By \_\_\_\_\_ Deputy

0800 5851484

(e) Describe any material discrepancy between the location of the corner as restored or reestablished and the location of that corner as previously restored or reestablished by distance and direction. Show the discrepancy on the plan view drawing under (d), above. Show the distances between the corner as previously restored or reestablished and (1) the corner as restored or reestablished, and (2) to at least 2 of the witness monuments shown on the drawing in (d), above.

See drawing below.

(f) Was the corner restored through acceptance of (1) an obliterated evidence location, or, (2) a found perpetuated location?

Restored through lost corner proportionate methods.

(g&h) Was the corner reestablished through lost corner proportionate methods? If so, show the method, including the directions and distances to other public land survey corners used as evidence or used for proportioning in determining the corner location?  
Reestablished through lost corner proportionate methods.

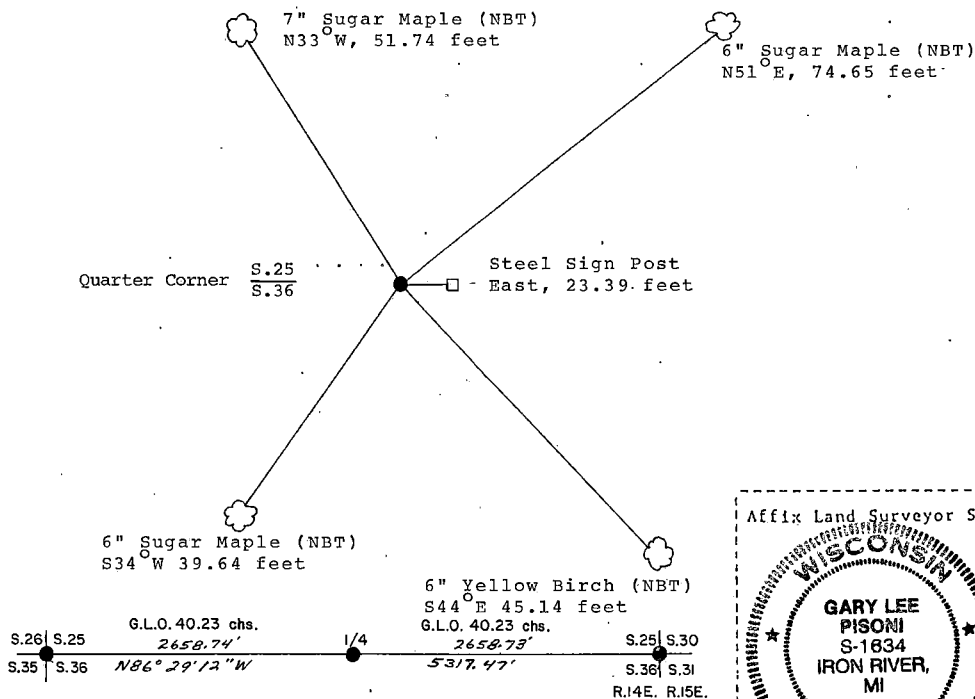

(i) I, Gary L. Pisoni  
[Type or print name] certify that the corner location shown on this record was determined by me or under my direction and control and that this U.S. Public Land Survey Monument Record is correct and complete to the best of my knowledge and belief.



Gary L. Pisoni March 13<sup>th</sup> 1992  
Signature Date

Survey requested by: [Signature] 10/26/92  
District Ranger Date

## U. S. PUBLIC LAND SURVEY MONUMENT RECORD

## INSTRUCTIONS:

This record shall show the location of the corner and shall include all of the following nine elements (a through i).

- (a) Identify the corner by reference to the U.S. public land survey system.

○ = Corner monument restored.

Quarter Corner to Sections 25 and 36, T.34N., R.15E., Forest County, Wisconsin.

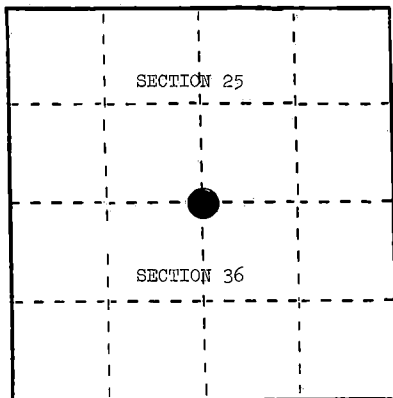

REGISTER'S OFFICE  
Forest County, Wis.

Received for record this 10<sup>th</sup> day

of August A.D. 1987 at

8:25 o'clock A.M. and recorded

in Vol. CORNER RESTORATIONS

page V-23

Paul Aschenbrenner

Register of Deeds

- (b) Describe any record evidence, monument evidence, occupational evidence, testimonial evidence or any other material evidence you considered, and whether the monument was found or placed.

In 1859, James McBride set quarter post and made the following BTs: Hemlock, 24", S.12°E., 12 links; Hemlock, 8", N.14°E., 10 links.

In November, 1986, Alan Harrison found Conservation Department tag on tree. No other evidence recovered. Corner restored by proportionate measure between section corners ½ mile east and west.

- (c) In the plan view drawing below, provide reference ties to at least 4 witness monuments, or, if the location is within a municipality, to at least 2 witness monuments. (Witness monuments shall be made of concrete, natural stone, iron or other equally durable material.) Describe witness monuments.

- (d) Show a plan view drawing depicting the relevant monuments and reference ties which is sufficient in detail to enable accurate relocation of the corner monument if the corner monument is disturbed. Indicate north.

1. 2½" x 36" aluminum monument stamped to identify corner location.
2. Sugar, 6", N.76°E., 40.16 feet.
3. Sugar, 9", S.73°W., 8.99 feet.
4. Sugar, 6", N.24°W., 2.03 feet.
5. Steel Sign Post, East, 1.34 feet.

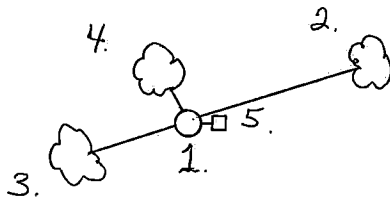

(e) Describe any material discrepancy between the location of the corner as restored or reestablished and the location of that corner as previously restored or reestablished by distance and direction. Show the discrepancy on the plan view drawing under (d), above. Show the distances between the corner as previously restored or reestablished and (1) the corner as restored or reestablished, and (2) to at least 2 of the witness monuments shown on the drawing in (d), above.

None.

(f) Was the corner restored through acceptance of (1) an obliterated evidence location, or, (2) a found perpetuated location?

No.

(g&h) Was the corner reestablished through lost corner proportionate methods? If so, show the method, including the directions and distances to other public land survey corners used as evidence or used for proportioning in determining the corner location?

Yes.

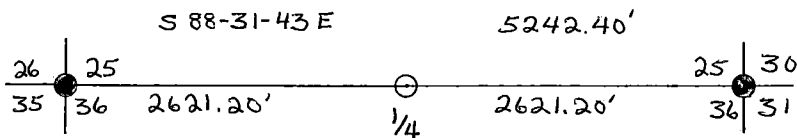

(1) I, Alan D. Harrison  
(type or print name) certify that the corner location shown on this record was determined by me or under my direction and control and that this U.S. Public Land Survey Monument Record is correct and complete to the best of my knowledge and belief.

Alan D. Harrison  
Signature

8/10/87  
Date

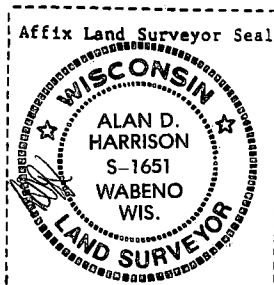

## U. S. PUBLIC LAND SURVEY MONUMENT RECORD

## INSTRUCTIONS:

This record shall show the location of the corner and shall include all of the following nine elements (a through i).

- (a) Identify the corner by reference to the U.S. public land survey system.  
 O = Corner monument restored.

Quarter corner common to Sections 32 and 33,  
 T.34N., R.15E., Forest County, Wisconsin.

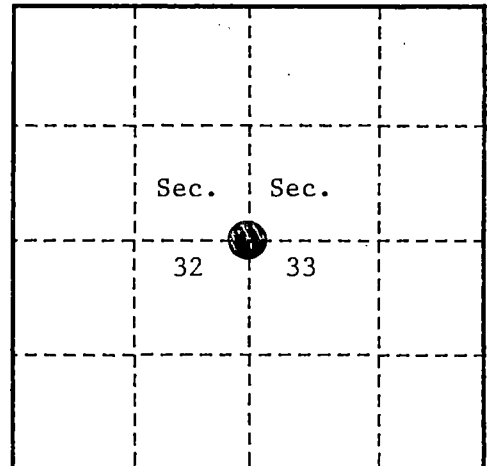

- (b) Describe any record evidence, monument evidence, occupational evidence, testimonial evidence or any other material evidence you considered, and whether the monument was found or placed.

In 1859, James McBride set corner post and the following bearing trees: Hemlock, 15", S.69°W., 32 links (21.12 feet), Sugar, 12", S.70°E., 10 links (6.60 feet).

In 1899, Nathan Smith (RLS) found both original B.T.'s. He set a new stake and made a new B.T.; Maple, 12", N.25°E., 45 links (29.70 feet). He noted that the original SW B.T. distance was in error at 32 links. Should be 22 links.

In 1975, Jean Resvick (RLS) found a fence corner from which the remains of a Hemlock stump bear S.69°W., 22 links (14.52 feet) Note: (original surveyor errored on this distance as noted by N. Smith). Resvick also found Sugar Maple remains in a large Sugar root hole system, N.25°E., 29.70 feet. In the hole of fence post Resvick set a 2" x 36" galvanized iron pipe with a brass cap stamped to identify corner. Made the following B.T.'s: Hemlock, 7", N.26°W., 9.45 feet, Sugar, 13", N.74°E., 34.57 feet, Basswood, 7", S.46°E., 22.21 feet, Steel fence post, North, 1.5 feet.

On September 8, 1993, Alan D. Harrison (RLS) found the monument and accessories as set by Resvick in 1975. Southeast Basswood B.T. is dead and down. Blazed and scribed a new B.T.: Sugar, 8", S.48°E., 30.20 feet.

- (c) In the plan view drawing below, provide reference ties to at least 4 witness monuments, or, if the location is within a municipality, to at least 2 witness monuments. (witness monuments shall be made of concrete, natural stone, iron or other equally durable material.)

- (d) Show a plan view drawing depicting the relevant monuments and reference ties which is sufficient in detail to enable accurate relocation of the corner monument if the corner monument is disturbed. Indicate north.

1. 2" x 36" galvanized iron pipe with brass cap stamped to identify corner.
2. Sugar, 13", N.74°E., 34.57 feet.
3. Sugar, 8", S.48°E., 30.20 feet.
4. Hemlock, 10", N.26°W., 9.45 feet.
5. Steel Fence Post, North, 1.5 feet.

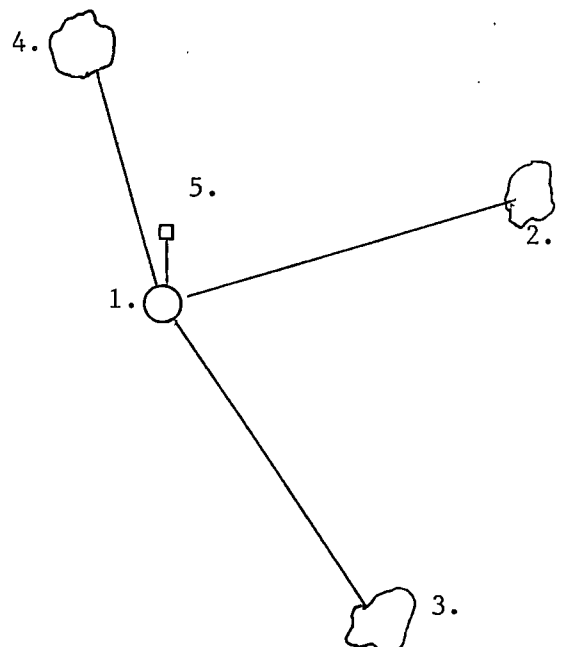

(e) Describe any material discrepancy between the location of the corner as restored or reestablished and the location of that corner as previously restored or reestablished by distance and direction. Show the discrepancy on the plan view drawing under (d), above. Show the distances between the corner as previously restored or reestablished and (1) the corner as restored or reestablished, and (2) to at least 2 of the witness monuments shown on the drawing in (d), above.

None.

(f) Was the corner restored through acceptance of (1) an obliterated evidence location, or, (2) a found perpetuated location?

(2) found perpetuated location.

(g & h) Was the corner reestablished through lost corner proportionate methods? If so, show the method, including the directions and distances to other public land survey corners used as evidence or used for proportioning in determining the corner location?

No.

REGISTER'S OFFICE  
Forest County, Wis.

Received for record this 15th day  
of October, A.D., 1994 at  
1:30 clock P.M. and recorded  
in Vol. 1000 Restoration  
page 3  
John C. Allen Deputy  
Register of Deeds

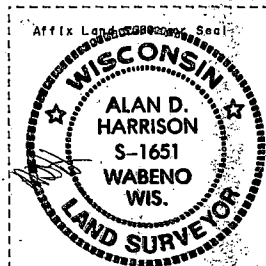

(1) I, Alan D. Harrison

(type or print name) certify that the corner location shown on this record was determined by me or under my direction and control and that this U.S. Public Land Survey Monument Record is correct and complete to the best of my knowledge and belief.

Signature

Date

CERTIFICATE READY FOR FILING:

Joe Vap  
District Ranger

## U. S. PUBLIC LAND SURVEY MONUMENT RECORD

## INSTRUCTIONS:

This record shall show the location of the corner and shall include all of the following nine elements (a through i).

- (a) Identify the corner by reference to the U.S. public land survey system.  
 O = Corner monument restored.

Quarter corner common to Sections 33 and 34,  
 T.34N., R.15E., Forest County, Wisconsin.

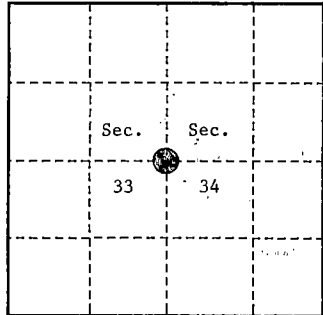

- (b) Describe any record evidence, monument evidence, occupational evidence, testimonial evidence, or any other material evidence you considered, and whether the monument was found or placed.

In 1859, James McBride set corner post and the following bearing trees: Cedar, 40", N.16°E., 14 links (9.24 feet), Tamarack, 10", N.37°W., 8 links (5.28 feet), 1.00 chains South, leave swamp bears Northeast-Southwest.

In 1977, Jean Resvick (RLS) found a 4" x 4" squared post, scribed, with a 1 inch diameter rod alongside it. From post found Tamarack stump, N.43°W., 5.28 feet, dead and down Cedar, N.16°E., 9.24 feet, scribed Cedar, 14", N.71°W., 6.60 feet. Location poster on Cedar, 6", N.76°E., 9.57 feet. Resvick set a 2" x 60" galvanized iron pipe with a brass cap stamped to identify corner. Made the following B.T.'s: Cedar, 13", N.75°E., 29.30 feet, Cedar, 12", N.19°W., 28.97 feet, Steel Sign Post, North, 0.5 feet.

On September 8, 1993, Alan D. Harrison (RLS) found the monument and bearing tress as set by Resvick in 1977. He blazed and scribed a new B.T.: Cedar, 12", S.15°E., 31.15 feet.

- (c) In the plan view drawing below, provide reference ties to at least 4 witness monuments, or, if the location is within a municipality, to at least 2 witness monuments. (witness monuments shall be made of concrete, natural stone, iron or other equally durable material.)

- (d) Show a plan view drawing depicting the relevant monuments and reference ties which is sufficient in detail to enable accurate relocation of the corner monument if the corner monument is disturbed. Indicate north.

1. 2" x 60" galvanized iron pipe with brass cap stamped to identify corner.
2. Cedar, 14", N.75°E., 29.30 feet.
3. Cedar, 12", S.15°E., 31.15 feet.
4. Cedar, 14", N.19°W., 28.97 feet.
5. Steel Sign Post, North, 0.5 feet.

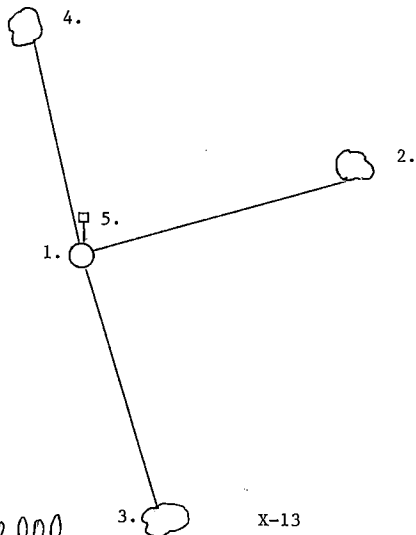



(e) Describe any material discrepancy between the location of the corner as restored or reestablished and the location of that corner as previously restored or reestablished by distance and direction. Show the discrepancy on the plan view drawing under (d), above. Show the distances between the corner as previously restored or reestablished and (1) the corner as restored or reestablished, and (2) to at least 2 of the witness monuments shown on the drawing in (d), above.

None.

(f) Was the corner restored through acceptance of (1) an obliterated evidence location, or, (2) a found perpetuated location?

(2) found perpetuated location.

(g & h) Was the corner reestablished through lost corner proportionate methods? If so, show the method, including the directions and distances to other public land survey corners used as evidence or used for proportioning in determining the corner location?

No.

REGISTER'S OFFICE  
Forest County, Wis.

Received for record this 15th day  
of August A.D. 1994 at  
1:00 o'clock P. M. and recorded  
in Vol. Co. 101 Restoration  
page 113  
John C. W. Dwyer  
Register of Deeds

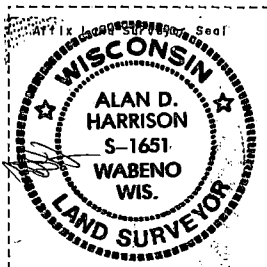

(1) I, Alan D. Harrison  
(type or print name) certify that the corner location shown  
on this record was determined by me or under my direction and  
control and that this U.S. Public Land Survey Monument Record is  
correct and complete to the best of my knowledge and belief.

Signature

Date

CERTIFICATE READY FOR FILING:

See Vap  
District Ranger

CERTIFIED LAND CORNER RESTORATION

State of Wisconsin

County of Forest

ss.

I Jean F. Resvick, do hereby certify that on the 22 day of June, 19 77, I found evidence of the East Quarter corner of Section 33 Township 34 North Range 15 East, Fourth Principal Meridian, as described hereon; and that from this evidence I established a new monument and accessories as described hereon to perpetuate the original location of this corner:

Description of original monument and accessories and subsequent restorations:

Survey by James McBride in 1859  
40.00 chains North between Sections 33 and 34, set post  
Cedar, 10, N16E, 14 lks.  
Tamarack 10, N37W, 8 lks.  
1.00 ch. South leave swamp bears NE - SW  
N.H. Smith, subdivided section 33 in 1899 and platted the town of Carter.  
Smith noted that bearing trees were standing and he replaced post.

Description of corner evidence found:

4x4 squared post, scribed with 1 inch diameter rod along side.  
From post tamarack stump bears N43W, 8 lks.  
Down cedar N16E, 14 lks.  
Cedar 14, N71W, 10 lks, scribed  
Forest Service location poster on cedar 6, bears N76E, 14.5 lks.

Description of monument and accessories I established to perpetuate the location of this corner:

Replaced post with 2 inch inside diameter galvanized iron pipe, 5 feet long, filled with concrete with brass cap stamped T34N, R15E, 1/4, S33, S34, 1977, S-802  
Blazed and scribed new bearing trees  
Cedar 13, N75E, 29.30 feet  
Cedar 12, N19W, 28.97 feet  
Set steel sign post 0.5 ft. North of monument.

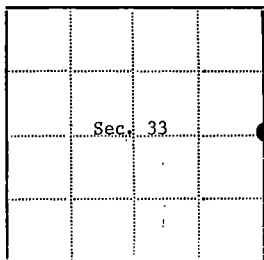
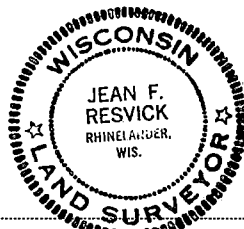

● - Corner monument restored

□ -

Resident witnesses.....

Dated at Rhineland Wisconsin, this 20 day of July 19 77.

Signature Jean F. Resvick Title Land Surveyor  
(County Surveyor, Registered Land Surveyor, or other duly authorized official)

Surveyors Registration No. S-802 DOCUMENT NUMBER 113282

Office of Register of Deeds County of Forest

I hereby certify that the within instrument was filed in this office for record on the 13th day of February 19 78, and was filed in Book No. \_\_\_\_\_ Page No. \_\_\_\_\_ of County Records.

Signature Eugene Stutzman Title Register of Deeds

Township 34 North Range 15 East Section 33 Index No. X-13, Page No. \_\_\_\_\_

43415332.000

X13

State of Wisconsin }  
County of Forest } ss.

I, Gary L. Pisoni, do hereby certify that on the 1st day of August, 1991, I found evidence of the West Quarter corner of Section 35, Township 41, North, Range 14 East, Fourth Principal Meridian, as described hereon; and that from this evidence I established a new monument and accessories as described hereon to perpetuate the original location of this corner.

## Resident witnesses:

opinion is held by the U.S.F.S. for work they have done further West. I used Gaspardo Creek and the wood post on the Brule River as fixed points and proportionate from there. Since the West 1/4 cor. of Sec. 35 is so close to the creek, I proportioned the 1/4 cor. by extending the bearing from the North to the South and left all of the remaining error South of the West 1/4 Cor. Description of monument and accessories I established to perpetuate the original location of this corner.

At the corner position, set a 2 1/2" diameter aluminum pipe monument, 5 feet long, 3 inches above the ground, with an aluminum cap stamped; T41N R14E, 1/4, S34, S35, 1991, S-1634. From which the following new blazed and scribed bearing trees bear; (Measurements are taken to a nail in side of tree)

Tamarack	7"	N59° W	10.60 feet
B. Spruce	4"	N87° E	35.27 feet
Tamarack	8"	S33° E	24.04 feet
Tamarack	7"	S52° W	23.38 feet
Steel Sign Post		South	0.85 feet

Dated at Iron River, MI, this 16th day of February, 1992

Signature Gary L. Pisoni Title Land Surveyor Registration No. S-1634  
(County Surveyor, Registered Land Surveyor, or other duly authorized official)

Office of Register of Deeds, County of Forest. I hereby certify that the within instrument was filed in this office for record on the 10th day of March, 1993 at 10:45 o'clock PM.

Paul Aschendorfer  
(Register of Deeds)

By \_\_\_\_\_ Deputy

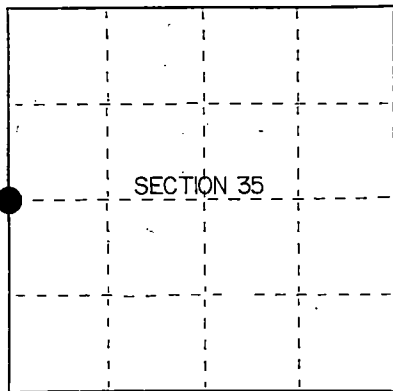

= Corner monument restored.

(d) Describe any material discrepancy between the location of the corner as restored or reestablished and the location of that corner as previously restored or reestablished by distance and direction. Show the discrepancy on the plan view drawing under (d), above. Show the distances between the corner as previously restored or reestablished and (1) the corner as restored or reestablished, and (2) to at least 2 of the witness monuments shown on the drawing in (d), above.

See drawing below.

(f) Was the corner restored through acceptance of (1) an obliterated evidence location, or, (2) a found perpetuated location?

Restored through lost corner proportionate methods.

(g) Was the corner reestablished through lost corner proportionate methods? If so, show the method, including the directions and distances to other public land survey corners used as evidence or used for proportioning in determining the corner location?

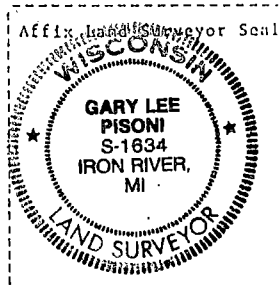
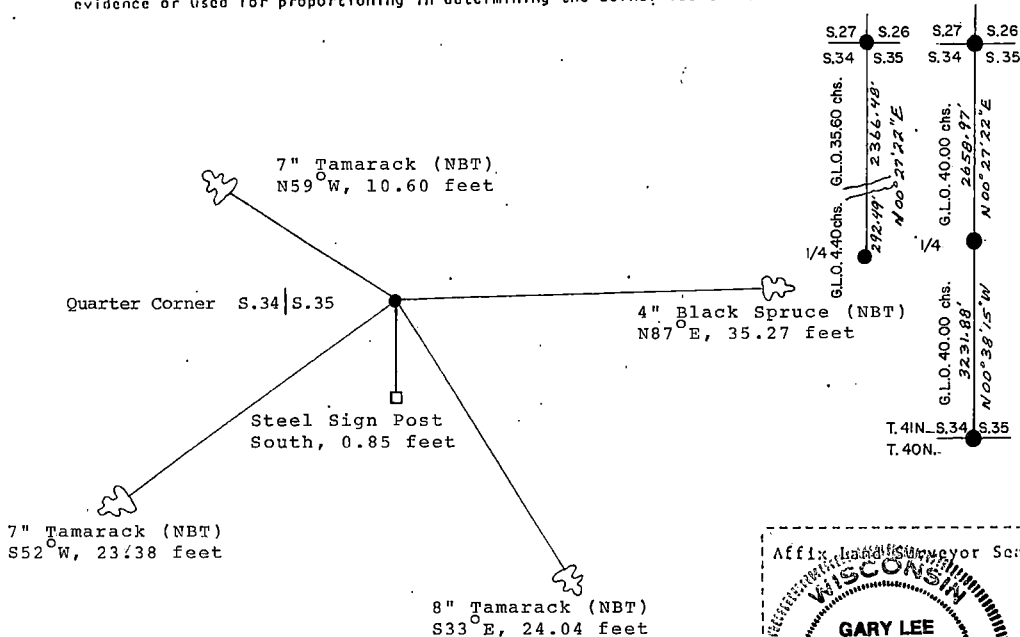

(i) I, Gary L. Pisoni  
(Type or print name) certify that the corner location shown on this record was determined by me or under my direction and control and that this U.S. Public Land Survey Monument Record is correct and complete to the best of my knowledge and belief.

Signature

Date

Survey requested by;

District Ranger

Date

## U. S. PUBLIC LAND SURVEY MONUMENT RECORD

## I N S T R U C T I O N S :

This record shall show the location of the corner and shall include all of the following nine elements (a through i).

- (a) identify the corner by reference to the U.S. public land survey system.

○ = Corner monument restored.

Quarter Corner to Sections 34 and 35, Township 34 North, Range 15 East, Forest County, Wisconsin.

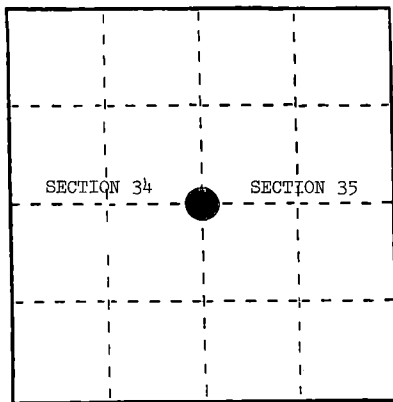

REGISTER'S OFFICE  
Forest County, Wis.

Received for record this 21st day

of April A.D., 1987 at  
9:30 o'clock A.M. and recorded  
in Vol. CORNER RESTORATIONS

pages X-17

Paul Abschneider  
Register of Deeds

- (b) Describe any record evidence, monument evidence, occupational evidence, testimonial evidence or any other material evidence you considered, and whether the monument was found or placed.

In 1859, James McBride set a wood post with the following BTs: Birch, 12", S.10°W., 16 links; Birch, 12", S.34°E., 8 links.

In 1910, N. A. Smith found corner and one of the original BTs standing. He measured 40.37 chains north to northeast corner of Section 34.

In 1982, Milo Stefan (RLS) found 2" iron pipe in a mound of stone, distance to Smith's N 1/16 fits well. No original evidence.

In 1986, Alan Harrison (RLS) found iron pipe in mound of stone as per Stefan. Pipe location fits section subdivision well and is accepted as the corner location. Replaced iron pipe with a 2" x 36" aluminum monument with tablet stamped to identify corner.

- (c) In the plan view drawing below, provide reference ties to at least 4 witness monuments, or, if the location is within a municipality, to at least 2 witness monuments. (Witness monuments shall be made of concrete, natural stone, iron or other equally durable material.)  
Describe witness monuments.

- (d) Show a plan view drawing depicting the relevant monuments and reference ties which is sufficient in detail to enable accurate relocation of the corner monument if the corner monument is disturbed. Indicate north.

1. 2" x 36" aluminum monument with tablet stamped to identify corner.
2. Sugar, 9", N.72°E., 31.01 feet
3. Sugar, 4", S.29°E., 22.41 feet
4. Sugar, 8", N.45°W., 18.03 feet
5. Steel Sign Post, North, 1.55 feet

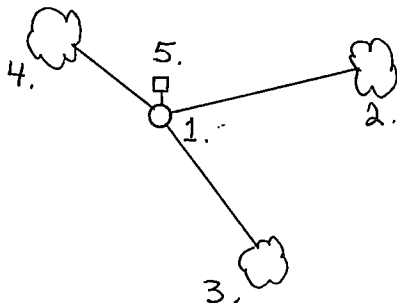

- (e) Describe any material discrepancy between the location of the corner as restored or reestablished and the location of that corner as previously restored or reestablished by distance and direction. Show the discrepancy on the plan view drawing under (d), above. Show the distances between the corner as previously restored or reestablished and (1) the corner as restored or reestablished, and (2) to at least 2 of the witness monuments shown on the drawing in (d), above.

None.

- (f) Was the corner restored through acceptance of (1) an obliterated evidence location, or, (2) a found perpetuated location?

(2) a found perpetuated location.

- (g&h) Was the corner reestablished through lost corner proportionate methods? If so, show the method, including the directions and distances to other public land survey corners used as evidence or used for proportioning in determining the corner location?

No.

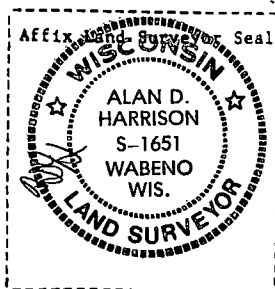

- (1) I, Alan D. Harrison  
(type or print name) certify that the corner location shown on this record was determined by me or under my direction and control and that this U.S. Public Land Survey Monument Record is correct and complete to the best of my knowledge and belief.

Alan D. Harrison  
Signature

4/16/87  
Date

Stock No. 26273

146888

## U.S. PUBLIC LAND SURVEY MONUMENT RECORD

Index No. X-21

State of Wisconsin } ss.  
County of Forest

I, Gary L. Pisoni, do hereby  
certify that on the 4th day  
of September, 1991, I found  
evidence of the East Quarter  
corner of Section 35  
Township 41, North, Range  
14 East, Fourth Principal Meridian,  
as described hereon; and that from this evidence  
I established a new monument and accessories  
as described hereon to perpetuate the original  
location of this corner.

Resident witnesses:

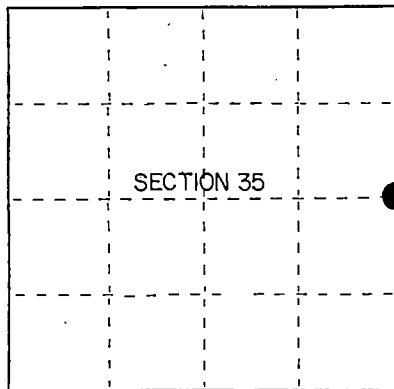

● = Corner monument restored.

## History of original corner establishment:

Original Government Survey in 1865 by William E. Daugherty. At 40.00 chs. set Quarter  
Section Post to Sections 35 and 36, from which the following bear;

Fir	6"	N34°E	73 links
Fir	5"	N14°W	52 links

## Description of corner evidence found:

No original corner evidence was recovered.

The corner position was restored at mid-point and on line between the Northeast and  
Southeast Section corners of Section 35.

Description of monument and accessories I established to perpetuate the original location of this corner.  
At the corner position, set a 2½" diameter aluminum pipe monument, 3 feet long,  
3 inches above the ground, with an aluminum cap stamped; T41N R14E, 1/4, S35, S36,  
1991, S-1634. From which the following new blazed and scribed bearing trees bear;  
(Measurements are taken to a nail in side of tree)

S. Maple	8"	N18°E	45.78 feet
S. Maple	7"	S21°E	21.33 feet
S. Maple	11"	S68°W	11.19 feet
S. Maple	7"	N20°W	34.87 feet
Steel Sign Post		West	0.69 feet

Dated at Iron River, MI, this 16th day of February, 1992.

Signature Gary L. Pisoni Title Land Surveyor Registration No. 1634  
(County Surveyor, Registered Land Surveyor, or other duly authorized official)

Office of Register of Deeds, County of Forest, I hereby certify that the within  
instrument was filed in this office for record on the 16th day of March, 1993  
at 10:45 o'clock A. M.

Paul A. Schaeffer  
(Register of Deeds)

By \_\_\_\_\_ Deputy

43415352000

(e) Describe any material discrepancy between the location of the corner as restored or reestablished and the location of that corner as previously restored or reestablished by distance and direction. Show the discrepancy on the plan view drawing under (d), above. Show the distances between the corner as previously restored or reestablished and (1) the corner as restored or reestablished, and (2) to at least 2 of the witness monuments shown on the drawing in (d), above.

See drawing below.

(f) Was the corner restored through acceptance of (1) an obliterated evidence location, or, (2) a found perpetuated location?

Restored through lost corner proportionate methods.

(g&h) Was the corner reestablished through lost corner proportionate methods? If so, show the method, including the directions and distances to other public land survey corners used as evidence or used for proportioning in determining the corner location?

Lost corner proportionate methods. 8" Sugar Maple (NBT)  
N18° E, 45.78 feet

7" Sugar Maple (NBT)  
N20° W, 34.87 feet

Steel Sign Post  
West, 0.69 feet

11" Sugar Maple (NBT)  
S68° W, 11.19 feet

7" Sugar Maple (NBT)  
S21° E, 21.33 feet

Quarter Corner S.35 | S.36

S.26  
S.35 S.25  
S.36

G.L.O. 40.00 chs.  
2778.72'

5557.44'

1/4

G.L.O. 40.00 chs.  
2778.72'

N00° 03' 24" W

T.41N. S.35  
T.40N. S.36

Affix Land Surveyor Seal

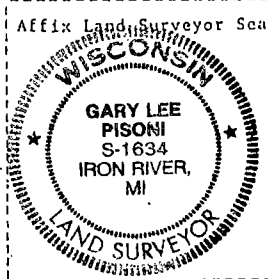

(i) I, Gary L. Pisoni  
(Type or print name) certify that the corner location shown  
on this record was determined by me or under my direction and  
control and that this U.S. Public Land Survey Monument Record is  
correct and complete to the best of my knowledge and belief.

Gary L. Pisoni March 13<sup>th</sup> 1992  
Signature Date

Survey requested by; [Signature] 6/2/92  
District Ranger Date



## CERTIFIED LAND CORNER RESTORATION

State of Wisconsin

County of Forest

ss.

I, Jean F. Resvick, do hereby certify that on the 5 day of June, 1973, I found evidence of the southeast section corner of section 32 Township 34 north, Range 15 east, Fourth Principal Meridian, as described hereon; and that from this evidence I established a new monument and accessories as described hereon to perpetuate the original location of this corner:

Description of original monument and accessories and subsequent restorations:

Survey in 1857 by Artemas Curtis  
80.00 chains west between sections 4 and 33  
Set post for corner of sections 4, 5, 32 and 33  
Hemlock 14, N53W, 41 links  
Yellow Birch 14, N42E, 44 links  
Cedar 12, S47W, 41 links

Description of corner evidence found:

Wood post with steel post along side  
Cedar stump, 5 feet high, 14 inch diameter, with scribing bears S44W, 26 feet from post  
Fallen Yellow Birch, 20 inch diameter, with face blaze and overgrowth bears N43E, 29 feet  
Hemlock stump roots bear N53W, 27 feet

Description of monument and accessories I established to perpetuate the location of this corner:

Replaced post with a 2 inch inside diameter galvanized iron pipe 5 feet long filled with concrete with brass cap stamped

T34N R15E

S32 | S33  
S 5 | S 4  
T33N  
1973  
S-802

From which the following blazed and scribed new bearing trees bear.  
Hemlock 7, N77E, 32.35 feet  
Hemlock 13, S47E, 31.86 feet  
Red Maple 8, S53W, 14.07 feet  
Red Maple 17, N50W, 37.18 feet  
Set iron sign post 1.0 foot NE of monument.

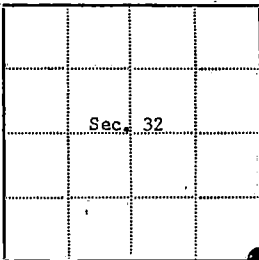

⊙ - Corner monument restored

□ -

Resident witnesses

Dated at Rhinelanders19 73Wisconsin, this 5 day of JuneSignature Jean F. ResvickTitle Land Surveyor

(County Surveyor, Registered Land Surveyor, or other duly authorized official)

Surveyors Registration No. S-802DOCUMENT NUMBER 104433Office of Register of DeedsCounty of ForestI hereby certify that the within instrument was filed in this office for record on the 13th day of November 19 73, and was filed in Book

Corner Restorations

No. Page No. Z-9 of County Records.Signature Eugene H. [illegible]Title Register of DeedsTownship 34 north, Range 15 east, Section 32, Index No. Z-9, Page No. 2

43415320000

CERTIFIED LAND CORNER RESTORATION

State of Wisconsin

County of Forest

ss.

I Jean F. Resvick, do hereby certify that on the 7 day of June, 1977, I found evidence of the Southwest Section corner of Section 34 Township 34 North, Range 15 East, Fourth Principal Meridian, as described hereon; and that from this evidence I established a new monument and accessories as described hereon to perpetuate the original location of this corner:

Description of original monument and accessories and subsequent restorations:

Surveyed in 1857 by Artemus Curtis  
80.00 ch. West between Sections 3 and 34, set post  
Hemlock 18, N25E, 40 lks.  
Hemlock 14, S68E, 51 lks.  
Hemlock 12, S40W, 42 lks.  
Hemlock 18, N10W, 17 lks.

Description of corner evidence found:

1 1/4 inch iron rod in mound of stone, rod in old post hole.  
Hemlock stump bears N25E, 40 lks.  
Hemlock stump bears S68E, 55 lks.

Description of monument and accessories I established to perpetuate the location of this corner:

Replaced rod with 2 inch inside diameter galvanized iron pipe, 3 feet long, filled with concrete, with brass cap stamped; T34N, R15E, S33, S34, S4, S3, T33N, 1977, S-802

Maple 10, S73E, 16.40 ft.  
Oak 13, S9E, 30.41 ft.  
Maple 7, S66W, 44.86 ft.  
Oak 10, N9W, 57.16 ft.  
Set steel sign post 4 inches east of monument

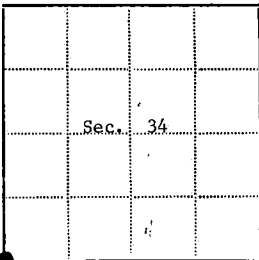

Resident witnesses.....

Dated at Rhinelanders Wisconsin, this 20 day of July 1977...

Signature Jean F. Resvick Title Land Surveyor  
(County Surveyor, Registered Land Surveyor, or other duly authorized official)

Surveyors Registration No. S-802

DOCUMENT NUMBER

**113283**

Office of Register of Deeds County of Forest

I hereby certify that the within instrument was filed in this office for record on the 13th day of February 1978, and was filed in Book No. \_\_\_\_\_ Page No. \_\_\_\_\_ of County Records.

Signature Eugene Staryny Title Register of Deeds

Township 34 North, Range 15 East, Section 34, Index No. Z-13, Page No. \_\_\_\_\_

43415330000

213

## U. S. PUBLIC LAND SURVEY MONUMENT RECORD

INSTRUCTIONS: This record shall show the location of the corner and shall include all of the following nine elements (a through i).

- (a) Identify the corner by reference to the U.S. public land survey system.

○ = Corner monument restored.

Quarter Corner to Sections 34 and 3, Township 33-34 North, Range 15 East, Oconto and Forest Counties, Wisconsin.

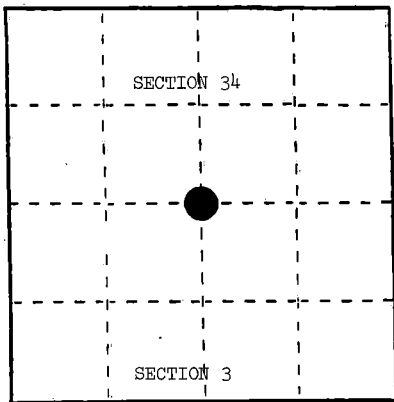

REGISTER'S OFFICE  
Forest County, Wis.

Received for record this 21st day  
of April A.D., 19 87 at  
9:30 o'clock A.M. and recorded  
in Vol. CORNER RESTORATIONS  
page 2-15

Paul Aschmanner  
Register of Deeds

- (b) Describe any record evidence, monument evidence, occupational evidence, testimonial evidence or any other material evidence you considered, and whether the monument was found or placed.

In 1857, Artemas Curtis set a wood post with the following BTs: Yellow Birch, 10", N.35°W., 12 links; Hemlock, 18", S.04°W., 5 links.

In 1976, Milo Stefan (RLS) found the following: 4" x 4" x 2' squared post in a mound of stone; blazed line east and west; no remains of original post or BTs evident.

In 1986, Alan Harrison (RLS) found mound of stone with post hole in center. Position of post hole fits section well as being set by proportion. Accepted post hole as best remaining evidence. Placed a 2" x 36" aluminum monument with tablet stamped to identify corner in post hole.

- (c) In the plan view drawing below, provide reference ties to at least 4 witness monuments, or, if the location is within a municipality, to at least 2 witness monuments. (Witness monuments shall be made of concrete, natural stone, iron or other equally durable material.) Describe witness monuments.

- (d) Show a plan view drawing depicting the relevant monuments and reference ties which is sufficient in detail to enable accurate relocation of the corner monument if the corner monument is disturbed. Indicate north.

1. 2" x 36" aluminum monument with tablet stamped to identify corner.
2. Sugar, 5", N.05°E., 33.72 feet
3. Sugar, 6", S.01°E., 35.58 feet
4. Sugar, 8", S.56°W., 62.54 feet
5. Steel Sign Post, Northwest, 1.20 feet

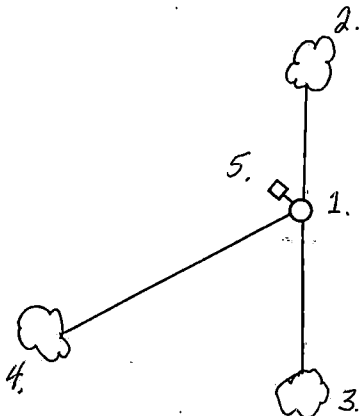

(e) Describe any material discrepancy between the location of the corner as restored or reestablished and the location of that corner as previously restored or reestablished by distance and direction. Show the discrepancy on the plan view drawing under (d), above. Show the distances between the corner as previously restored or reestablished and (1) the corner as restored or reestablished, and (2) to at least 2 of the witness monuments shown on the drawing in (d), above.

None.

(f) Was the corner restored through acceptance of (1) an obliterated evidence location, or, (2) a found perpetuated location?

(2) a found perpetuated location.

(g&h) Was the corner reestablished through lost corner proportionate methods? If so, show the method, including the directions and distances to other public land survey corners used as evidence or used for proportioning in determining the corner location?

No.

(1) I, Alan D. Harrison  
(Type or print name) certify that the corner location shown on this record was determined by me or under my direction and control and that this U.S. Public Land Survey Monument Record is correct and complete to the best of my knowledge and belief.

Signature

Date

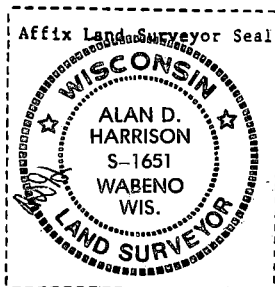

4/16/87

## CERTIFIED LAND CORNER RESTORATION

State of Wisconsin

County of Forest

} ss.

I, Jean F. Resvick, do hereby certify that on the 22 day of June, 1977, I found evidence of the Southwest section corner of Section 35 Township 34 North Range 15 East, Fourth Principal Meridian, as described hereon; and that from this evidence I established a new monument and accessories as described hereon to perpetuate the original location of this corner:

## Description of original monument and accessories and subsequent restorations:

Surveyed in 1857 by Artemas Curtis  
80.00 chains west between sections 2 and 35, set post.  
Hemlock 12, N44E, 49 lks.  
Hemlock 18, S55E, 21 lks.  
Hemlock 22, S22W, 30 lks.  
Hemlock 12, N72W, 49 lks.

## Description of corner evidence found:

Iron pipe in old post hole in mound of rocks.  
Hemlock, fallen, N72W, 49 lks.  
Hemlock stump, N44E, 49 lks.

## Description of monument and accessories I established to perpetuate the location of this corner:

Set 2 inch inside diameter galvanized iron pipe, 3 feet long, in post hole, pipe filled with concrete with brass cap stamped:  
T34N, R15E, S34, S35, S3, S2, T33N, 1977, S-802

## Blazed and scribed the following new bearing trees:

Ash 8, N54E, 23.12 ft.  
Yellow Birch 6, S68E, 26.42 ft.  
Maple 9, S49W, 26.14 ft.  
Maple 10, N42W, 13.07 ft.  
Set steel sign post 6 inches north of monument.

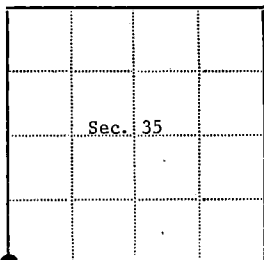
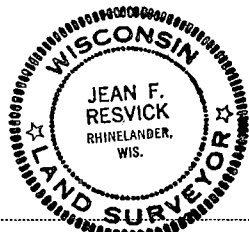

● - Corner monument restored

□ -

Resident witnesses.....

Dated at Rhinelanders Wisconsin, this 20 day of July, 1977.

Signature Jean F. Resvick Title Land Surveyor

(County Surveyor, Registered Land Surveyor, or other duly authorized official)

Surveyors Registration No. S-802

DOCUMENT NUMBER

113284Office of Register of Deeds County of Forest

I hereby certify that the within instrument was filed in this office for record on the 13th day of February, 1978, and was filed in Book No. \_\_\_\_\_ Page No. \_\_\_\_\_ of County Records.

Signature Eugene Stutz Title Register of Deeds

Township 34 North, Range 15 East, Section 35, Index No. 2-17, Page No. \_\_\_\_\_

43415340000

217

## U.S. PUBLIC LAND SURVEY MONUMENT RECORD

Index No. Z-19

State of Wisconsin }  
County of Forest } ss.

I, Gary L. Pisoni, do hereby certify that on the 4th day of February, 1992, I found evidence of the Standard South Quarter corner of Section 35 Township 41, North, Range 14 East, Fourth Principal Meridian, as described hereon; and that from this evidence I established a new monument and accessories as described hereon to perpetuate the original location of this corner.

Resident witnesses:

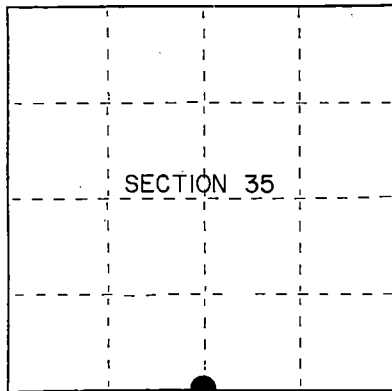

= Corner monument restored.

History of original corner establishment:  
Original Government Survey in 1858 by Artemas Curtis.  
Dependent Resurvey in 1945 by Hugh B. Crawford. From original evidence, set a concrete monument, 3 feet long, 4 inches in diameter, with a brass cap stamped; SC, 1/4, S35, 1945. From which the following bear;

Spruce	4"	N29°15'E	54 lks.
Tamarack	4"	N59°30'W	148 lks.

In 1977, Jean Resvick, a Land Surveyor with the Forest Service blazed and scribed the following new bearing trees;

Tamarack	5"	N37°E	36.17 feet,	Tamarack	5"	N83°W	54.20 feet
----------	----	-------	-------------	----------	----	-------	------------

Description of corner evidence found: Steel Sign Post, North, 0.50 feet

Found the following bearing trees;

Tamarack	5"	N37°E	36.14 feet
Steel Sign Post		N20°E	0.40 feet

Description of monument and accessories I established to perpetuate the original location of this corner. Blazed and scribed the following new bearing trees; (Measurements taken to a nail in side of tree)

Tamarack	5"	S63°E	25.59 feet
B. Spruce	3"	S01°E	36.76 feet
Tamarack	3"	S84°W	28.92 feet

Dated at Iron River, MI, ~~xxx~~ this 16th day of February, 1992

Signature Gary L. Pisoni Title Land Surveyor Registration No. S-1634  
(County Surveyor, Registered Land Surveyor, or other duly authorized official)

Office of Register of Deeds, County of Forest, I hereby certify that the within instrument was filed in this office for record on the 10th day of March, 1993 at 10:45 o'clock AM.

Paul Archibald  
(Register of Deeds)

By \_\_\_\_\_ Deputy

(d) Describe any material discrepancy between the location of the corner as restored or reestablished and the location of that corner as previously restored or reestablished by distance and direction. Show the discrepancy on the plan view drawing under (d), above. Show the distances between the corner as previously restored or reestablished and (1) the corner as restored or reestablished, and (2) to at least 2 of the witness monuments shown on the drawing in (d), above.

(f) Was the corner restored through acceptance of (1) an obliterated evidence location, or, (2) a found perpetuated location?

Restored through acceptance of a found perpetuated location.

(g&h) Was the corner reestablished through lost corner proportionate methods? If so, show the method, including the directions and distances to other public land survey corners used as evidence or used for proportioning in determining the corner location?

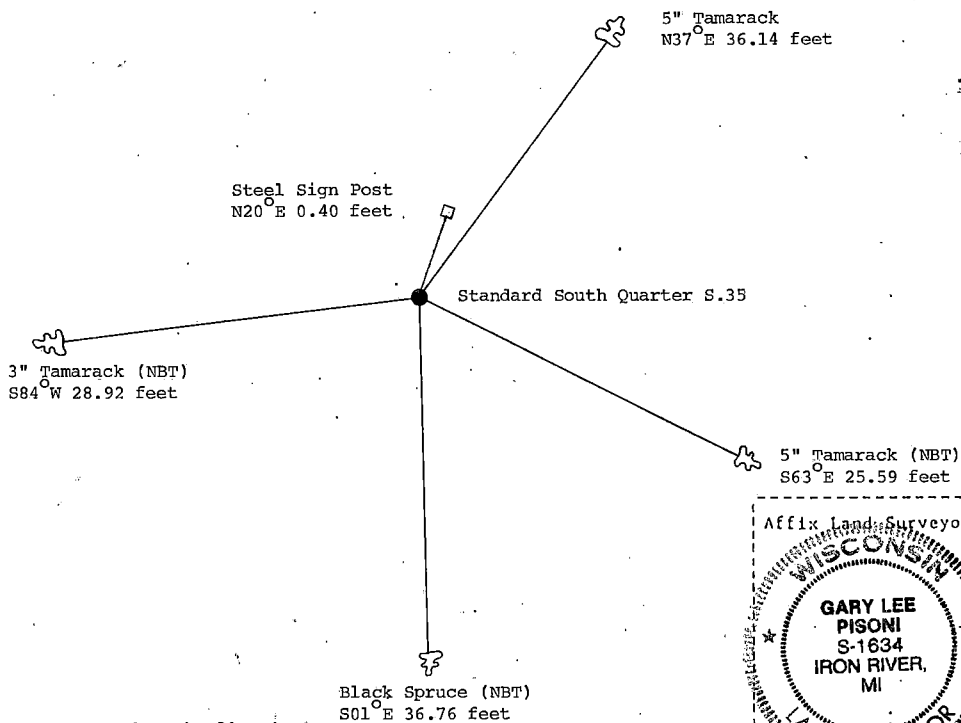

(i) I, Gary L. Pisoni  
 (type or print name) certify that the corner location shown  
 on this record was determined by me or under my direction and  
 control and that this U.S. Public Land Survey Monument Record is  
 correct and complete to the best of my knowledge and belief.

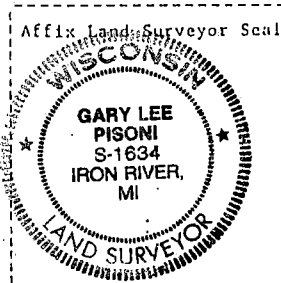

Signature Gary L. Pisoni Date March 13<sup>th</sup> 1992

Survey requested by;

W. Lave  
 District Ranger

10/2/92  
 Date

CERTIFIED LAND CORNER RESTORATION

State of Wisconsin

County of Forest

ss.

I Jean F. Resvick, do hereby certify that on the 22 day of June, 19 77, I found evidence of the Southwest Section corner of Section 36 Township 34 North Range 15 East, Fourth Principal Meridian, as described hereon; and that from this evidence I established a new monument and accessories as described hereon to perpetuate the original location of this corner:

Description of original monument and accessories and subsequent restorations:

Surveyed in 1857 by Artemas Curtis  
80.00 chains west between Sections 1 and 36, set post  
Cedar 16, N25W, 17 lks.  
Tamarack, 14, N52E, 3 lks.  
Cedar 10, S30E, 36 lks.  
Cedar 12, S48W, 33 lks.

Description of corner evidence found:

6x6x4 ft. squared cedar post  
Tamarack stump, with fallen burnt snag, visible scribing N52E, 3 lks.  
Cedar 10, snag 4 ft. high burnt face but scribing visible, N15W, 17 lks.  
Note: Diameter and bearing apparently in error, 6 inch when scribed.  
No evidence of south bearing trees found.

Description of monument and accessories I established to perpetuate the location of this corner:

Set 2 inch inside diameter galvanized iron pipe, 6 feet long, the top 3 feet filled with concrete, with brass cap stamped, T34N, R15E, S35, S36, S2, S1, T33N, 1977 - S-802  
Blazed and scribed the following new bearing trees  
W. spruce 10, N30E, 20.61 ft.  
W. Spruce 7, S84E, 27.31 ft.  
W. spruce 5, S25W, 26.18 ft.  
B. spruce 9, N58W, 28.67 ft.  
Set steel sign post 6 inches southeast of monument

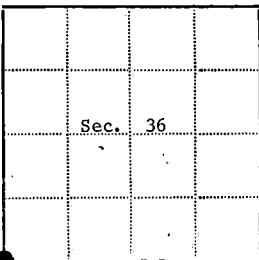
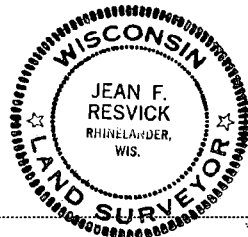

Resident witnesses.....

Dated at Rhineland Wisconsin, this 20 day of July 19 77.

Signature Jean F. Resvick Title Land Surveyor  
(County Surveyor, Registered Land Surveyor, or other duly authorized official)

Surveyors Registration No. S-802 DOCUMENT NUMBER 113285

Office of Register of Deeds County of Forest

I hereby certify that the within instrument was filed in this office for record on the 13th day of February 19 78, and was filed in Book No. \_\_\_\_\_ Page No. \_\_\_\_\_ of County Records.

Signature Eugene Stagny Title Register of Deeds

Township 34 North Range 15 East Section 36 Index No. Z-21 Page No. \_\_\_\_\_

43415350000

221



# U. S. PUBLIC LAND SURVEY MONUMENT RECORD

INSTRUCTIONS: This record shall show the location of the corner and shall include all of the following nine elements (a through i).

- (a) Identify the corner by reference to the U.S. public land survey system.

○ = Corner monument restored.

Quarter corner to Sections 36, T34N, R15E and 1, T33 N, R15E, Oconto County, Wis

REGISTER'S OFFICE  
Forest County, Wis.  
Received for record this 21st day  
of October A.D., 1985 at  
10:00 o'clock A.M. and recorded  
in Vol. CORNER RESTORATIONS  
Page 11-23.  
Paul Aschenbrenner  
Register of Deeds

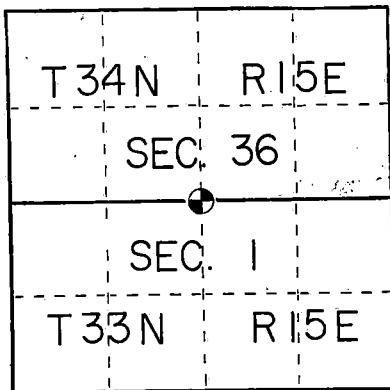

- (b) Describe any record evidence, monument evidence, occupational evidence, testimonial evidence or any other material evidence you considered, and whether the monument was found or placed.

In 1857 J McFride set a wood post with:

Maple 12" S21W 20 links

Hemlock 12" N63E 13 links

Found rotted remains of Hemlock stump with 6" Hemlock progeny N63E 13' links and a 6" Sugar growing out of hardwood stump S21W 20 links.  
Reset corner from these two bearing tree progeny.

- (c) In the plan view drawing below, provide reference ties to at least 4 witness monuments, or, if the location is within a municipality, to at least 2 witness monuments. (Witness monuments shall be made of concrete, natural stone, iron or other equally durable material.)  
Describe witness monuments.

- (d) Show a plan view drawing depicting the relevant monuments and reference ties which is sufficient in detail to enable accurate relocation of the corner monument if the corner monument is disturbed. Indicate north.

Set a 2"x 30" Aluminum monument with cap stamped for corner and accessories set to USIS standards.

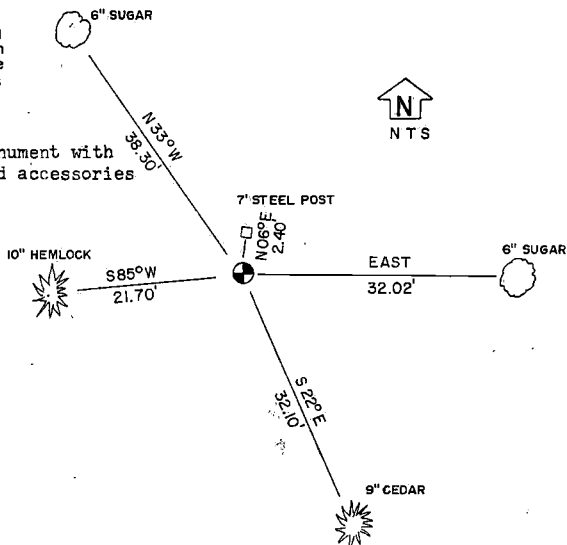

- (e) Describe any material discrepancy between the location of the corner as restored or reestablished and the location of that corner as previously restored or reestablished by distance and direction. Show the discrepancy on the plan view drawing under (d), above. Show the distances between the corner as previously restored or reestablished and (1) the corner as restored or reestablished, and (2) to at least 2 of the witness monuments shown on the drawing in (d), above.

No discrepancy

- (f) Was the corner restored through acceptance of (1) an obliterated evidence location, or, (2) a found perpetuated location?

Found perpetuated location

- (gah) Was the corner reestablished through lost corner proportionate methods? If so, show the method, including the directions and distances to other public land survey corners used as evidence or used for proportioning in determining the corner location?

No



- (1) I, Kim H. Pritzlaff  
(type or print name) certify that the corner location shown on this record was determined by me or under my direction and control and that this U.S. Public Land Survey Monument Record is correct and complete to the best of my knowledge and belief.

Signature

Date

*Kim H. Pritzlaff*

9/4/84