

FIELD SURVEY NOTES  
PRESERVATION OF LANDMARKS  
(Pursuant to Section 59.635(7) Wisconsin Statutes  
E-D-707-69

COUNTY		
FOREST		
TOWN		
LAONA, WABENO		
HIGHWAY		
STH 32		
SECTION	TOWNSHIP	RANGE
24	T35N	R14E
TYPE OF LANDMARK		
R.R. SPIKE SET BY USFS		

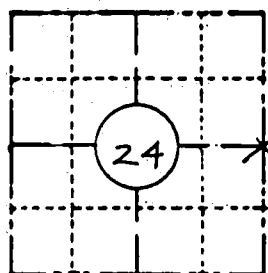

**LOCATION SKETCH**  
(Location of landmark indicated by "x")



***This space for copy of field notes or ties to the above described landmarks***

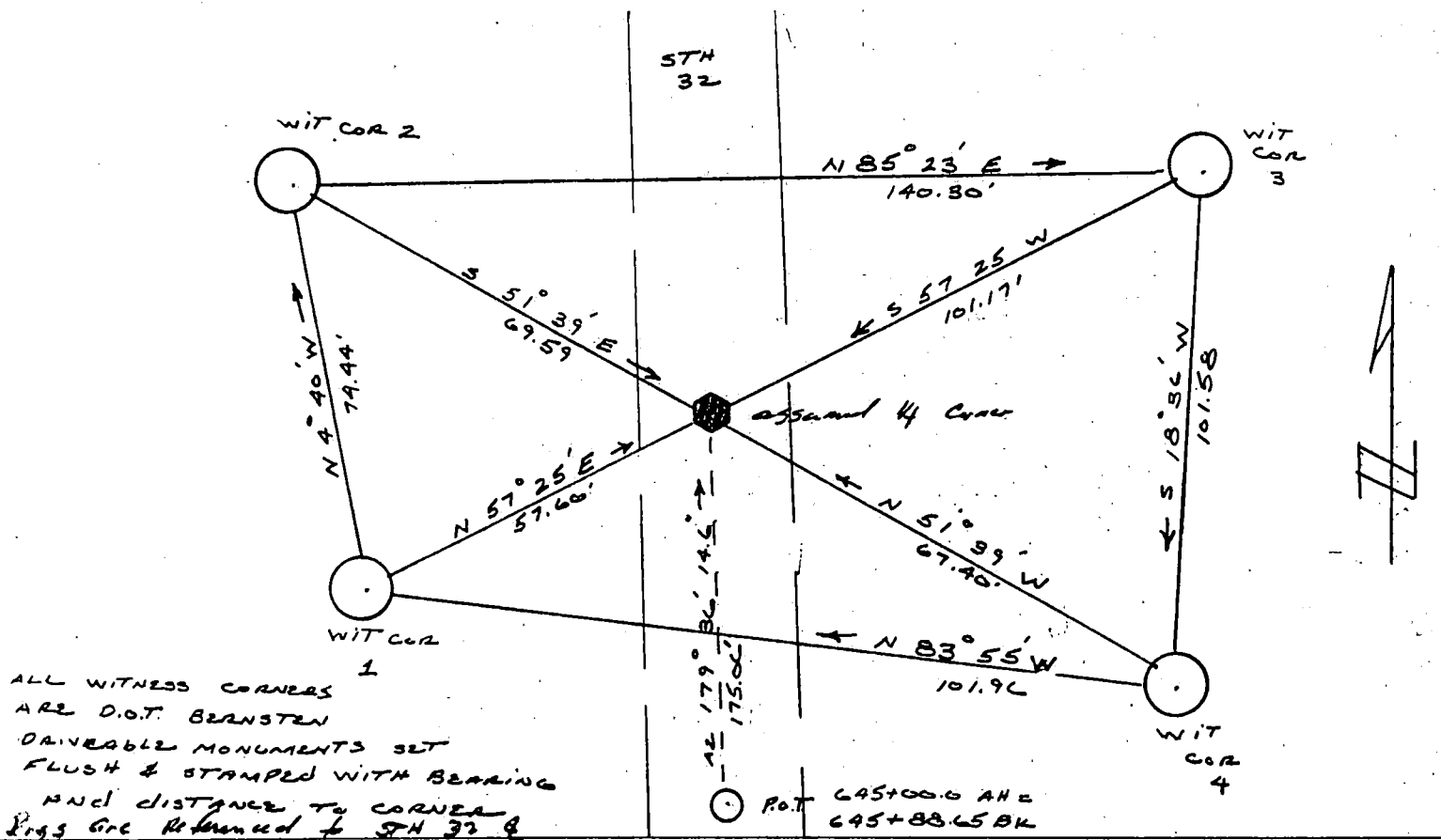

FILED UNDER PROJECT 9131-03-70			COUNTY CLERK'S OFFICE COUNTY OF <u>Forest</u> WISCONSIN } 85	
DISTRICT OFFICE NUMBER 03-07	CITY Rhinelander	COUNTY ONEIDA	DATE RECEIVED FOR RECORD 7-10-85	DATE COPY SENT TO COUNTY SURVEYOR N/A
LOCATED OR ESTABLISHED BY NAME <u>ROBERT B. JOHNSON</u>			SIGNATURE OF COUNTY CLERK <u>Dora C. James</u>	
TITLE <u>SURVEY CADD CHIEF</u> DATE <u>5-15-85</u> <u>under the direct supervision of MICHAEL NESS 500829</u>				

Stock No. 26273

DOCUMENT NUMBER **129813**

SHEET 1 OF 2

**CERTIFIED LAND BOUNDARY ESTABLISHMENT  
U.S. GOVERNMENT LANDS**

Being the Boundary Line Between Sections 25-26

Township 35 North, Range 14 East, Fourth Principal Meridian  
**FOREST COUNTY, WISCONSIN**

REGISTER'S OFFICE }  
Forest County, Wis. } *14th*  
Received for record this *14th* day  
of *March* A.D. 19*86* at  
*10:10* o'clock *A.*M. and recorded  
in Vol. *CORNER RESTORATIONS*  
page *735-1214*  
*Paul Aschenbrenner*  
Register of Deeds

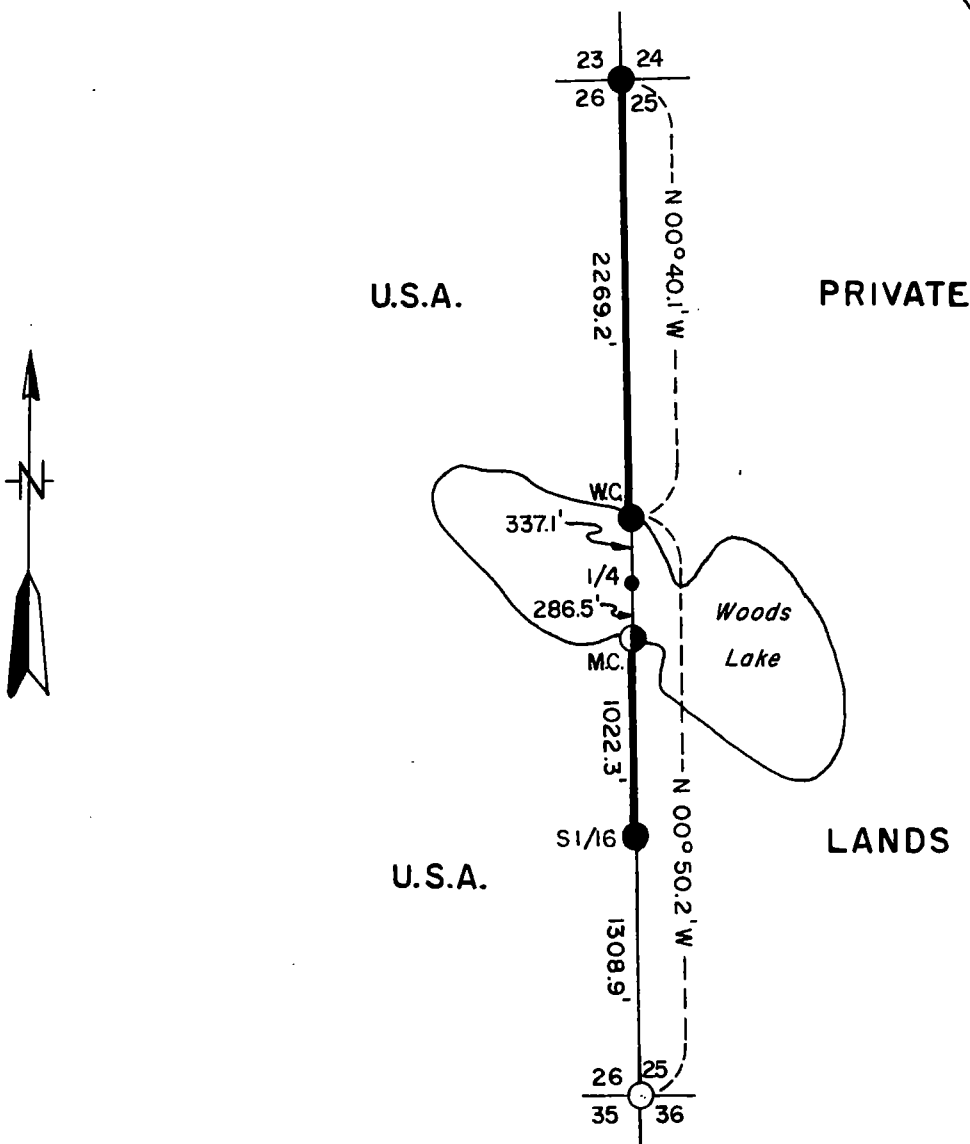
**LEGEND**

- Iron Rod Driven in Road Referenced Northwest and Southwest
- 2" Iron Pipe with Brass Cap, 5 Feet Long
- ◐ 2" Iron Pipe with Brass Cap, 3 Feet Long
- Marked Boundary Line of U.S. Government Lands

43514 260000

Conversion Factors:  
Feet to Meters - 0.304801  
Meters to Feet - 3.280833

**Stock No. 26273**

Sheet 2 of 2

SURVEY NOTES

This survey was made by the U. S. Department of Agriculture, Forest Service, for the purpose of locating and marking the boundaries of U. S. Government land on the perimeter of Section 26, Township 35 North, Range 14 East, Fourth Principal Meridian, Forest County, Wisconsin.

The U. S. Government lands in this section were acquired in 1936 and 1938.

The original Government subdivision survey of this township was made in 1859.

The corner positions recovered by this survey were monumented by Jean Resvick (R.L.S.), Cadastral Surveyor for the Forest Service, while surveying Section 25, T.35N., R.14E. in 1976 and recovered in their true positions. Said corners are marked by the monument described in the map legend.

The corner positions established were located to an accuracy of one part in 3000.

The bearings between corner positions are true bearings as determined by solar observations.

The field notes of this survey and a copy of this plat are on file in the Forest Supervisor's Office at Rhinelander, Wisconsin.

SURVEYOR'S AFFIDAVIT

State of Wisconsin ]  
County of Forest ] SS

I, Milo E. Stefan, Cadastral Surveyor, U. S. Forest Service and a registered surveyor in the State of Wisconsin, hereby certify that I have surveyed Section 26, Township 35 North, Range 14 East, Fourth Principal Meridian, State of Wisconsin.

The plat map and the notes herewith are a correct representation of the land surveyed. I have surveyed said section in accordance with the rules for survey of the public lands and with the statutes of the State of Wisconsin.

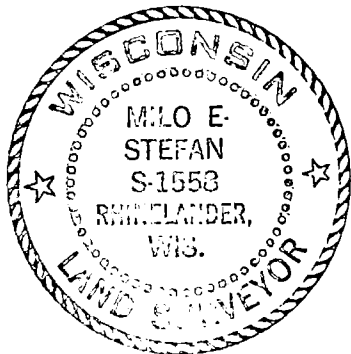

Date of Survey: 1985

*Milo E. Stefan*

Cadastral Surveyor, U. S. Forest Service  
R.L.S., State of Wisconsin  
Certificate S-1558

Plat Ready For Filing:

*Dale R. Staege*  
District Ranger

## U. S. PUBLIC LAND SURVEY MONUMENT RECORD

## INSTRUCTIONS:

This record shall show the location of the corner and shall include all of the following nine elements (a through i).

- (a) Identify the corner by reference to the U.S. public land survey system.  
 ● = Corner monument restored.

Witness Corner to Meander Corner to  
 Sections 5 and 6 on Wabikon Lake,  
 T.35N., R14E., Forest County, Wisconsin.

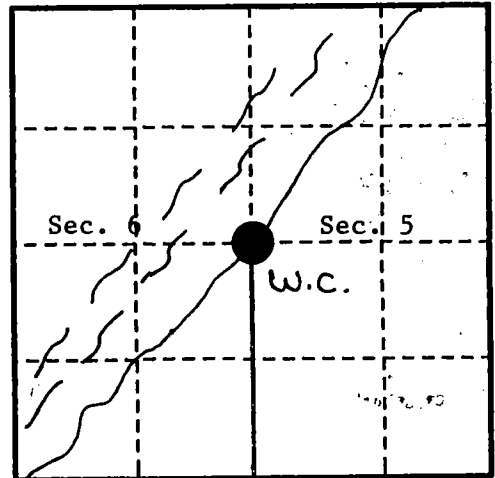

- (b) Describe any record evidence, monument evidence, occupational evidence, testimonial evidence or any other material evidence you considered, and whether the monument was found or placed.

In August 1859, James McBride set a post with the following BTs: Tamarack, 5", S.41°E., 7 links; Tamarack, 8", S.26°W., 42 links.

On October 16, 1992, Alan Harrison searched area and found no evidence of original corner position. Set corner at a distance of 23.70 feet South of proportionate position, which falls in unstable bog.

- (c) In the plan view drawing below, provide reference ties to at least 4 witness monuments, or, if the location is within a municipality, to at least 2 witness monuments. (witness monuments shall be made of concrete, natural stone, iron or other equally durable material.)

- (d) Show a plan view drawing depicting the relevant monuments and reference ties which is sufficient in detail to enable accurate relocation of the corner monument if the corner monument is disturbed. Indicate north.

1. 2½" x 60" Aluminum monument stamped to identify corner
2. Cedar, 9", S.69°E., 14.61 feet
3. Cedar, 11", S.28°W., 10.72 feet
4. Steel sign post, South, 1.09 feet
5. True Corner Location, North 23.70 feet

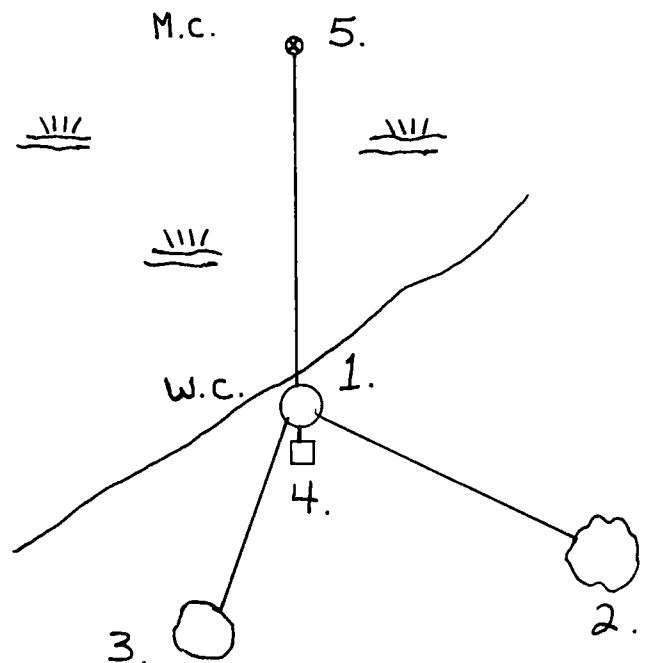

REGISTER'S OFFICE {  
 Forest County, Wis. {  
 Received for record this 20th day  
 of May, A.D. 1993 at  
8:45 o'clock A.M. and recorded  
 in Vol. Corr. Restoration  
 page A.B.S.

*Paul Little, Deputy*  
 Register of Deeds

A,B-5

43514062000



(e) Describe any material discrepancy between the location of the corner as restored or reestablished and the location of that corner as previously restored or reestablished by distance and direction. Show the discrepancy on the plan view drawing under (d), above. Show the distances between the corner as previously restored or reestablished and (1) the corner as restored or reestablished, and (2) to at least 2 of the witness monuments shown on the drawing in (d), above.

None.

(f) Was the corner restored through acceptance of (1) an obliterated evidence location, or, (2) a found perpetuated location?

No.

(g & h) Was the corner reestablished through lost corner proportionate methods? If so, show the method, including the directions and distances to other public land survey corners used as evidence or used for proportioning in determining the corner location?

Yes.

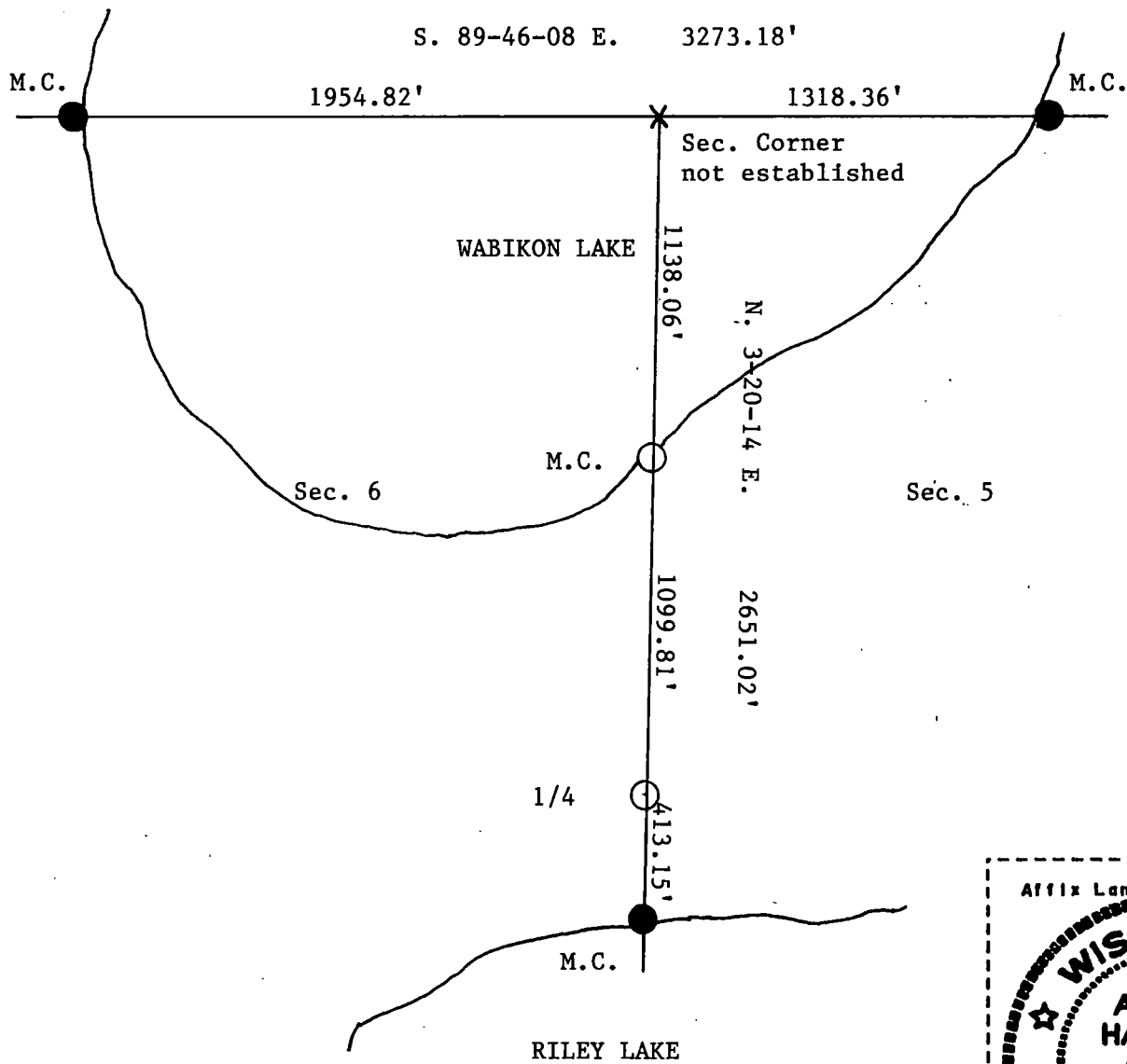

(1) I, Alan D. Harrison

(type or print name) certify that the corner location shown on this record was determined by me or under my direction and control and that this U.S. Public Land Survey Monument Record is correct and complete to the best of my knowledge and belief.

Alan D. Harrison  
Signature

3/17/93  
Date

CERTIFICATE READY FOR FILING:

Sue Vap

District Ranger

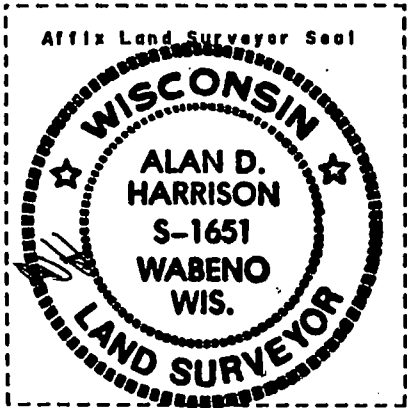

147404

## U. S. PUBLIC LAND SURVEY MONUMENT RECORD

## INSTRUCTIONS:

This record shall show the location of the corner and shall include all of the following nine elements (a through i).

- (a) Identify the corner by reference to the U.S. public land survey system.  
 ● = Corner monument restored.

Meander corner to Sections 5 and 32,  
 T.35-36N., R14E., on the East Shore  
 of Wabikon Lake, Forest County, Wisconsin.

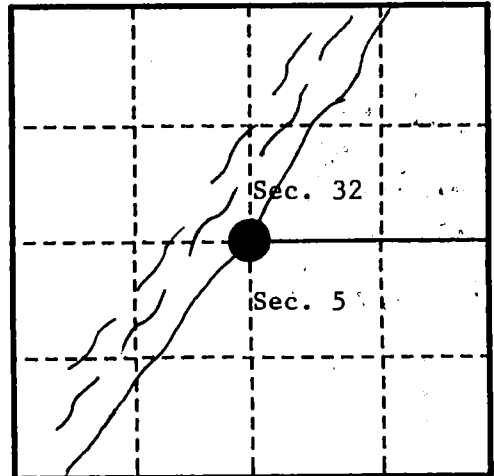

- (b) Describe any record evidence, monument evidence, occupational evidence, testimonial evidence or any other material evidence you considered, and whether the monument was found or placed.

In May 1858, Alfred Millard intersected lake and set meander post and made the following references: Tamarack 10", N45°E., 22 links; Tamarack 8", South, 10 links.

In September 1992, Alan Harrison searched proportional position and found no evidence of corner or references. Set a new corner at proportional position.

- (c) In the plan view drawing below, provide reference ties to at least 4 witness monuments, or, if the location is within a municipality, to at least 2 witness monuments. (witness monuments shall be made of concrete, natural stone, iron or other equally durable material.)

- (d) Show a plan view drawing depicting the relevant monuments and reference ties which is sufficient in detail to enable accurate relocation of the corner monument if the corner monument is disturbed. Indicate north.

1. 2½" x 60" Aluminum monument stamped to identify corner location.
2. Cedar 13", S47°E., 14.70 feet
3. Cedar 12", N62°E., 19.35 feet
4. Steel sign post, North West 0.81 feet

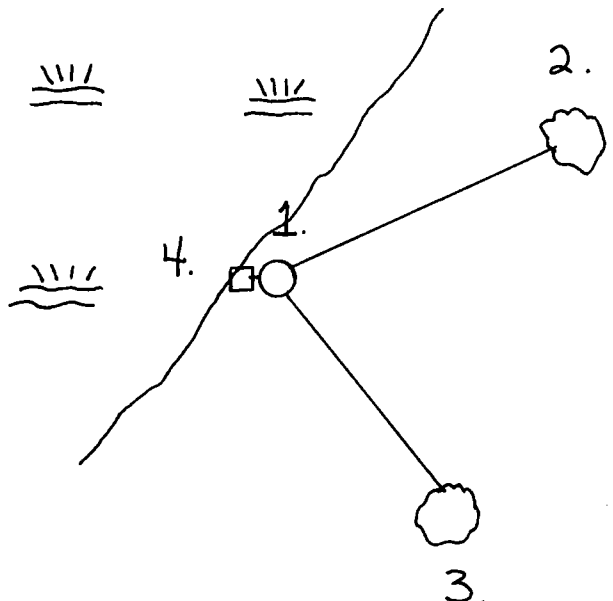

REGISTER'S OFFICE }  
 Forest County, Wis. }

Received for record this 20th day  
 of May, A.D., 1993 at  
8:45 o'clock A.M. and recorded  
 in Vol. Corner Restorations  
 page 167

*John A. H. Deputy*  
 Register of Deeds

A-6,7

4361432 0020

(a) Describe any material discrepancy between the location of the corner as restored or reestablished and the location of that corner as previously restored or reestablished by distance and direction. Show the discrepancy on the plan view drawing under (d), above. Show the distances between the corner as previously restored or reestablished and (1) the corner as restored or reestablished, and (2) to at least 2 of the witness monuments shown on the drawing in (d), above.

None.

(f) Was the corner restored through acceptance of (1) an obliterated evidence location, or, (2) a found perpetuated location?

No.

(g & h) Was the corner reestablished through lost corner proportionate methods? If so, show the method, including the directions and distances to other public land survey corners used as evidence or used for proportioning in determining the corner location?

Yes.

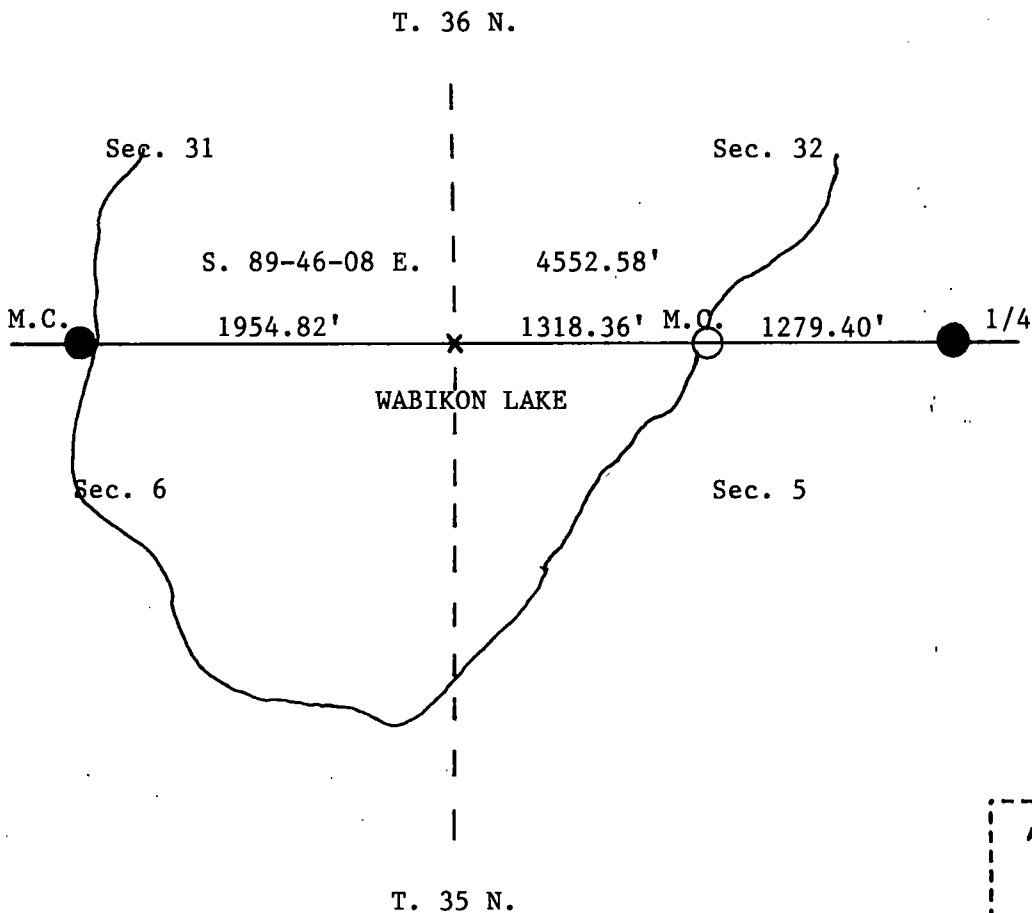

(1) I, Alan D. Harrison

(type or print name) certify that the corner location shown on this record was determined by me or under my direction and control and that this U.S. Public Land Survey Monument Record is correct and complete to the best of my knowledge and belief.

Alan D. Harrison

Signature

3/17/93

Date

CERTIFICATE READY FOR FILING:

Sue Pop

District Ranger

## U. S. PUBLIC LAND SURVEY MONUMENT RECORD

## INSTRUCTIONS:

This record shall show the location of the corner and shall include all of the following nine elements (a through i).

- (a) Identify the corner by reference to the U.S. public land survey system.  
 ● = Corner monument restored.

Quarter corner to Sections 5 and 32,  
 T.35-36 N, R14E., Forest County, Wisconsin

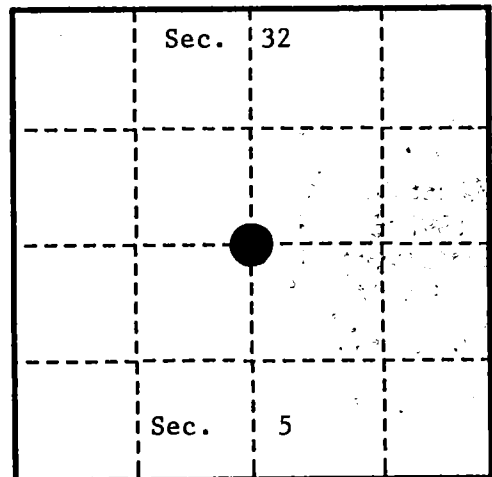

- (b) Describe any record evidence, monument evidence, occupational evidence, testimonial evidence or any other material evidence you considered, and whether the monument was found or placed.

In 1857, Alfred Millard set a post with the following BTs: Hemlock, 12", N.15°E., 14 links; Hemlock, 18", S.25°W., 20 links.

On October 16, 1992, Alan Harrison searched area and found no evidence of original corner. Set a corner at proportionate position.

- (c) In the plan view drawing below, provide reference ties to at least 4 witness monuments, or, if the location is within a municipality, to at least 2 witness monuments. (witness monuments shall be made of concrete, natural stone, iron or other equally durable material.)

- (d) Show a plan view drawing depicting the relevant monuments and reference ties which is sufficient in detail to enable accurate relocation of the corner monument if the corner monument is disturbed. Indicate north.

1. 2" x 36" Aluminum monument stamped to identify corner.
2. Sugar Maple, 7", N.79°E., 13.36 feet
3. Sugar Maple, 5", S.5°W., 5.91 feet
4. Sugar Maple, 4", N.59°W., 25.03 feet
5. Steel sign post, Norht, 0.87 feet

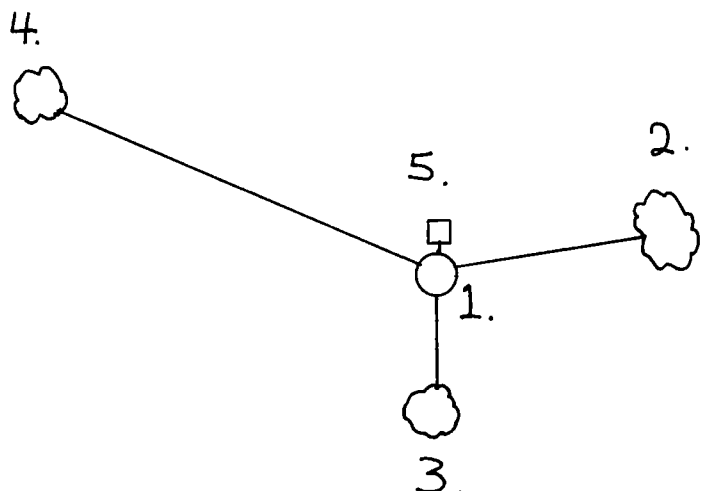

REGISTER'S OFFICE {  
 Forest County, Wis. {

Received for record this 20th day  
 of May A.D. 1993 at  
8:45 o'clock A.M. and recorded  
 in Vol. County Records  
 page 117

*David C. Deeds*  
 Register of Deeds

A-7

43614 32 0020

(a) Describe any material discrepancy between the location of the corner as restored or reestablished and the location of that corner as previously restored or reestablished by distance and direction. Show the discrepancy on the plan view drawing under (d). above. Show the distances between the corner as previously restored or reestablished and (1) the corner as restored or reestablished, and (2) to at least 2 of the witness monuments shown on the drawing in (d), above.

None.

(f) Was the corner restored through acceptance of (1) an obliterated evidence location, or, (2) a found perpetuated location ?

No.

(g & h) Was the corner reestablished through lost corner proportionate methods? If so, show the method, including the directions and distances to other public land survey corners used as evidence or used for proportioning in determining the corner location?

Yes.

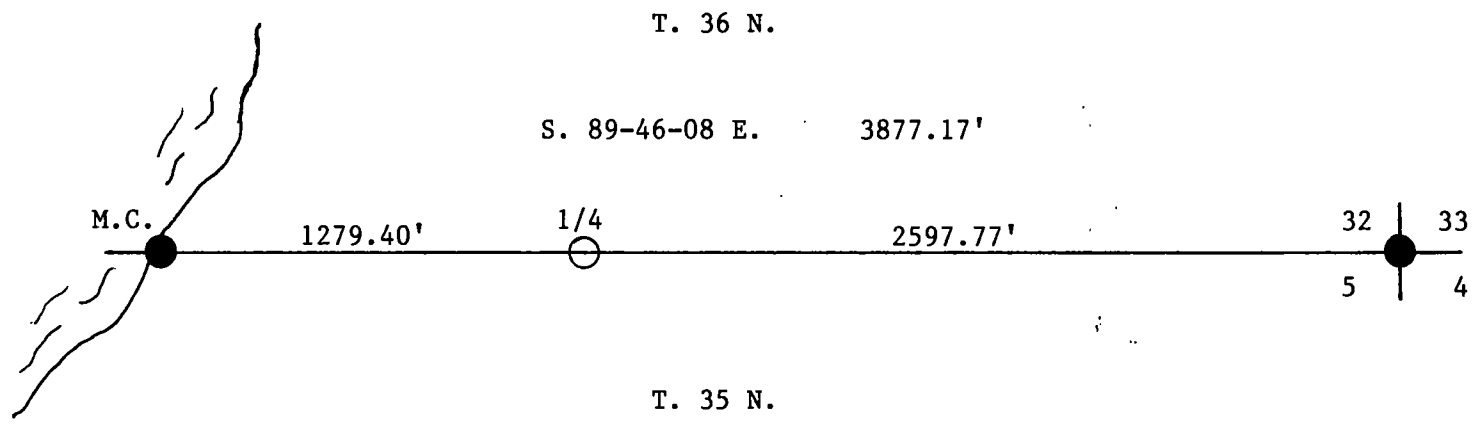

(1) I, Alan D. Harrison

(type or print name) certify that the corner location shown on this record was determined by me or under my direction and control and that this U.S. Public Land Survey Monument Record is correct and complete to the best of my knowledge and belief.

Alan D. Harrison

Signature

3/17/93

Date

CERTIFICATE READY FOR FILING:

Sue Vop

District Ranger

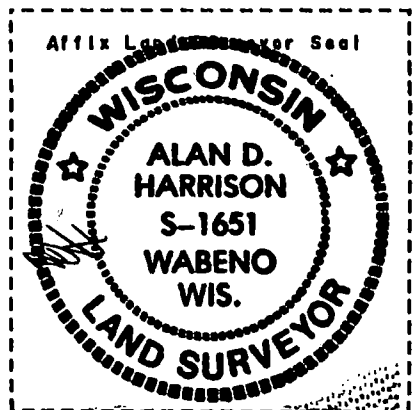

147406

## U. S. PUBLIC LAND SURVEY MONUMENT RECORD

## INSTRUCTIONS:

This record shall show the location of the corner and shall include all of the following nine elements (a through i).

- (a) Identify the corner by reference to the U.S. public land survey system.  
 ● = Corner monument restored.

Section Corner to Sections 4,5,32 and 33,  
 T. 35-36N., R14E, Forest County, Wisconsin.

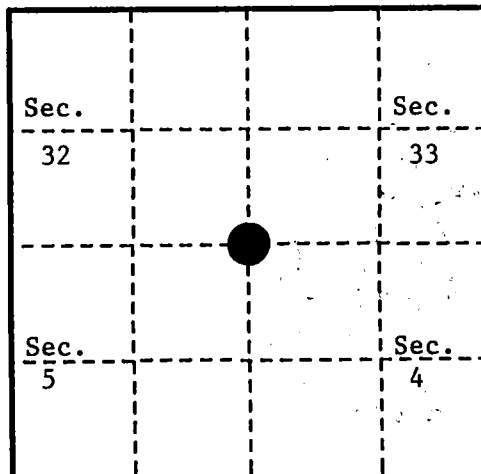

- (b) Describe any record evidence, monument evidence, occupational evidence, testimonial evidence or any other material evidence you considered, and whether the monument was found or placed.

In 1857, Alfred Millard set a post with the following BTs: Hemlock, 18", N.58°E., 30 links; Hemlock, 10", S.60°E., 39 links; Hemlock, 12", S. 10°W., 27 links; Hemlock, 12", N.70°W., 30 links.

On October 20, 1992, Alan Harrison found a 1" iron pipe in mound of stone being used as the corner. Replaced iron pipe with aluminum monument.

- (c) In the plan view drawing below, provide reference ties to at least 4 witness monuments, or, if the location is within a municipality, to at least 2 witness monuments. (witness monuments shall be made of concrete, natural stone, iron or other equally durable material.)

- (d) Show a plan view drawing depicting the relevant monuments and reference ties which is sufficient in detail to enable accurate relocation of the corner monument if the corner monument is disturbed. Indicate north.

1. 2" x 36" Aluminum monument stamped to identify corner.
2. Sugar Maple, 4", N.59°E., 31.19 feet
3. Sugar Maple, 8", S.40°E., 20.35 feet
4. Sugar Maple, 7", S.77°W., 31.28 feet
5. Sugar Maple, 7", N.25°W., 32.23 feet
6. Steel sign post, North, 1.04 feet

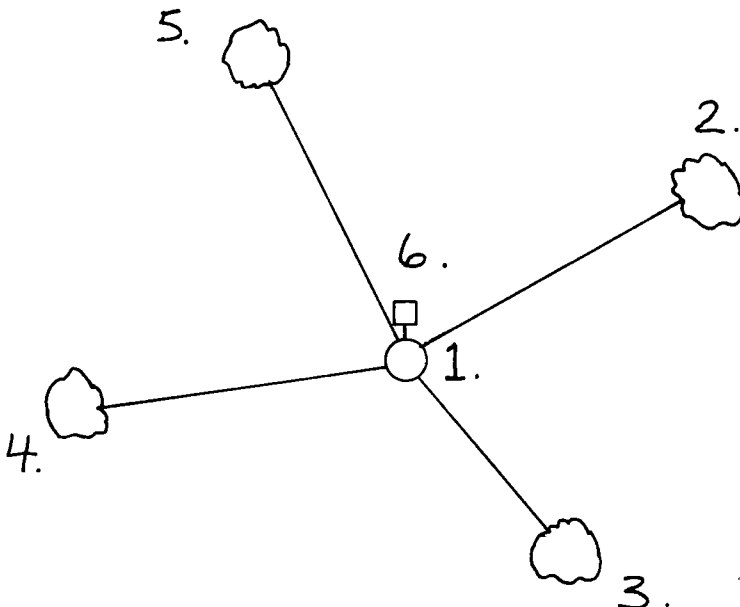

REGISTER'S OFFICE {  
 Forest County, Wis. }

Received for record this 20th day  
 of May A.D. 1993 at  
 8:45 o'clock A.M. and recorded  
 in Vol. Copied Restoration  
 page 1

Register of Deeds

4361432 0000

A-9

(e) Describe any material discrepancy between the location of the corner as restored or reestablished and the location of that corner as previously restored or reestablished by distance and direction. Show the discrepancy on the plan view drawing under (d). above. Show the distances between the corner as previously restored or reestablished and (1) the corner as restored or reestablished, and (2) to at least 2 of the witness monuments shown on the drawing in (d), above.

None.

(f) Was the corner restored through acceptance of (1) an obliterated evidence location, or, (2) a found perpetuated location?

(2) a found perpetuated location.

(g & h) Was the corner reestablished through lost corner proportionate methods? If so, show the method, including the directions and distances to other public land survey corners used as evidence or used for proportioning in determining the corner location?

No.

(1) I, Alan D. Harrison

(type or print name) certify that the corner location shown on this record was determined by me or under my direction and control and that this U.S. Public Land Survey Monument Record is correct and complete to the best of my knowledge and belief.

Alan D. Harrison  
Signature

3/17/93  
Date

CERTIFICATE READY FOR FILING:

Sue Vap

District Ranger

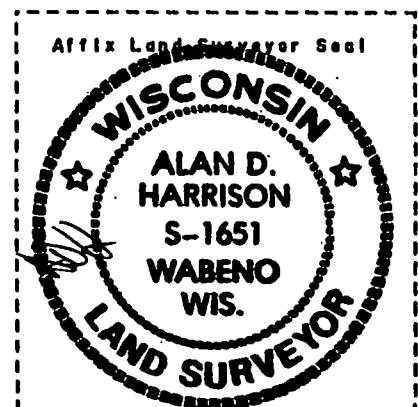

Document Number

171645

REGISTER'S OFFICE  
Forest County, Wis.  
Received for record this 22<sup>nd</sup> day  
of May A.D., 2001 at  
11:45 o'clock A.M. and recorded  
in Vol. Corner Restoration  
page A-15  
Kay Swanson, Deputy  
Register of Deeds

U.S. PUBLIC LAND SURVEY MONUMENT RECORD

(As Required by WI Adm. Code)

History of original corner establishment and subsequent restorations and descriptions of any record, monument, occupational, testimonial or other evidence considered:

- 1857 - Artemus Curtis, set original corner post and made the following B.T.'s:  
Y. Pine, 12", S 50° E, 40 lks., 26.40 feet.  
Tamarack, 10", S 70° E, 26 lks., 17.16 feet.
- 2001 - I found no evidence of original corner. I found a surveyor's nail at the E 1/16 corner between Sections 3 & 34. Nail falls in West lane of Airport lane (20' wide blacktop) and on fence line running East and was used by local surveyors to layout lots along Airport Lane in the 80's. I then ran a line West from the northeast corner of Section 3 through nail at the E 1/16 and doubled the distance to reestablish the N 1/4 cor. of Section 3. At this computed position the corner falls on an old blazed tree line running North and South and is S 20° W, 5.40 feet from a black spruce with old blazes on four sides. I set a Forest County Aluminum monument at the N 1/4 cor. position and made the following BT's.

Corner was: (Check All That Apply)

- ☐ Restored through acceptance of an obliterated evidence location.  
☐ Restored through acceptance of a found perpetuated location.  
☒ Considered a lost corner and reestablished through lost corner proportionate methods (include a plan view drawing showing distances and directions to other Public Land Survey Corners used for proportioning and determining the corner location).  
☐ Restored or reestablished in a location that differs from a previous restoration or reestablishment (include a plan view drawing and indicate what was set and/or found).

Describe the monument and accessories used to perpetuate the location of this corner (include a plan view drawing and indicate what was set and/or found).

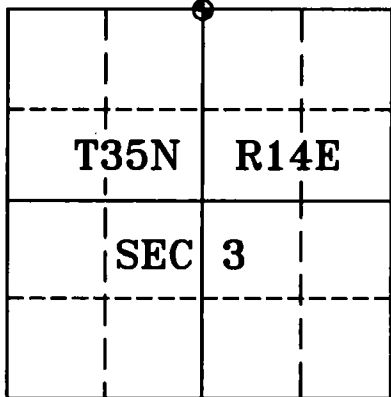
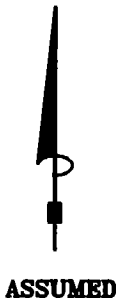
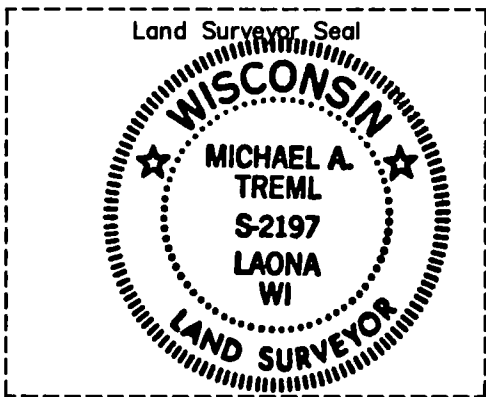
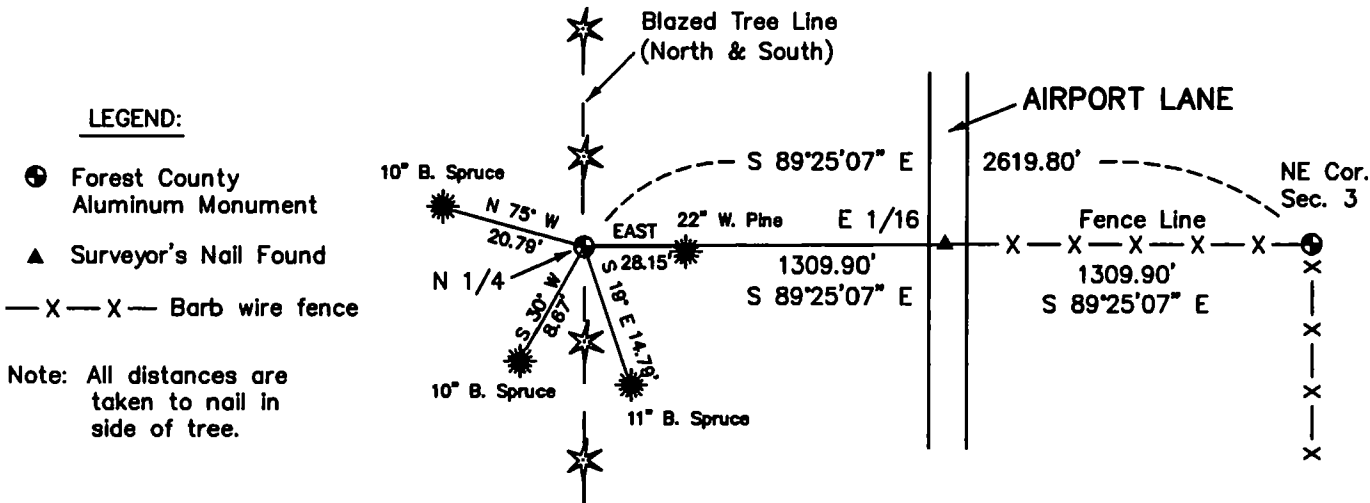

I, Michael A. Tremel, RLS  
(type or print name) certify that the corner location shown on this record was determined by me or under my direction and control and that this U.S. Public Land Survey Monument Record is correct and complete to the best of my knowledge and belief.

Michael A. Tremel 5-2-01  
Signature Date

The North One-quarter corner of  
Section 3 T. 35 N., R. 14 E.  
Forest County, WI

Index No. A-15

43614340020



Document Number

171644

REGISTER'S OFFICE  
Forest County, Wis.  
Received for record this 22<sup>nd</sup> day  
of May A.D., 2001 at  
11:45 o'clock A.M. and recorded  
in Vol. Corner Restoration  
page A-17  
Kay Swanson, Deputy  
Register of Deeds

U.S. PUBLIC LAND SURVEY MONUMENT RECORD

(As Required by WI Adm. Code)

History of original corner establishment and subsequent restorations and descriptions of any record, monument, occupational, testimonial or other evidence considered:

1857 - Artemus Curtis, set original corner post and made the following B.T.'s:

Sugar, 10", N 40° E, 14 lks., 9.24 feet.  
Maple, 10", N 53° W, 11 lks., 7.26 feet.  
W. Birch, 10", S 83° W, 17 lks., 11.22 feet.  
Sugar, 8", S 65° E, 71 lks., 46.86 feet.

2001 - I found no evidence of original corner. I found a 1 1/2" dia. iron pipe at a fence intersection running South and West. Iron pipe has been accepted and used by local surveyors. I thus accepted the iron pipe as best possible evidence of the corner position. I replaced iron pipe with a Forest County aluminum monument and made 4 new references to it.

Corner was: (Check All That Apply)

- ☐ Restored through acceptance of an obliterated evidence location.  
☒ Restored through acceptance of a found perpetuated location.  
☐ Considered a lost corner and reestablished through lost corner proportionate methods (include a plan view drawing showing distances and directions to other Public Land Survey Corners used for proportioning and determining the corner location).  
☐ Restored or reestablished in a location that differs from a previous restoration or reestablishment (include a plan view drawing and indicate what was set and/or found).

Describe the monument and accessories used to perpetuate the location of this corner (include a plan view drawing and indicate what was set and/or found).

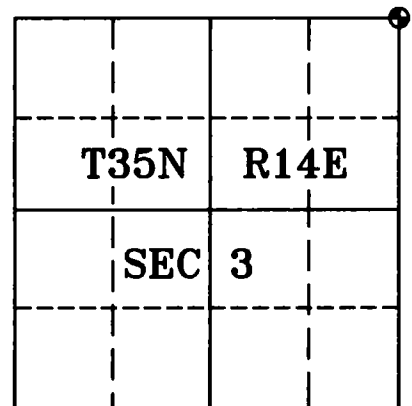
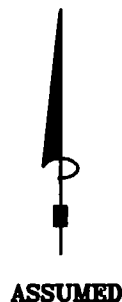
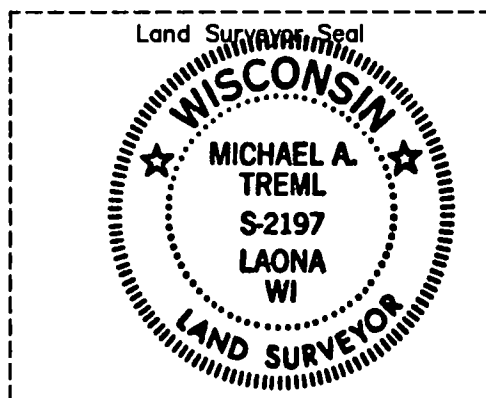
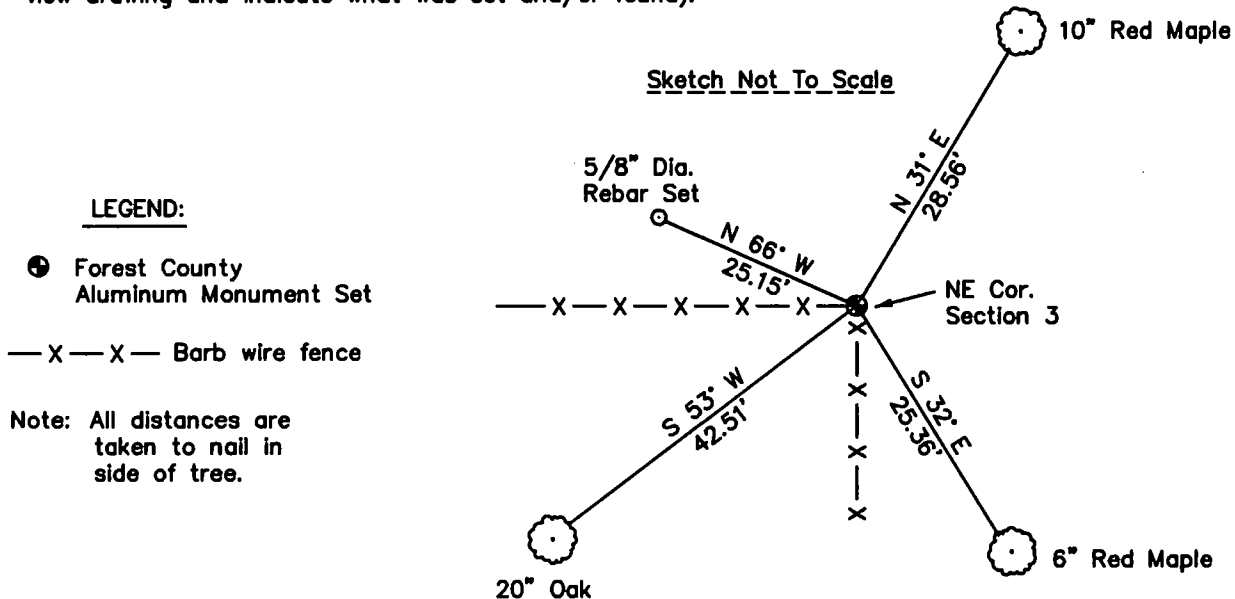

I, Michael A. Tremi, RLS  
(type or print name) certify that the corner location shown on  
this record was determined by me or under my direction and  
control and that this U.S. Public Land Survey Monument Record  
is correct and complete to the best of my knowledge and belief.

Michael A. Tremi 5-1-01  
Signature Date

The Northeast corner of  
Section 3 T. 35 N., R. 14 E.  
Forest County, WI

Index No. A-17

43614340000

Document Number  
173806

REGISTER'S OFFICE  
Forest County, Wis.  
Received for record this 11<sup>th</sup> day  
of December A.D., 2001 at  
9:10 o'clock A.M. and recorded  
in Vol. CORNER RESTORATION  
page A-19  
Kay Swanson, Deputy  
Register of Deeds

## U.S. PUBLIC LAND SURVEY MONUMENT RECORD

(As Required by WI Adm. Code)

History of original corner establishment and subsequent restorations and descriptions of any record, monument, occupational, testimonial or other evidence considered:

1857 - Alfred Millard, set original corner post and made the following B.T.'s:

Sugar, 12", N 50° E, 46 lks., 30.36 feet.  
Y. birch, 18", S 40° W, 17 lks., 11.22 feet.

2001 - I found no evidence of the original corner. Reestablished One-quarter corner midpoint and on line between Section corner to the West common to Sections 2, 3, 34 & 35 and Section corner to the East common to Sections 1, 2, 35 & 36. Set a 2" Dia. Forest County Aluminum monument for the One-quarter corner.

Corner was: (Check All That Apply)

- ☐ Restored through acceptance of an obliterated evidence location.
- ☐ Restored through acceptance of a found perpetuated location.
- ☒ Considered a lost corner and reestablished through lost corner proportionate methods (include a plan view drawing showing distances and directions to other Public Land Survey Corners used for proportioning and determining the corner location).
- ☐ Restored or reestablished in a location that differs from a previous restoration or reestablishment (include a plan view drawing and indicate what was set and/or found).

Describe the monument and accessories used to perpetuate the location of this corner (Include a plan view drawing and indicate what was set and/or found).

### LEGEND:

- Set Forest County Aluminum Monument
- ⊠ Existing Recorded Monument

Note: All distances are taken to nail in side of tree.

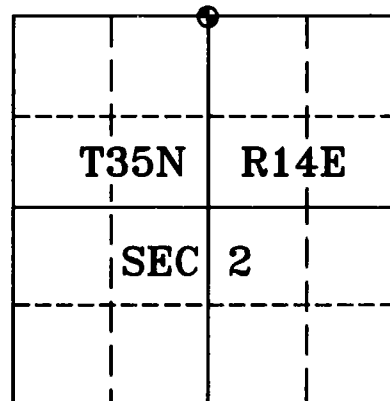
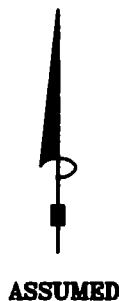
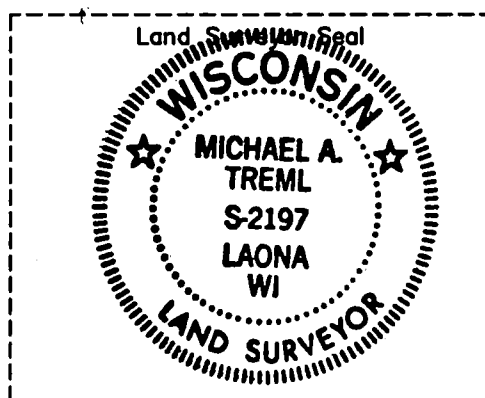
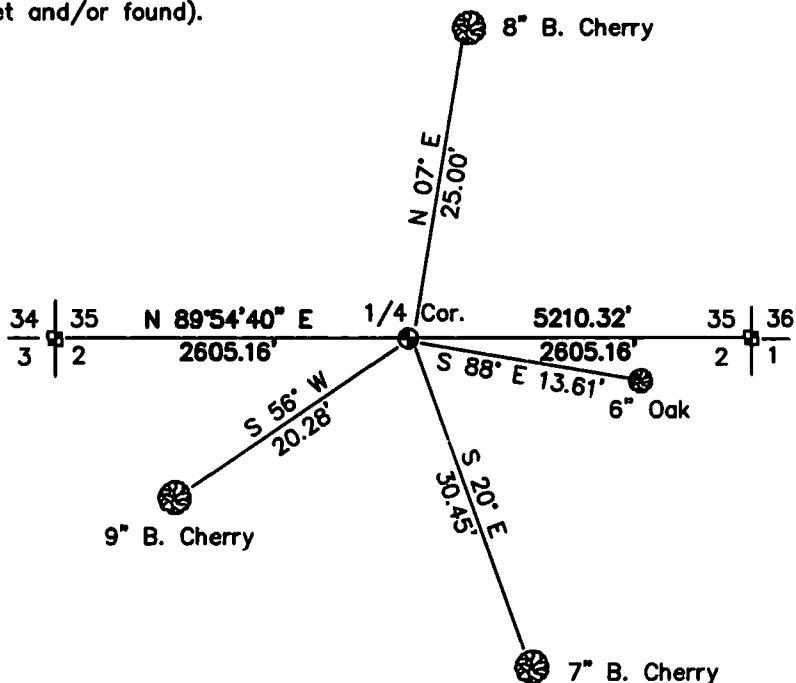

I, Michael A. Tremel, RLS  
(type or print name) certify that the corner location shown on this record was determined by me or under my direction and control and that this U.S. Public Land Survey Monument Record is correct and complete to the best of my knowledge and belief.

Michael A. Tremel 12-04-01  
Signature Date

The North One-quarter corner of  
Section 2 T. 35 N., R. 14 E.  
Forest County, WI

Index No. A-19

43614350020

# CERTIFIED LAND CORNER RESTORATION

State of Wisconsin }  
County of Forest } ss.

I Jean F. Resvick, do hereby certify that on the 30th day of September, 19 65, I found evidence of the Northeast Section corner of Section Two Township 35 North, Range 14 East, Fourth Principal Meridian, as described hereon; and that from this evidence I established a new monument and accessories as described hereon to perpetuate the original location of this corner:

## Description of original monument and accessories and subsequent restorations:

Surveyed in 1858  
80.00 chains west between sections 1 and 36  
Set wood post  
Sugar 11", N55°E, 50 lks.  
Yellow Birch 40", N55°W, 25 lks.  
Sugar 18", S22°W, 47 lks.

## Description of corner evidence found:

Iron pipe in mound of rock, Forest tag dated 3/20/36 on basswood, N40°E, 8.5 ft. tag marked corner S40°W, 12 links.  
Yellow Birch stump, blown over, badly rotted, had been at least 40 inch. diameter N 55°W, 16.5 ft. to stump hole from iron pipe.  
From iron pipe, S22°W, 31.0 ft. Sugar Stump hole.

## Description of monument and accessories I established to perpetuate the original location of this corner:

Replaced iron pipe with 2 inch inside diam., galvanized iron pipe, 5 feet long, filled with concrete, flanged at bottom, with brass cap marked

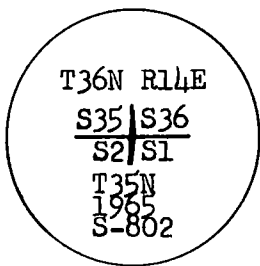

from which the following blazed and scribed new bearing trees bear  
Basswood 10", N40°E, 8.45 ft. or 12.80 lks.  
Yellow Birch 9", S22°E, 26.69 ft. or 40.44 lks.  
Maple 4", S22°W, 19.56 ft. or 29.64 lks.  
Maple 7", N48°W, 34.18 ft. or 51.79 lks.

I placed 1 1/4" diameter pipe 4 feet long found on south side of monument.

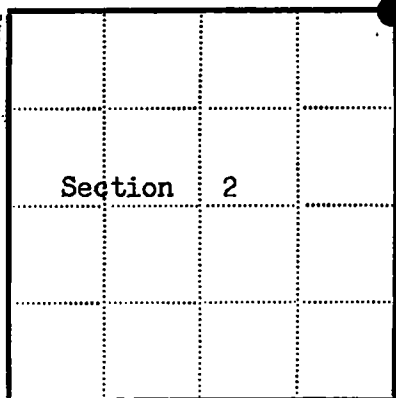

● = Corner monument restored  
□ =

Resident witnesses \_\_\_\_\_

Dated at Rhineland Wisconsin, this 9th day of Feb. 19 66.

Signature Jean F. Resvick Title Cadastral Surveyor  
(County Surveyor, Registered Land Surveyor, or other duly authorized official)

Surveyors Registration No. S-802 91353

Office of Register of Deeds County of Forest  
I hereby certify that the within instrument was filed in this office for record on the 13 day of April 19 66, and was filed in Book No. \_\_\_\_\_ Page No. \_\_\_\_\_ of County Records.

Signature Anna Peterson Title Register of Deeds

Township 35 North, Range 14 East, Section 2, Index No. A-21, Page No. \_\_\_\_\_

43614350000

A 21

# CERTIFIED LAND CORNER RESTORATION

State of Wisconsin

County of Forest

ss.

I, Jean F. Resvick, do hereby certify that on the 4th day of November, 19 76, I found evidence of the established the west one sixteenth corner on the north line of Section 1 Township 35 North, Range 14 East, Fourth Principal Meridian, as described hereon; and that from this evidence I established a monument and accessories as described hereon to perpetuate the original location of this corner:

Description of original monument and accessories and subsequent restorations:

None of record.

Description of corner evidence found:

Established West one sixteenth on a straight line and midway between the Northwest section corner and North quarter corner of Section 1.

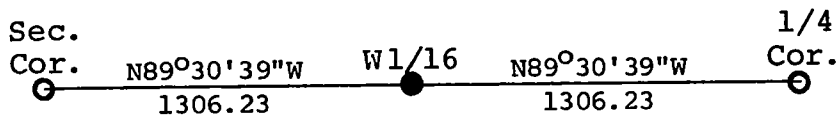

Description of monument and accessories I established to perpetuate the location of this corner:

At the corner position established set a 2 inch inside diameter, galvanized iron pipe, 3 feet long, filled with concrete, 1 foot below the surface of the road, with brass cap stamped, T36N, R14E, W 1/16, S36, S1, T35N, 1976, S-802

From which the following blazed and scribed bearing trees bear:

Hemlock 7, S35E, 44.40 feet  
Maple 8, S33W, 54.63 feet

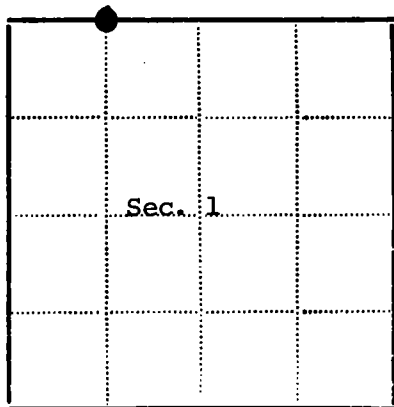

● - Corner monument  
□ -

Resident witnesses

Dated at Rhineland Wisconsin, this 14 day of January 19 77.

Signature Jean F. Resvick Title Land Surveyor  
(County Surveyor, Registered Land Surveyor, or other duly authorized official)

Surveyors Registration No. S-802

DOCUMENT NUMBER 111429

Office of Register of Deeds County of Forest

I hereby certify that the within instrument was filed in this office for record on the 13th day of May 19 77, and was filed in Book No.        Page No.        of County Records.

Signature Eugene Stutzman Title Register of Deeds

Township 35 North, Range 14 East, Section 1, Index No. A-22, Page No.       

43614360030



A  
22

# CERTIFIED LAND CORNER RESTORATION

State of Wisconsin }  
County of Forest } ss.

I, Jean F. Resvick, do hereby certify that on the 4th day of November, 1976, I found evidence of the established the North quarter corner of Section 1 Township 35 North Range 14 East, Fourth Principal Meridian, as described hereon; and that from this evidence I established a new monument and accessories as described hereon to perpetuate the original location of this corner:

Description of original monument and accessories and subsequent restorations:

Surveyed in 1857 by Alfred Millard  
40 chains west between Section 1 and 36 set post  
Sugar 18, N65W, 32 links  
Yellow Birch 30, S73E, 10 links  
13 chains east enter swamp bears N & S  
18 chains east leave swamp bears N & S

Description of corner evidence found:

Black top road east and west, fence north.  
Proportional distance between section corners falls at fence north and north of center line road. Moving the proportional position on the cardinal direction south to center of road places the corner at the center of east, west road and fence north. See sketch of survey.

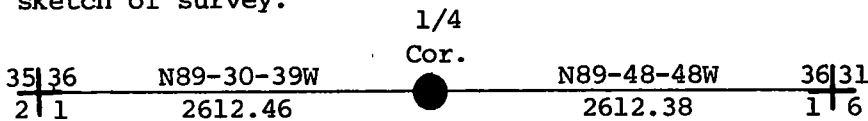

Description of monument and accessories I established to perpetuate the location of this corner:

At the corner thus located set a 2 inch inside diameter galvanized iron pipe, 3 feet long, filled with concrete, 1 foot below the surface of the black top, with brass cap stamped: T36N, R14E, 1/4, S36, S1, T35N, 1976, S-802

From which the following bear:

Maple 7", N41E, 62.41 feet  
Maple 6, S28W, 57.95 feet  
Southeast corner of house bears N42W, 90.46 feet.

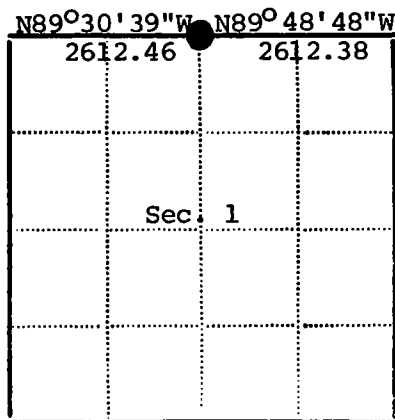

● - Corner monument restored  
□ -



Resident witnesses.....

Dated at Rhinelander Wisconsin, this 12th day of January 1977.

Signature *Jean F. Resvick* Title Land Surveyor  
(County Surveyor, Registered Land Surveyor, or other duly authorized official)

Surveyors Registration No. S-802

Office of Register of Deeds County of Forest

I hereby certify that the within instrument was filed in this office for record on the 13th day of May 1977, and was filed in Book No. Page No. of County Records.

Signature *Eugene Stagny* Title Register of Deeds

Township 35 North Range 14 East Section 1 Index No. A-23 Page No.

43514300020

A 23

# CERTIFIED LAND CORNER RESTORATION

State of Wisconsin

County of Forest

ss.

I, Jean F. Resvick, do hereby certify that on the 4th day of November, 19 76, I ~~found evidence of the~~ established the East one sixteenth corner ~~of~~ on the North line of Section 1 Township 35 North Range 14 East, Fourth Principal Meridian, as described hereon; and that ~~from this evidence~~ I established a new monument and accessories as described hereon to perpetuate the ~~original~~ location of this corner:

Description of original monument and accessories and subsequent restorations:

None of record

Description of corner evidence found:

Established corner on a straight line and midway between the Northeast Section corner and the North quarter corner of Section 1.

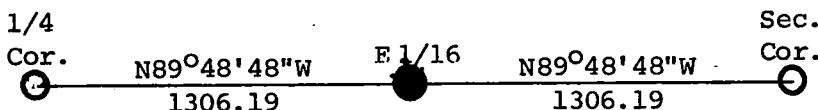

Description of monument and accessories I established to perpetuate the location of this corner:

At the corner position established set a 2 inch inside diameter galvanized iron pipe 3 feet long, filled with concrete, 1 foot below surface of the blacktop, with brass cap stamped, T36N, R14E, E 1/16, S36, S1, T35N, 1976, S-802.

From which the following references bear:

Power pole, 3614-36R21, bears N62E, 56.63 feet  
Northwest corner of house, bears South, 54.30 feet

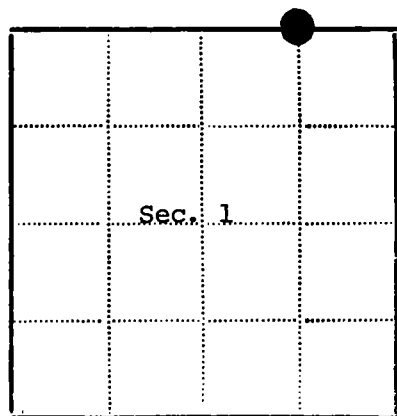
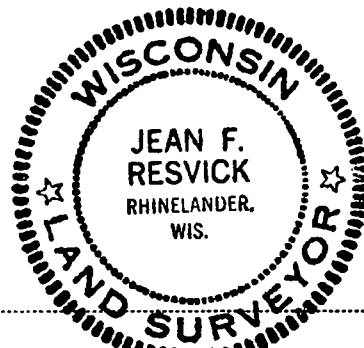

● - Corner monument ~~restored~~  
□ -

Resident witnesses

Dated at Rhineland Wisconsin, this 14 day of January 19 77.

Signature Jean F. Resvick Title Land Surveyor  
(County Surveyor, Registered Land Surveyor, or other duly authorized official)

Surveyors Registration No. S-802 DOCUMENT NUMBER -111431

Office of Register of Deeds County of Forest

I hereby certify that the within instrument was filed in this office for record on the 13th day of May 19 77, and was filed in Book No.        Page No.        of County Records.

Signature Eugene Stutzman Title Register of Deeds

Township 35 North Range 14 East Section 1 Index No. A-24 Page No.

# CERTIFIED LAND CORNER RESTORATION

State of Wisconsin }  
County of Forest } ss.

I, Jean F. Resvick, do hereby certify that on the 7th day of October, 1965, I found evidence of the Northeast Section corner of Section 1 Township 35 North, Range 14 East, Fourth Principal Meridian, as described hereon; and that from this evidence I established a new monument and accessories as described hereon to perpetuate the original location of this corner:

## Description of original monument and accessories and subsequent restorations:

Survey in 1857 by Artemas Curtis  
75.00 chains North between Section 1 and 6, set township corner for townships 35 and 36 North, Ranges 14 and 15 East  
Hemlock 22, S25W, 61 links  
Hemlock 22, N85W, 35 links  
Yellow Birch 12, N32E, 32 links  
Yellow Birch 12, S45E, 26 links  
17.4 chains south enter swamp bears NE  
20.2 chains East enter swamp bears NW  
11.50 chains North enter open swamp bears East

State Highway 32, survey of 1923 shows section corner 8 feet West of center line of Highway.

## Description of corner evidence found:

"T" Road West  
Highway survey of 1923 shows section corner as being 8 feet West of center line road. Measurements from the North, South and East are in agreement, therefore, this position, being 8 feet West of the intersection of State Highway 32 and Town road West, is accepted as evidence of this original corner.

## Description of monument and accessories I established to perpetuate the location of this corner:

At a point 8 feet West of the center line of intersection of "T" road West, set a 2 inch inside diameter galvanized iron pipe 30 inches long, flush with the surface of the blacktop road. At a point 128 feet East, on section line, set a 2 inch inside diameter galvanized iron pipe, 5 feet long, filled with concrete, flanged at bottom, for a witness corner to the section corner, with brass cap stamped: W.C., T36N, R14E, R15E, S36, S31, S1, S6, T35N, 128 feet, 1965, S-802

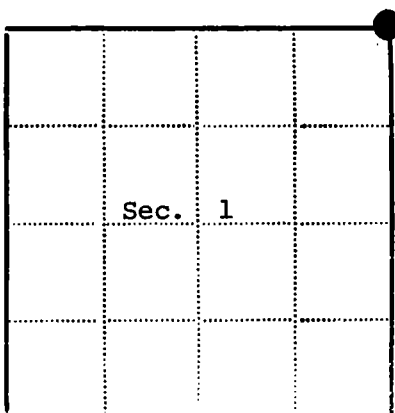
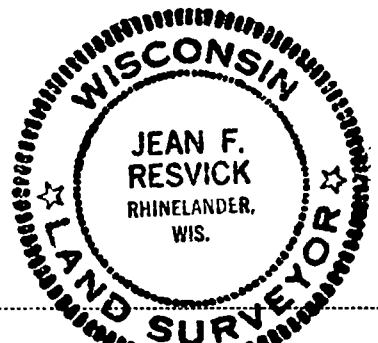

● - Corner monument restored  
□ -

Resident witnesses.....

Dated at Rhinelander Wisconsin, this 14 day of January 1977.

Signature *Jean F. Resvick* Title Land Surveyor  
(County Surveyor, Registered Land Surveyor, or other duly authorized official)

Surveyors Registration No. S-802 DOCUMENT NUMBER 111432

Office of Register of Deeds County of Forest

I hereby certify that the within instrument was filed in this office for record on the 13th day of May 1977, and was filed in Book No. Page No. of County Records.

Signature *Eugene Stetson* Title Register of Deeds A

Township 35 North, Range 14 East, Section 1, Index No. A-25, Page No. 25

43614360000

A-25



147408

## U. S. PUBLIC LAND SURVEY MONUMENT RECORD

## INSTRUCTIONS:

This record shall show the location of the corner and shall include all of the following nine elements (a through i).

- (a) Identify the corner by reference to the U.S. public land survey system.  
 O = Corner monument restored.

Quarter Corner Common to Sections 1 and 6,  
 T.35 N., R.14 E., Forest County, Wisconsin.

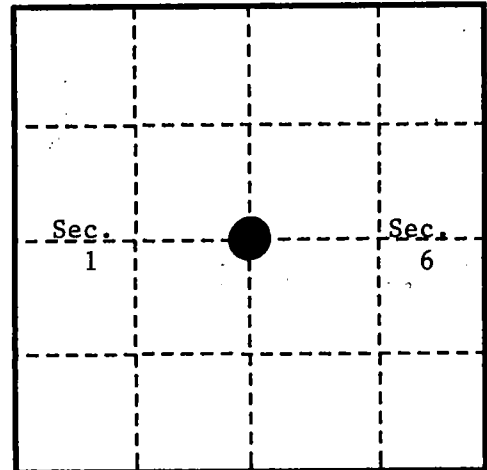

- (b) Describe any record evidence, monument evidence, occupational evidence, testimonial evidence or any other material evidence you considered, and whether the monument was found or placed.

In 1857 Alfred Millard set a post with the following references: Yellow Birch 18" N.27°E. 33 links; Hemlock 11" S.12°W. 25 links.

In 1940 C.E. Walker, County Surveyor, set a brass capped monument for corner.

In 1976 Thomas Arnott found corner as set by Walker and made the following references: Maple 10" S.84°W 7.32'; Maple 6" N.54°W. 10.65'.

In October, 1992 Alan Harrison found brass capped monument for corner as set by Walker and Arnotts references in good shape. Added one more B.T.

- (c) In the plan view drawing below, provide reference ties to at least 4 witness monuments, or, if the location is within a municipality, to at least 2 witness monuments. (witness monuments shall be made of concrete, natural stone, iron or other equally durable material.)

- (d) Show a plan view drawing depicting the relevant monuments and reference ties which is sufficient in detail to enable accurate relocation of the corner monument if the corner monument is disturbed. Indicate north.

1. 2" iron pipe monument with brass cap stamped to identify corner location.
2. Sugar 4" N.89°E. 29.43 feet
3. Maple 12" S.84°W. 7.32 feet
4. Maple 9" N.54°W. 10.65 feet
5. Steel Sign Post North 1.10 feet

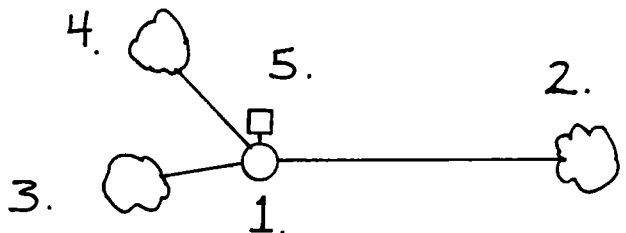

REGISTER'S OFFICE  
 Forest County, Wis.

Received for record this 20th day  
 of May A.D. 1993 at  
8:45 o'clock A.M. and recorded  
 in Vol. Cooper Restorations  
 page 6-1

*Shel C. Chisholm, Deputy*  
 Register of Deeds

C-1

43514010020

C-1

(a) Describe any material discrepancy between the location of the corner as restored or reestablished and the location of that corner as previously restored or reestablished by distance and direction. Show the discrepancy on the plan view drawing under (d), above. Show the distances between the corner as previously restored or reestablished and (1) the corner as restored or reestablished, and (2) to at least 2 of the witness monuments shown on the drawing in (d), above.

None

(f) Was the corner restored through acceptance of (1) an obliterated evidence location, or, (2) a found perpetuated location?

(2) a found perpetuated location.

(g & h) Was the corner reestablished through lost corner proportionate methods? If so, show the method, including the directions and distances to other public land survey corners used as evidence or used for proportioning in determining the corner location?

No

(1) I, Alan D. Harrison, R.L.S.

(type or print name) certify that the corner location shown on this record was determined by me or under my direction and control and that this U.S. Public Land Survey Monument Record is correct and complete to the best of my knowledge and belief.

Signature

Date

CERTIFICATE READY FOR FILING:

District Ranger

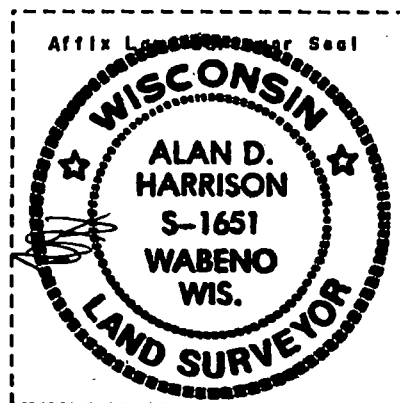

147409

## U. S. PUBLIC LAND SURVEY MONUMENT RECORD

## INSTRUCTIONS:

This record shall show the location of the corner and shall include all of the following nine elements (a through i).

- (a) Identify the corner by reference to the U.S. public land survey system.  
 O = Corner monument restored.

Quarter corner to Sections 5 and 6,  
 T.35N., R14E., Forest County, Wisconsin.

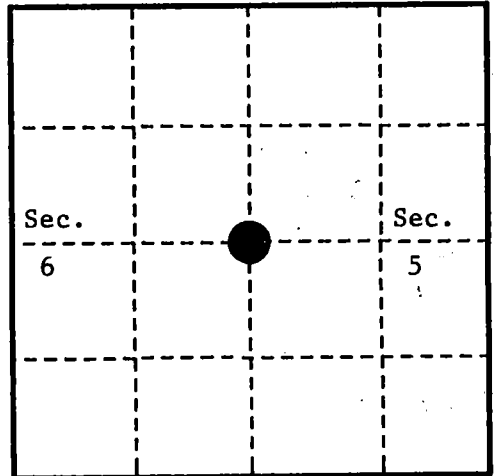

- (b) Describe any record evidence, monument evidence, occupational evidence, testimonial evidence or any other material evidence you considered, and whether the monument was found or placed.

In August 1859, James McBride set a post with the following BTs: Cherry, 5", S.65°E., 6 links; Birch, 8", S.44°W., 20 links.

October 16, 1992, Alan Harrison searched area and found no evidence of original corner position. Set corner at single proportionate position..

- (c) In the plan view drawing below, provide reference ties to at least 4 witness monuments, or, if the location is within a municipality, to at least 2 witness monuments. (witness monuments shall be made of concrete, natural stone, iron or other equally durable material.)

- (d) Show a plan view drawing depicting the relevant monuments and reference ties which is sufficient in detail to enable accurate relocation of the corner monument if the corner monument is disturbed. Indicate north.

1. 2" x 36" Aluminum monument stamped to identify corner
2. Sugar Maple, 10", N.68°E., 18.58 feet
3. Sugar Maple, 7", S.18°W., 3.30 feet
4. Sugar Maple, 5", S.85°W., 28.16 feet
5. Steel sign post, North 0.96 feet

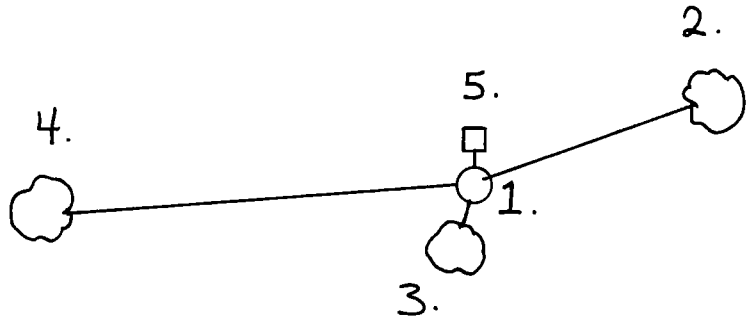

REGISTER'S OFFICE  
 Forest County, Wis.

Received for record this 20th day  
 of May, A.D., 1993 at  
8:15 o'clock A. M. and recorded  
 in Vol. Case Restorations  
 page 5-5

*Sean Chillo Deputy*  
 Register of Deeds

43514060020

C-5

C-5

- (e) Describe any material discrepancy between the location of the corner as restored or reestablished and the location of that corner as previously restored or reestablished by distance and direction. Show the discrepancy on the plan view drawing under (d), above. Show the distances between the corner as previously restored or reestablished and (1) the corner as restored or reestablished, and (2) to at least 2 of the witness monuments shown on the drawing in (d), above.

None.

- (f) Was the corner restored through acceptance of (1) an obliterated evidence location, or, (2) a found perpetuated location?

No.

- (g & h) Was the corner reestablished through lost corner proportionate methods? If so, show the method, including the directions and distances to other public land survey corners used as evidence or used for proportioning in determining the corner location?

Yes. See Corner Restoration Certificate for A,B-5 for restoration information.

(1) I, Alan D. Harrison

(type or print name) certify that the corner location shown on this record was determined by me or under my direction and control and that this U.S. Public Land Survey Monument Record is correct and complete to the best of my knowledge and belief.

Signature

Alan D. Harrison

Date

3/17/93

CERTIFICATE READY FOR FILING:

Sue Vap

District Ranger

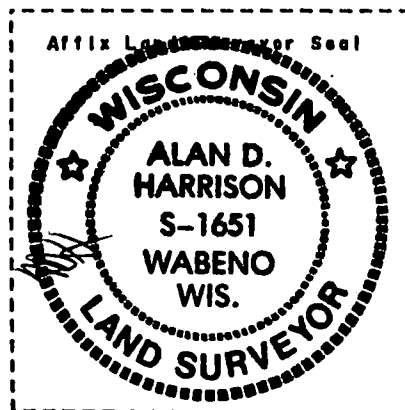

## U. S. PUBLIC LAND SURVEY MONUMENT RECORD

## INSTRUCTIONS:

This record shall show the location of the corner and shall include all of the following nine elements (a through i).

- (a) Identify the corner by reference to the U.S. public land survey system.  
 ● = Corner monument restored.

Meander Corner to Sections 5 and 6,  
 on Riley Lake, T.35N., R14E., Forest County,  
 Wisconsin.

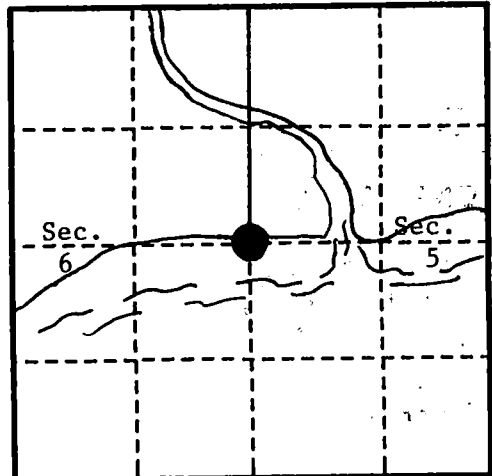

- (b) Describe any record evidence, monument evidence, occupational evidence, testimonial evidence or any other material evidence you considered, and whether the monument was found or placed.

In August 1859, James McBride set a post with the following BTs: Cherry, 5", N.53°E., 4 links; Birch, 10", S.58°W., 38 links. Set on North shore, 100 links West of stream(outlet of Riley Lake).

October 16, 1992, Alan Harrison searched area and found no evidence of original corner position. Set corner from natural feature call as best available corner location.

- (c) In the plan view drawing below, provide reference ties to at least 4 witness monuments, or, if the location is within a municipality, to at least 2 witness monuments. (witness monuments shall be made of concrete, natural stone, iron or other equally durable material.)

- (d) Show a plan view drawing depicting the relevant monuments and reference ties which is sufficient in detail to enable accurate relocation of the corner monument if the corner monument is disturbed. Indicate north.

1. 2" x 36" Aluminum monument stamped to identify corner
2. Cedar, 8", N.36°E., 20.17 feet
3. Sugar Maple, 10", N.37°W., 20.25 feet
4. Steel sign post, South, 0.74 feet

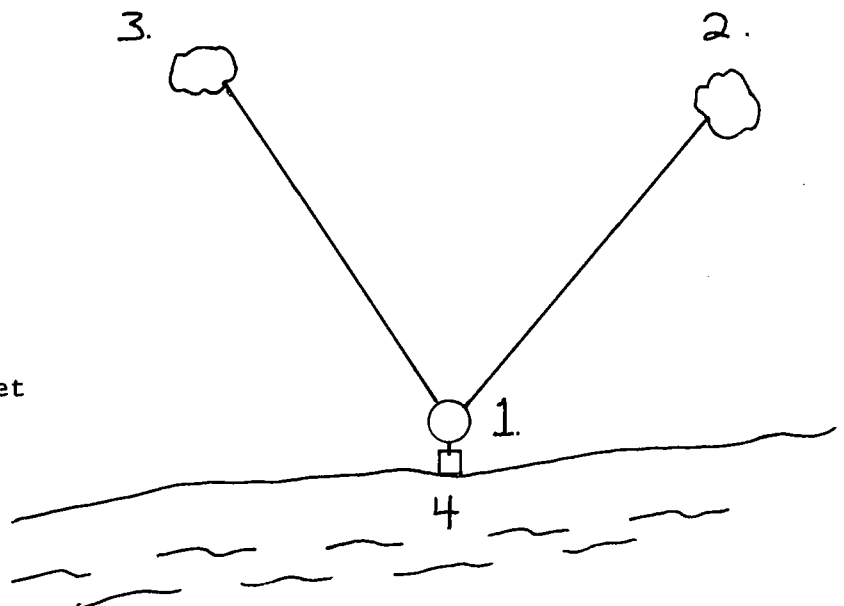

REGISTER'S OFFICE /  
 Forest County, Wis.

Received for record this 20th day  
 of May A.D. 1993 at  
8:45 o'clock A.M. and recorded  
 in Vol. C, D-5 and recorded  
 page 5  
Don't Childs, Deputy  
 Register of Deeds

C,D-5

43514062000

C,D-5

(e) Describe any material discrepancy between the location of the corner as restored or reestablished and the location of that corner as previously restored or reestablished by distance and direction. Show the discrepancy on the plan view drawing under (d), above. Show the distances between the corner as previously restored or reestablished and (1) the corner as restored or reestablished, and (2) to at least 2 of the witness monuments shown on the drawing in (d), above.

None.

(f) Was the corner restored through acceptance of (1) an obliterated evidence location, or, (2) a found perpetuated location?

(1) an obliterated evidence location

(g & h) Was the corner reestablished through lost corner proportionate methods? If so, show the method, including the directions and distances to other public land survey corners used as evidence or used for proportioning in determining the corner location?

No.

(1) I, Alan D. Harrison

(type or print name) certify that the corner location shown on this record was determined by me or under my direction and control and that this U.S. Public Land Survey Monument Record is correct and complete to the best of my knowledge and belief.

Signature

Date

CERTIFICATE READY FOR FILING:

District Ranger

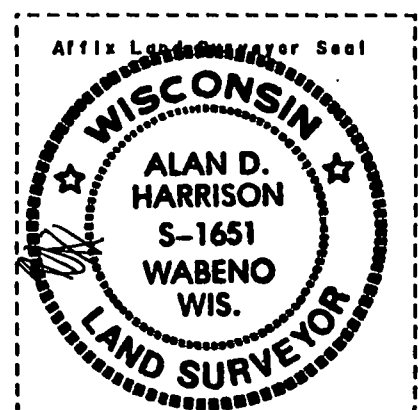

Received for record this 2nd day  
of February A.D., 2015 at  
11:40 o'clock A.M. and recorded  
in Vol. Corner restoration  
page C-9

Erica L. Deaton, Deputy  
Register of Deeds

RS-7150-11 (9/1/66)

CERTIFIED LAND CORNER RESTORATION

State of Wisconsin

County of Forest

ss.

I Randy R. Erickson, do hereby certify that on the 18th day of Sept., 19 2014  
I found evidence of the East Quarter corner of Section 5  
Township 35 North, Range 14 East, Fourth Principal Meridian, as described  
hereon; and that from this evidence I established a new monument and accessories as described hereon to per-  
petuate the original location of this corner:

Description of original monument and accessories and subsequent restorations:

1859 James Mc Bride set a wood post and marked Bearing Trees:  
Hemlock 14" S 77° W 5 lks Hemlock 8" N 47° E 26 lks

2010 RLS # 2197, Mike Treml restored corner by proportionate measure  
and marked Bearing Trees: Perpetuation record on file with Forest County.

Description of corner evidence found:

Found 2" x 36" aluminum pipe monument set by Treml in 2010, Found Bearing  
Trees as described by Treml Found white PVC pipe 1 foot north of monument.

2 Hemlock Bearing trees were cut for GPS purposes.

Description of monument and accessories I established to perpetuate the location of this corner:

Left 2010 monument in place. Extends 9" above ground. Painted remaining  
2010 Bearing Trees:

Yellow Birch	8"	S 85° W	27.84 feet
Maple	8"	N 70° E	35.36 feet

Marked new Bearing Trees:

Hemlock	14"	N 30° W	37.97 feet
Steel Sign Post		South	0.8 feet

Established Wisconsin North Zone State Plane Coordinates for this corner:

N 140056.61 E 2286951.61 NAD 83 2011 U.S. F

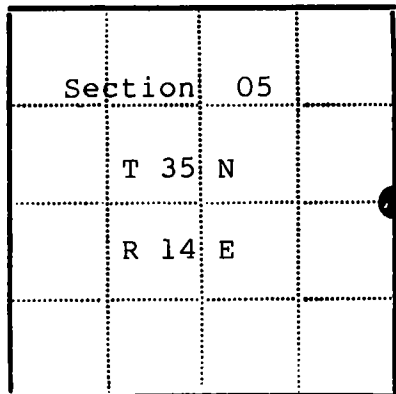
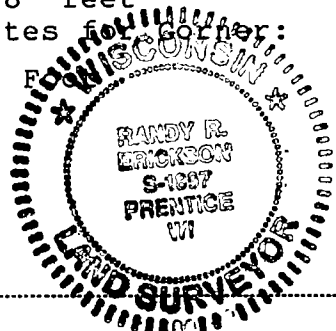

● - Corner monument restored  
□ -

Resident witnesses

Dated at Park Falls Wisconsin, this 14 day of January  
19 2015

Signature [Signature] Title Prof. Land Surveyor  
(County Surveyor, Registered Land Surveyor, or other duly authorized official)

Surveyors Registration No. 1897

Office of \_\_\_\_\_ County of \_\_\_\_\_

I hereby certify that the within instrument was filed in this office for record  
on the \_\_\_\_\_ day of \_\_\_\_\_ 19\_\_\_\_, and was filed in Book  
No. \_\_\_\_\_ Page No. \_\_\_\_\_ of County Records.

Signature \_\_\_\_\_ Title \_\_\_\_\_

Township 35 North, Range 14 East, Section 5, Index No. \_\_\_\_\_, Page No. \_\_\_\_\_

43514052000

Received for record this 13<sup>th</sup> day  
of May A.D., 2010 at  
2:00 o'clock P. M. and recorded  
in Vol. Corner Restoration  
page C-9

Kay Swanson, Deputy  
Register of Deeds

**203313**

## U.S. PUBLIC LAND SURVEY MONUMENT RECORD

(As Required by WI Adm. Code)

History of original corner establishment and subsequent restorations and descriptions of any record, monument, occupational, testimonial or other evidence considered:

**1859 - James McBride, set original corner post and made the following B.T.'s:**

Hemlock, 14", S 78° W, 5 lks., 3.30 feet.  
Hemlock, 8", N 47° E, 26 lks., 17.16 feet.

2010 - I found no evidence of original corner or accessories.

I set a 2" X 30" aluminum pipe monument on line and at proportionate distance between the SW and NW corners of Section 4 and made the following B.T's.:

Sugar Maple, 6", N 66° E, 35.36 feet  
Hemlock, 8", S 35° E, 13.10 feet  
Y. Birch, 7", S 75° W, 27.86 feet  
Hemlock, 10", N 60° W, 4.29 feet

**Corner was: (Check All That Apply)**

- Restored through acceptance of an obliterated evidence location.
- Restored through acceptance of a found perpetuated location.
- X Considered a lost corner and reestablished through lost corner proportionate methods (include a plan view drawing showing distances and directions to other Public Land Survey Corners used for proportioning and determining the corner location).
- Restored or reestablished in a location that differs from a previous restoration or reestablishment (include a plan view drawing and indicate what was set and/or found).

Describe the monument and accessories used to perpetuate the location of this corner (include a plan view drawing and indicate what was set and/or found).

**LEGEND:**

- ⊕ Set 2" X 30" alum. pipe mon.
- Found 2" Iron pipe w/brass cap
- ⊞ Found 2" alum. pipe mon.

**Note:** All distances are taken to nail in side of tree.

NW Cor.  
Sec. 4

GL0-75.84 ch.  
4989.46'  
2350.93'  
GL0-35.84 ch.

W 1/4 Cor.  
Sec. 4

01'09'26" E  
2638.53'  
GLO-40 ch.

**SW Cor.  
Sec. 4**

**Sketch Not To Scale**

Diagram illustrating a survey point (W 1/4 Cor. Sec. 4) connected to four surrounding points:

- 10" Hemlock (Northwest): Bearing N 60° W, Distance 4.29'
- 6" Sugar Maple (Northeast): Bearing N 66° E, Distance 35.36'
- 7" Y. Birch (Southwest): Bearing S 75° W, Distance 27.86'
- 8" Hemlock (Southeast): Bearing S 35° E, Distance 13.10'

**Land Surveyor Seal**



**ASSUMED**

	T35N	R14E	
●			
	SEC 4		

I, Michael A. Trembl, RLS  
(type or print name) certify that the corner location shown on  
this record was determined by me or under my direction and  
control and that this U.S. Public Land Survey Monument Record  
is correct and complete to the best of my knowledge and belief.

Michael A. Kernal 5/13/10  
Signature Date

The West 1/4 corner of  
Section 4 T. 35 N., R. 14 E.  
Forest County, WI

Index No. **C-9**

43514052000

30



REGISTER'S OFFICE {  
Forest County, Wis.  
Received for record this 22<sup>nd</sup> day  
of May A.D., 2001 at  
11:45 o'clock A M. and recorded  
in Vol. Corner Restoration  
page C-13  
Kay Swanson, Deputy  
Register of Deeds

Document Number  
**171646**

U.S. PUBLIC LAND SURVEY MONUMENT RECORD  
(As Required by WI Adm. Code)

History of original corner establishment and subsequent restorations and descriptions of any record, monument, occupational, testimonial or other evidence considered:

1859 – James McBride, set original corner post and made the following B.T.'s:  
Birch, 6", N 14° E, 27 lks., 17.82 feet.  
Birch, 6", N 48° W, 14 lks., 9.24 feet.

2001 – I found no evidence of the original corner. I found remains of a cedar fence post at the intersection of fence lines running South & East. I thus accepted the cedar post and fence line intersection as the best possible evidence of the corner position. I replaced post with a Forest County aluminum monument and made 4 new B.T.'s described below.

Corner was: (Check All That Apply)  
☒ Restored through acceptance of an obliterated evidence location.  
☐ Restored through acceptance of a found perpetuated location.  
☐ Considered a lost corner and reestablished through lost corner proportionate methods (include a plan view drawing showing distances and directions to other Public Land Survey Corners used for proportioning and determining the corner location).  
☐ Restored or reestablished in a location that differs from a previous restoration or reestablishment (include a plan view drawing and indicate what was set and/or found).

Describe the monument and accessories used to perpetuate the location of this corner (include a plan view drawing and indicate what was set and/or found).

LEGEND:  
⊕ Set Forest County Aluminum Monument  
— X — X — Cedar Fence  
Note: All distances are taken to nail in side of tree.

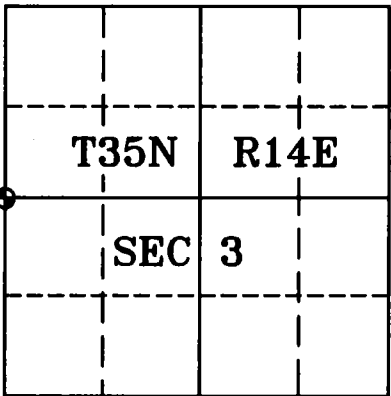
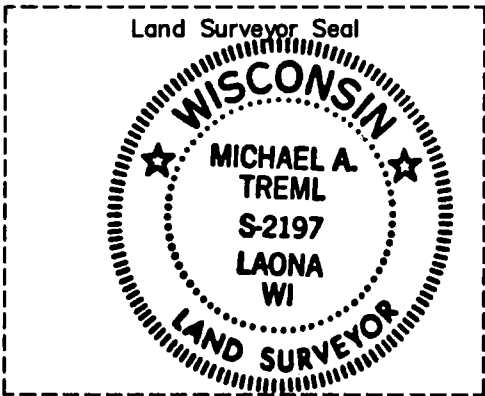
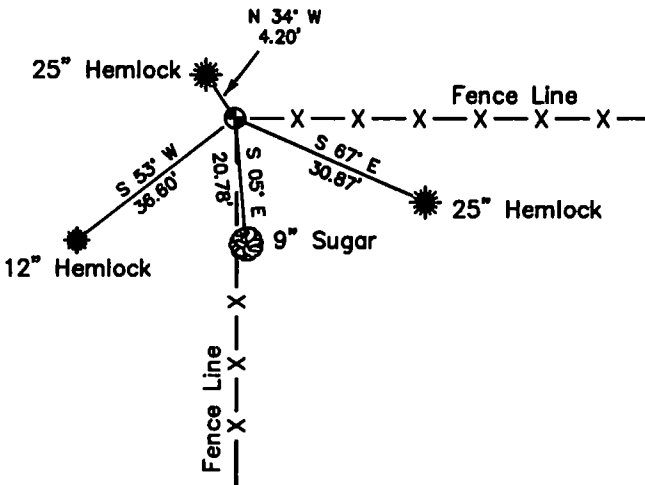

I, Michael A. Tremel, RLS  
(type or print name) certify that the corner location shown on this record was determined by me or under my direction and control and that this U.S. Public Land Survey Monument Record is correct and complete to the best of my knowledge and belief.

Michael A. Tremel 5-2-01  
Signature Date

The West One-quarter corner of  
Section 3 T. 35 N., R. 14 E.  
Forest County, WI

Index No. C-13

REGISTER'S OFFICE  
Forest County, Wis.  
Received for record this 11<sup>th</sup> day  
of December A.D., 2001 at  
9:10 o'clock A M. and recorded  
in Vol. CR Corner Restoration  
page C-17  
Lay Swanson, Deputy  
Register of Deeds

Document Number  
**173805**

## U.S. PUBLIC LAND SURVEY MONUMENT RECORD

(As Required by WI Adm. Code)

History of original corner establishment and subsequent restorations and descriptions of any record, monument, occupational, testimonial or other evidence considered:

1859 - James McBride, set original corner post and made the following B.T.'s:

Aspen, 8", N 26° W, 27 lks., 17.82 feet.  
Aspen, 8", N 62° E, 16 lks., 10.56 feet.

2001 - I found no evidence of the original corner. I found a railroad spike in line with West lane of N-S Road & 3' S. CL of E.-W Road. Railroad spike has been used by local surveyors as the quarter corner for surveys in the area. I accepted the railroad spike as the best available evidence for the corner location.

Corner was: (Check All That Apply)

- ☐ Restored through acceptance of an obliterated evidence location.
- ☒ Restored through acceptance of a found perpetuated location.
- ☐ Considered a lost corner and reestablished through lost corner proportionate methods (include a plan view drawing showing distances and directions to other Public Land Survey Corners used for proportioning and determining the corner location).
- ☐ Restored or reestablished in a location that differs from a previous restoration or reestablishment (include a plan view drawing and indicate what was set and/or found).

Describe the monument and accessories used to perpetuate the location of this corner (include a plan view drawing and indicate what was set and/or found).

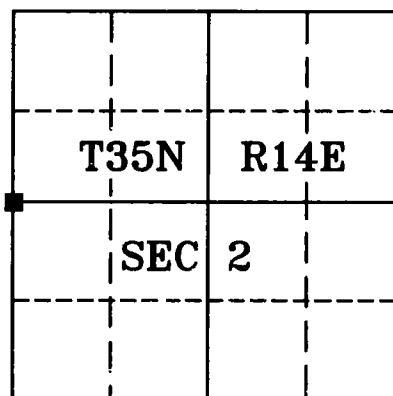
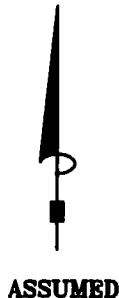
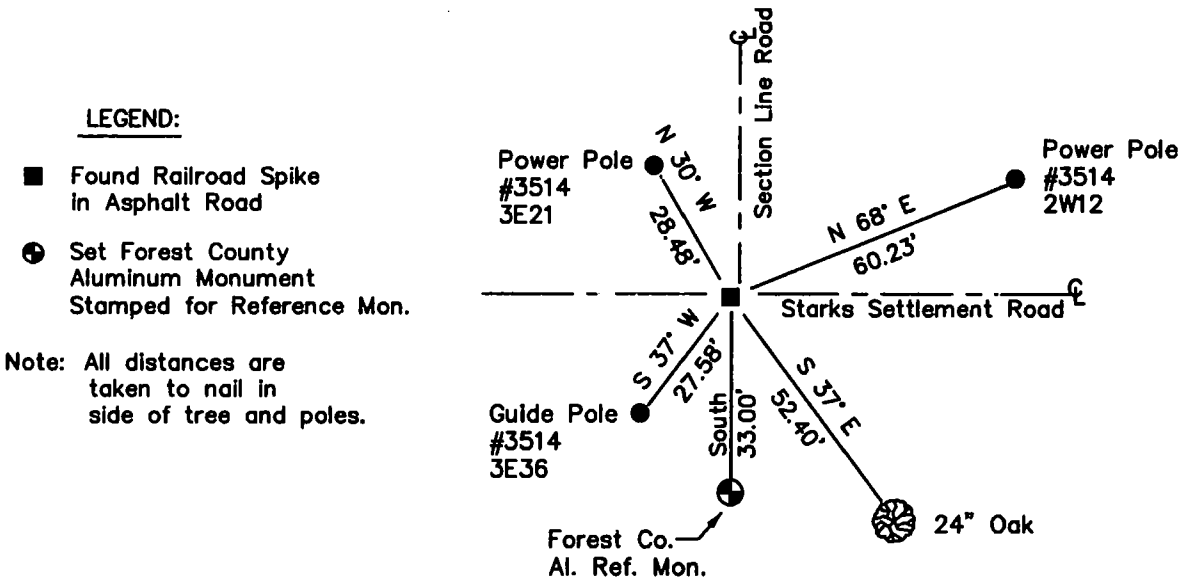

I, Michael A. Trembl, RLS  
(type or print name) certify that the corner location shown on  
this record was determined by me or under my direction and  
control and that this U.S. Public Land Survey Monument Record  
is correct and complete to the best of my knowledge and belief.

Michael A. Trembl 12-04-01  
Signature Date

The West One-quarter corner of  
Section 2 T. 35 N., R. 14 E.  
Forest County, WI

Index No. C-17

43514032000

ORIGINAL ON FILE IN CO CLERK'S OFFICE  
COPY HERE FOR REFERENCE

FIELD SURVEY NOTES  
PRESERVATION OF LANDMARKS  
(Pursuant to Section 59.635(7) Wisconsin Statutes  
E-D-707-69

State of Wisconsin / Department of Transportation

COUNTY		
FOREST		
TOWN		
LAONA		
HIGHWAY		
STH 32		
SECTION	TOWNSHIP	RANGE
SEC 1	T 35 N	R 14 E
TYPE OF LANDMARK		
PK NAIL IN Pav't FROM USFS REF		

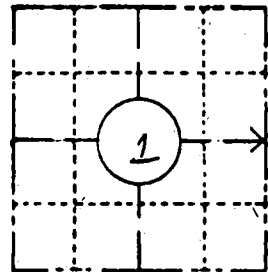

LOCATION SKETCH  
(Location of landmark indicated by "x")

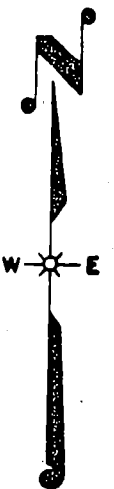

This space for copy of field notes or ties to the above described landmarks

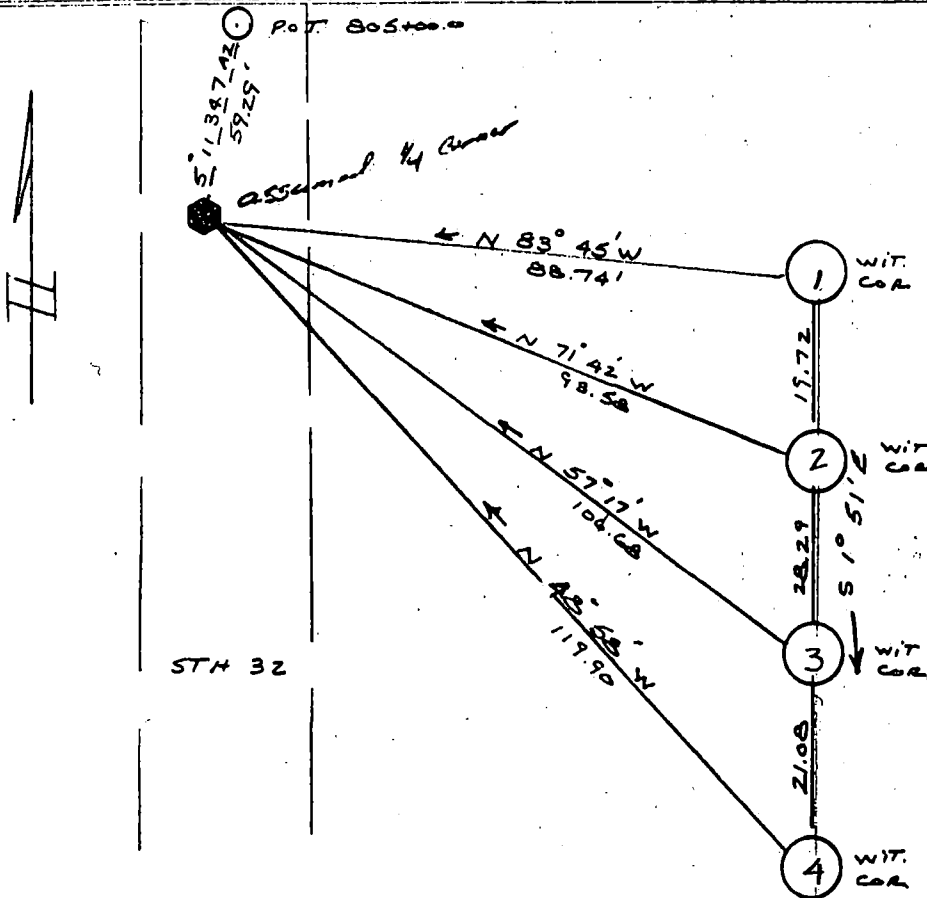

ALL WITNESS CORNERS ARE  
D.O.T. BLANKET DRIVEABLE  
MONUMENTS SET FLUSH WITH  
GROUND & STAMPED WITH  
BEARING AND DISTANCE TO  
CORNER  
BYS are referenced to STH 32  
&

FILED UNDER PROJECT		
9131-03-70		
DISTRICT OFFICE NUMBER	CITY	COUNTY
03-07	RHINELANDER	ONEIDA
LOCATED OR ESTABLISHED BY		
NAME ROBERT B JOHNSON		
TITLE SURVEY CROWN CHIEF DATE 5-21-85		
Under the direct supervision of MICHAEL		
Hess 500809		

COUNTY CLERK'S OFFICE	
COUNTY OF Forest	WISCONSIN } 33
DATE RECEIVED FOR RECORD	DATE COPY SENT TO COUNTY SURVEYOR
7-10-85	N/A
SIGNATURE OF COUNTY CLERK	
Dora C. James	

PRESERVATION OF LANDMARKS

PAGE C-25

43514012000

147411

## U. S. PUBLIC LAND SURVEY MONUMENT RECORD

## INSTRUCTIONS:

This record shall show the location of the corner and shall include all of the following nine elements (a through i).

- (a) Identify the corner by reference to the U.S. public land survey system.  
 ● = Corner monument restored.

Corner to Sections 1,6,7, and 12, T.35N., R13-14E., Forest County, Wisconsin.

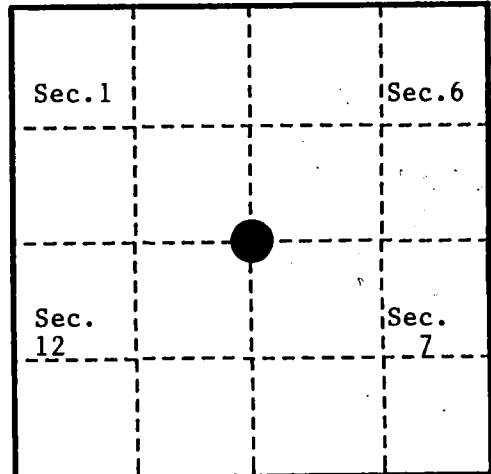

- (b) Describe any record evidence, monument evidence, occupational evidence, testimonial evidence or any other material evidence you considered, and whether the monument was found or placed.

In 1857, Alfred Millard set a post with the following BTs: Yellow Birch, 10", N.18°E., 38 links; Black Ash, 14", S.70°E., 62 links; Black Ash, 12", West, 139 links; Yellow Birch, 10", N.52°W., 75 links.

In 1940, C.E. Walker, County Surveyor, monumented corner with brass capped monument.

In 1976, Thomas Arnott found Walker's brass cap and made the following BTs: Hemlock, 10" S.67°E., 37.65 feet; Tamarack, 6", S.11°W., 72.30 feet; Maple, 8", N.53°W., 51.26 feet.

October 15, 1992, Alan Harrison found 2" iron pipe with brass cap and Arnott's BTs in good condition. Added new BT: Yellow Birch, 8", S.54°E., 64.50 feet.

- (c) In the plan view drawing below, provide reference ties to at least 4 witness monuments, or, if the location is within a municipality, to at least 2 witness monuments. (witness monuments shall be made of concrete, natural stone, iron or other equally durable material.)

- (d) Show a plan view drawing depicting the relevant monuments and reference ties which is sufficient in detail to enable accurate relocation of the corner monument if the corner monument is disturbed. Indicate north.

1. 2" iron pipe with brass cap stamped to identify corner.
2. Hemlock, 10", S.67°E., 37.65 feet
3. Yellow Birch, 8", S.54°E., 64.50 feet.
4. Tamarack, 6", S.11°W., 72.30 feet
5. Maple, 8", N.53°W., 51.26 feet
6. Steel sign post, North East, 0,90 feet

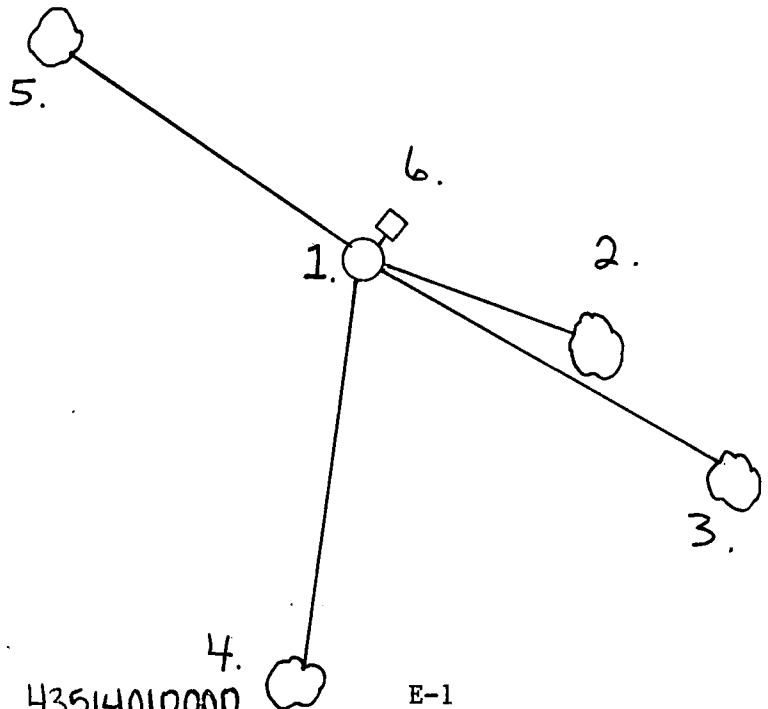

REGISTER'S OFFICE {  
 Forest County, Wis. {

Received for record this 25th day  
 of May A.D., 1993 at  
8:45 o'clock A.M. and recorded  
 in Vol. Corr. Restorations  
 page 5-1

Paul Chittie Deputy  
 Register of Deeds

43514010000

E-1

(e) Describe any material discrepancy between the location of the corner as restored or reestablished and the location of that corner as previously restored or reestablished by distance and direction. Show the discrepancy on the plan view drawing under (d), above. Show the distances between the corner as previously restored or reestablished and (1) the corner as restored or reestablished, and (2) to at least 2 of the witness monuments shown on the drawing in (d), above.

None.

(f) Was the corner restored through acceptance of (1) an obliterated evidence location, or, (2) a found perpetuated location?

(2) a found perpetuated location.

(g & h) Was the corner reestablished through lost corner proportionate methods? If so, show the method, including the directions and distances to other public land survey corners used as evidence or used for proportioning in determining the corner location?

No.

(1) I, Alan D. Harrison

(type or print name) certify that the corner location shown on this record was determined by me or under my direction and control and that this U.S. Public Land Survey Monument Record is correct and complete to the best of my knowledge and belief.

Alan D. Harrison  
Signature

3/17/93  
Date

CERTIFICATE READY FOR FILING:

Sue Vap  
District Ranger

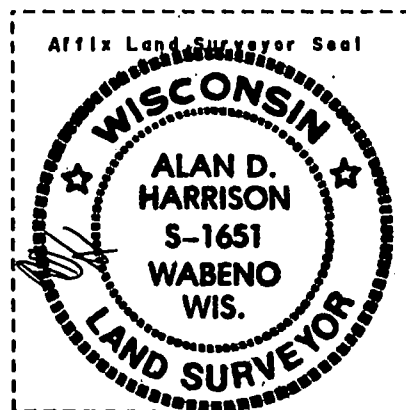

# U. S. PUBLIC LAND SURVEY MONUMENT RECORD

## INSTRUCTIONS:

This record shall show the location of the corner and shall include all of the following nine elements (a through i).

- (a) Identify the corner by reference to the U.S. public land survey system.  
● = Corner monument restored.

Quarter Corner to Sections 6 and 7,  
T.35N, R14E., Forest County, Wisconsin.

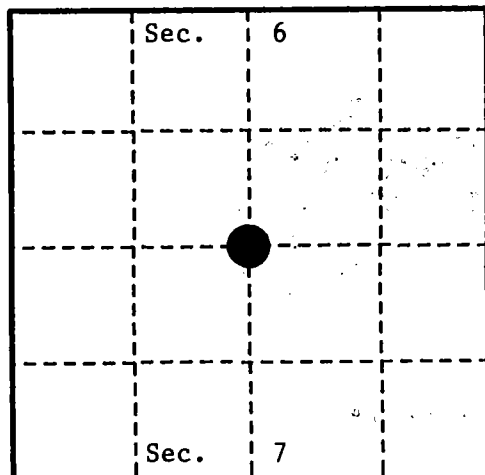

- (b) Describe any record evidence, monument evidence, occupational evidence, testimonial evidence or any other material evidence you considered, and whether the monument was found or placed.

In August 1859, James McBride set a post with the following BTs: Birch, 18", N.18°W., 20 links; Hemlock, 36", S.24°E., 10 links.

October 15, 1992, Alan Harrison found no evidence of corner of BTs. Set corner by single proportion.

- (c) In the plan view drawing below, provide reference ties to at least 4 witness monuments, or, if the location is within a municipality, to at least 2 witness monuments. (Witness monuments shall be made of concrete, natural stone, iron or other equally durable material.)

- (d) Show a plan view drawing depicting the relevant monuments and reference ties which is sufficient in detail to enable accurate relocation of the corner monument if the corner monument is disturbed. Indicate north.

1. 2" x 36" Aluminum monument stamped to identify corner
2. Sugar Maple, 6", N.49°E., 16.16 feet
3. Sugar Maple, 6", S.8°E., 5.44 feet
4. Sugar Maple, 5", N.25°W., 30.69 feet
5. Steel sign post, East, 0.86 feet

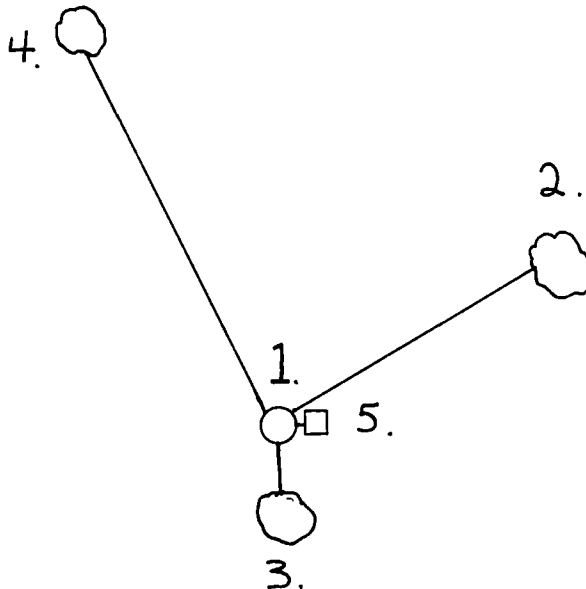

REGISTER'S OFFICE {  
Forest County, Wis. {

Received for record this 20th day  
of May, A.D., 1993 at  
8:45 o'clock A.M. and recorded  
in Vol. Corner Restorations  
page E-3

*Paul Little, Deputy*  
Register of Deeds

(e) Describe any material discrepancy between the location of the corner as restored or reestablished and the location of that corner as previously restored or reestablished by distance and direction. Show the discrepancy on the plan view drawing under (d), above. Show the distances between the corner as previously restored or reestablished and (1) the corner as restored or reestablished, and (2) to at least 2 of the witness monuments shown on the drawing in (d), above.

None.

(f) Was the corner restored through acceptance of (1) an obliterated evidence location, or, (2) a found perpetuated location?

No.

(g & h) Was the corner reestablished through lost corner proportionate methods? If so, show the method, including the directions and distances to other public land survey corners used as evidence or used for proportioning in determining the corner location?

Yes.

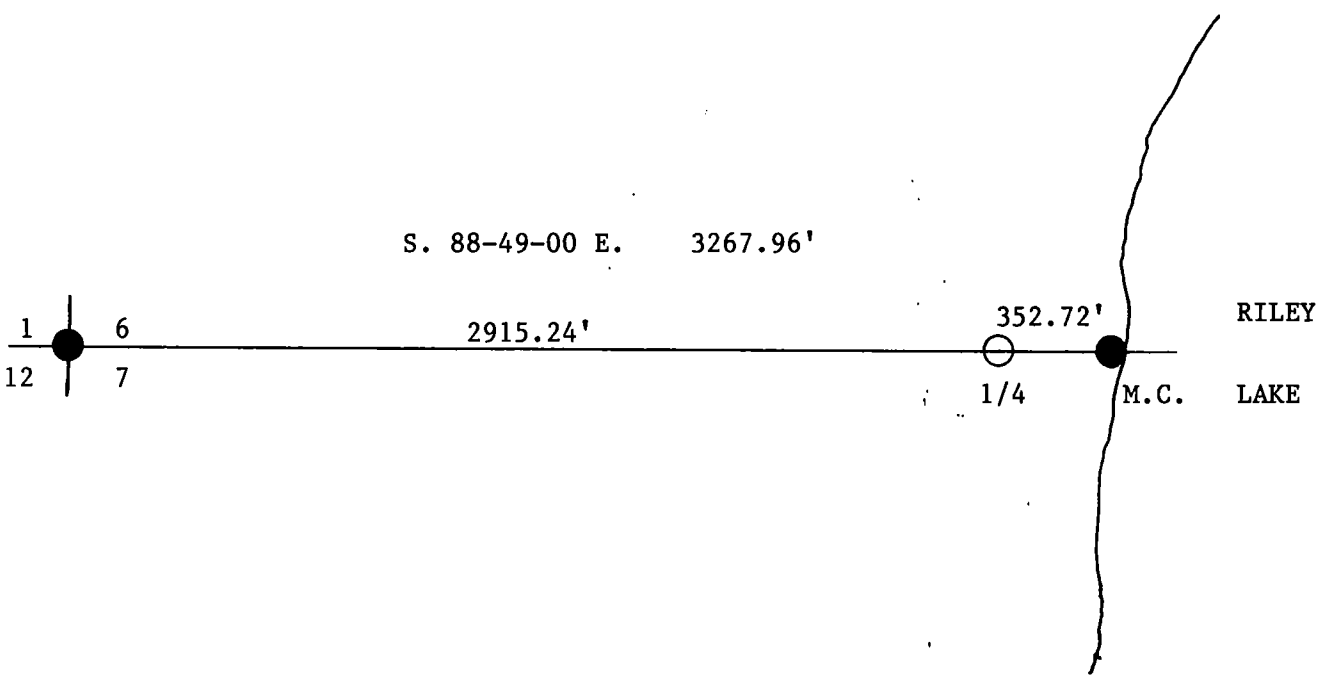

(1) I, Alan D. Harrison

(type or print name) certify that the corner location shown on this record was determined by me or under my direction and control and that this U.S. Public Land Survey Monument Record is correct and complete to the best of my knowledge and belief.

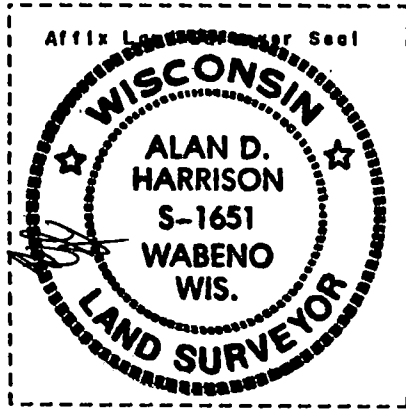

Alan D. Harrison 3/17/93

Signature Date

CERTIFICATE READY FOR FILING: Jul. Vop

District Ranger

147415

## U. S. PUBLIC LAND SURVEY MONUMENT RECORD

## INSTRUCTIONS:

This record shall show the location of the corner and shall include all of the following nine elements (a through i).

- (a) Identify the corner by reference to the U.S. public land survey system.  
 ● = Corner monument restored.

Meander Corner to Sections 6 and 7, T.35 N.,  
 R.14 E., Forest County, Wisconsin.

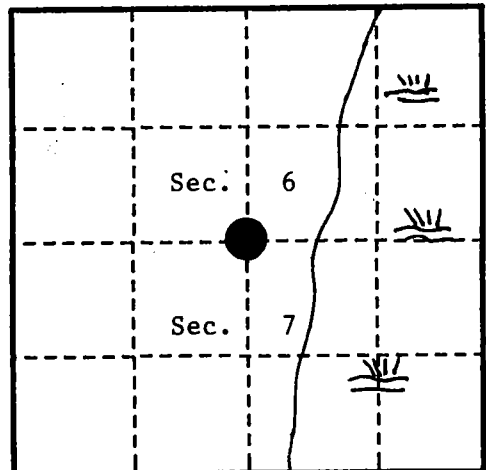

- (b) Describe any record evidence, monument evidence, occupational evidence, testimonial evidence or any other material evidence you considered, and whether the monument was found or placed.

In 1859 James McBride set a wood post and made the following references: Cedar 12" S.17°W. 28 links; Birch 8" N.59°W. 13 links.

October 1992 Alan Harrison searched area and found no evidence of the original corner position. Set corner at proportionate position.

- (c) In the plan view drawing below, provide reference ties to at least 4 witness monuments, or, if the location is within a municipality, to at least 2 witness monuments. (witness monuments shall be made of concrete, natural stone, iron or other equally durable material.)

- (d) Show a plan view drawing depicting the relevant monuments and reference ties which is sufficient in detail to enable accurate relocation of the corner monument if the corner monument is disturbed. Indicate north.

- 1"X36" Aluminum Monument stamped to identify corner location.
- Cedar 10" S.72°W. 12.81 feet
- Sugar 4" N.28°W. 21.10 feet
- Steel sign post West 0.90 feet
- Highwater Mark, East 97.00 feet

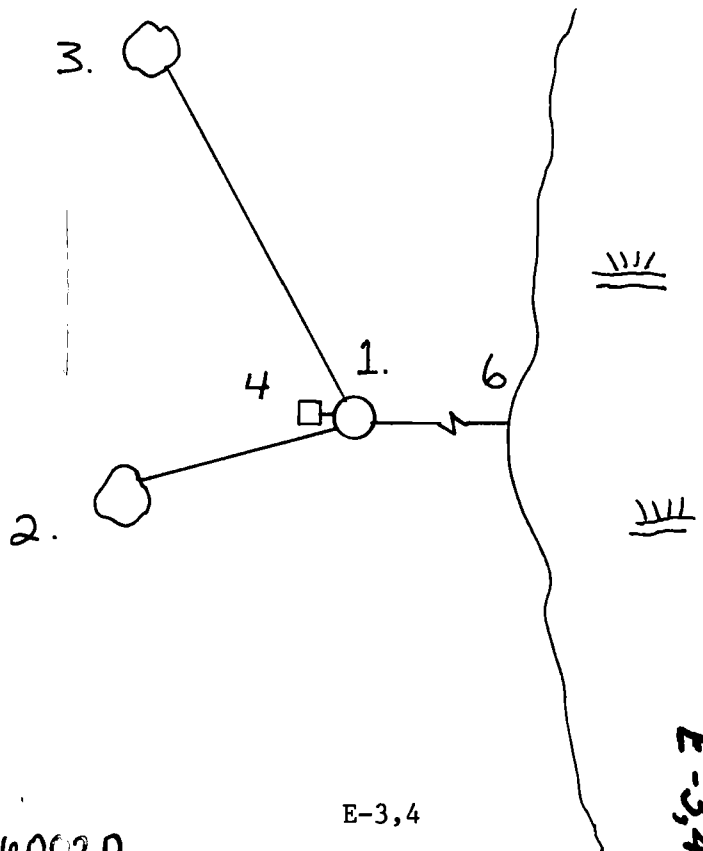

REGISTER'S OFFICE  
 Forest County, Wis.

Received for record this 20th day  
 of May A.D. 1993 at  
8:45 o'clock A. M. and recorded  
 in Vol. County Restoration  
 page E-34

*Paul C. DeLoe*  
 Register of Deeds

E-3,4

43514060020

E-3,4



(a) Describe any material discrepancy between the location of the corner as restored or reestablished and the location of that corner as previously restored or reestablished by distance and direction. Show the discrepancy on the plan view drawing under (d), above. Show the distances between the corner as previously restored or reestablished and (1) the corner as restored or reestablished, and (2) to at least 2 of the witness monuments shown on the drawing in (d), above.

None

(f) Was the corner restored through acceptance of (1) an obliterated evidence location, or, (2) a found perpetuated location?

No

(g & h) Was the corner reestablished through lost corner proportionate methods? If so, show the method, including the directions and distances to other public land survey corners used as evidence or used for proportioning in determining the corner location?

Yes

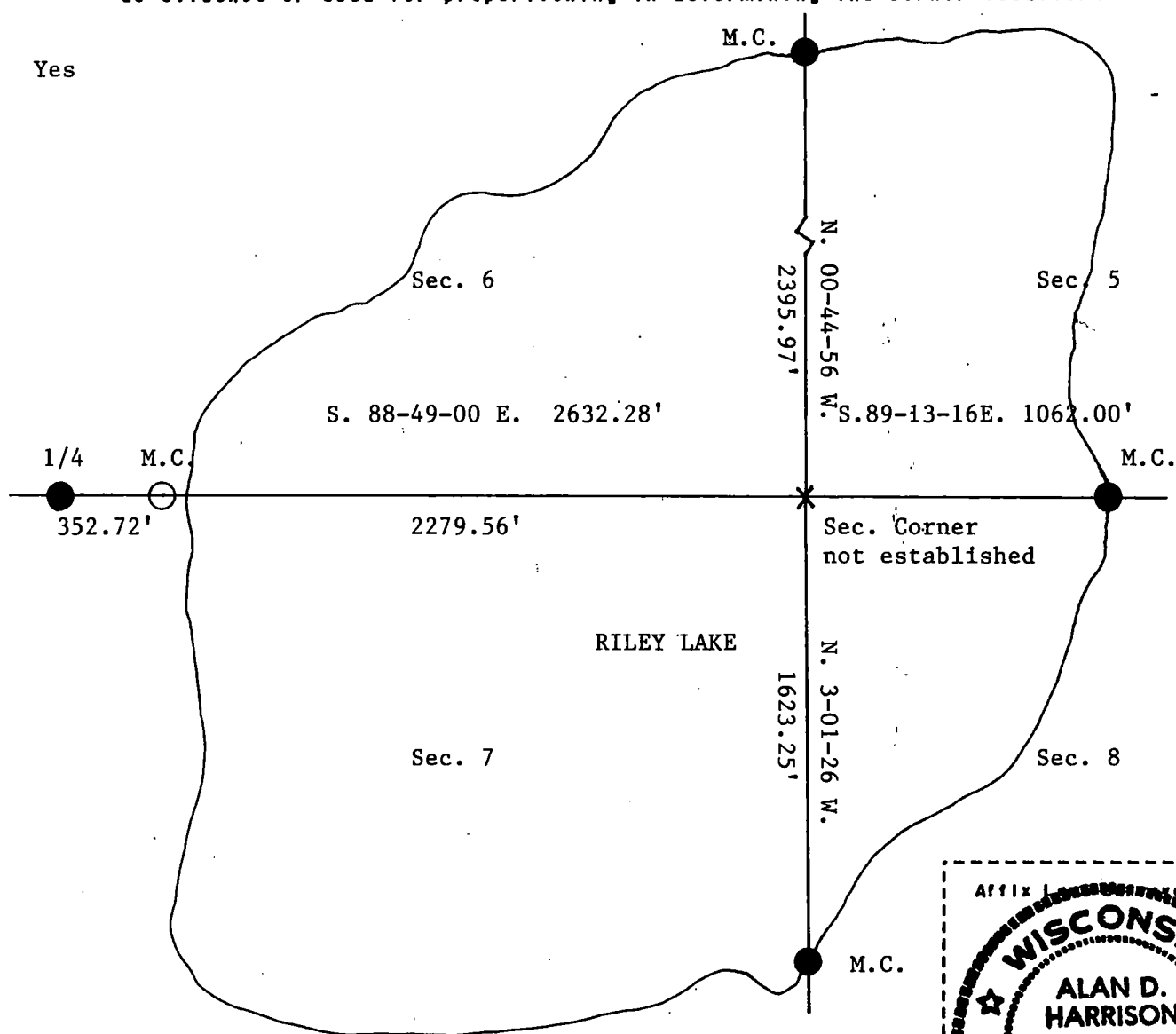

(1) I, Alan D. Harrison, R.L.S.

(type or print name) certify that the corner location shown on this record was determined by me or under my direction and control and that this U.S. Public Land Survey Monument Record is correct and complete to the best of my knowledge and belief.

Signature

Date

CERTIFICATE READY FOR FILING:

District Ranger

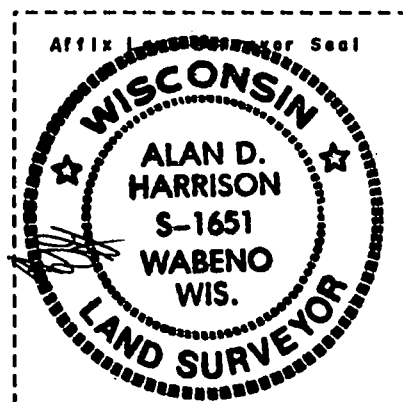

147413

## U. S. PUBLIC LAND SURVEY MONUMENT RECORD

## INSTRUCTIONS:

This record shall show the location of the corner and shall include all of the following nine elements (a through i).

- (a) Identify the corner by reference to the U.S. public land survey system.  
 O = Corner monument restored.

Meander Corner to Sections 5 and 8 on  
 East Shore Riley Lake, T.35N., R14E., Forest  
 County, Wisconsin.

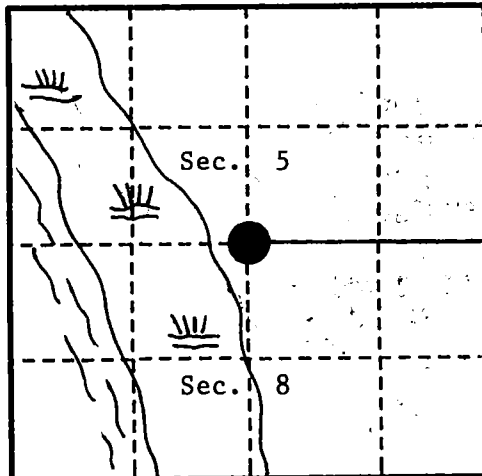

- (b) Describe any record evidence, monument evidence, occupational evidence, testimonial evidence or any other material evidence you considered, and whether the monument was found or placed.

In August 1859, James McBride set a post with the following BTs: Cedar, 10", N.23°E., 26 links; Tamarack, 18", S.85°E., 19 links.

October 21, 1992, Alan Harrison searched area and found no evidence of original corner position. Set corner at proportionate position.

- (c) In the plan view drawing below, provide reference ties to at least 4 witness monuments, or, if the location is within a municipality, to at least 2 witness monuments. (witness monuments shall be made of concrete, natural stone, iron or other equally durable material.)

- (d) Show a plan view drawing depicting the relevant monuments and reference ties which is sufficient in detail to enable accurate relocation of the corner monument if the corner monument is disturbed. Indicate north.

1. 2" x 36" Aluminum monument stamped to identify corner
2. Balsam, 4", N.70°E., 30.62 feet
3. Balsam, 6", S.50°E., 39.59 feet
4. Steel sign post, West, 0.92 feet

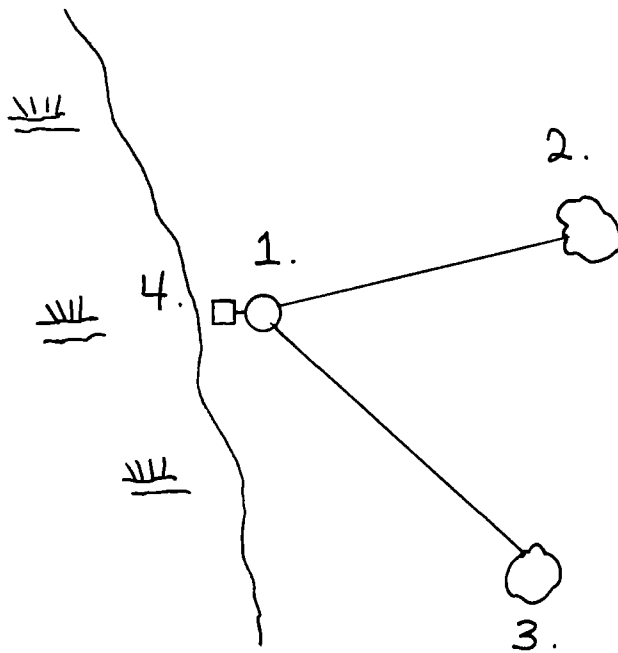

REGISTER'S OFFICE  
 Forest County, Wis.

Received for record this 20th day  
 of May A.D. 1993 at  
8:45 o'clock A.M. and recorded  
 in Vol. Corr. Restoration  
 page E-56

Register of Deeds

E-5,6

43514050020

E-56

(e) Describe any material discrepancy between the location of the corner as restored or reestablished and the location of that corner as previously restored or reestablished by distance and direction. Show the discrepancy on the plan view drawing under (d), above. Show the distances between the corner as previously restored or reestablished and (1) the corner as restored or reestablished, and (2) to at least 2 of the witness monuments shown on the drawing in (d), above.

None.

(f) Was the corner restored through acceptance of (1) an obliterated evidence location, or, (2) a found perpetuated location?

No.

(g & h) Was the corner reestablished through lost corner proportionate methods? If so, show the method, including the directions and distances to other public land survey corners used as evidence or used for proportioning in determining the corner location?

Yes.

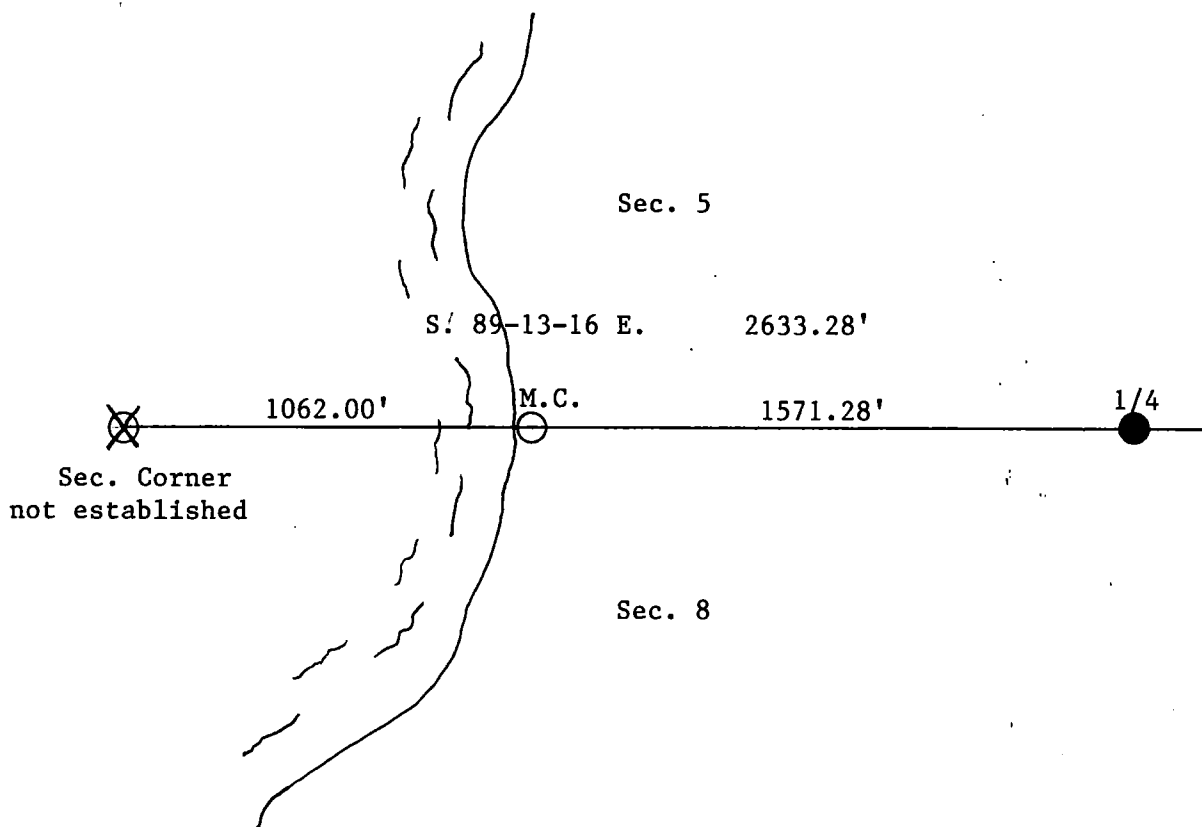

(1) I, Alan D. Harrison

(type or print name) certify that the corner location shown on this record was determined by me or under my direction and control and that this U.S. Public Land Survey Monument Record is correct and complete to the best of my knowledge and belief.

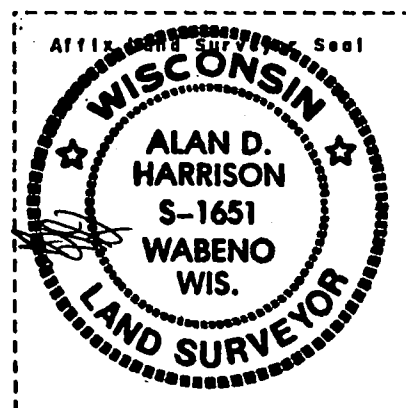

Alan D. Harrison  
Signature

3/17/93  
Date

CERTIFICATE READY FOR FILING:

Sue Vap

District Ranger

REGISTER'S OFFICE  
Forest County, Wis.  
Received for record this 12th day  
of February A.D., 2015 at  
11:40 a.m. and recorded  
in Vol. 168 and recorded  
in Vol. 168  
Erika S. Deaton, Deputy  
Register of Deeds

RS-7150-11 (9/1/66)

CERTIFIED LAND CORNER RESTORATION

State of Wisconsin }  
County of Forest } ss.

I, Randy R. Erickson, do hereby certify that on the 16 day of Sept., 19 2014  
I found evidence of the South Quarter corner of Section 5  
Township 35 North, Range 14 East, Fourth Principal Meridian, as described  
hereon; and that from this evidence I established a new monument and accessories as described hereon to per-  
petuate the original location of this corner:

Description of original monument and accessories and subsequent restorations:

1859 James McBride set a wood post and Marked Bearing Trees:  
Spruce 8" S 31 E° 34 lks Spruce 8" N 26° W 41 lks

1992 RLS #1651, Al Harrison found no evidence of corner and restored by  
proportionate measure. Set a 2" x 36" aluminum monument. Marked BTS:

Tamarack 6" N 47° E 7.35 feet Spruce 6" S 31° W 12.30 feet  
Spruce 6" N 70° W 7.00 feet Steel Sign Post South 1.0 feet

Description of corner evidence found:

Found monument and accessories in place from 1992. Spruce BTs had been cut  
for GPS procedures.

Description of monument and accessories I established to perpetuate the location of this corner:

Monument left in place. Tamarack bearing tree good, Steel sign post good.  
Marked new Bearing Trees:

Tamarack 9" S 51° E 29.46 feet  
Tamarack 8" N 49° W 23.79 feet

Established Wisconsin North Zone State Plane coordinates for corner:

N 137367.11 E 2284311.16 NAD 83 2011 U.S. F

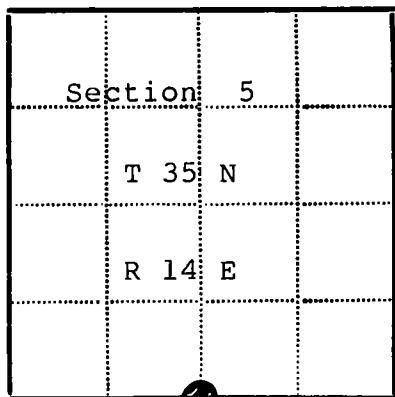

● - Corner monument restored  
□ -

Resident witnesses

Dated at Park Falls Wisconsin, this 14 day of January  
19 2015

Signature *R. R. Erickson* Title Prof. Land Surveyor  
(County Surveyor, Registered Land Surveyor, or other duly authorized official)

Surveyors Registration No. 1897

Office of County of

I hereby certify that the within instrument was filed in this office for record  
on the day of 19, and was filed in Book  
No. Page No. of County Records.

Signature Title

Township 35 North, Range 14 East, Section 5, Index No., Page No.

4351405 0020

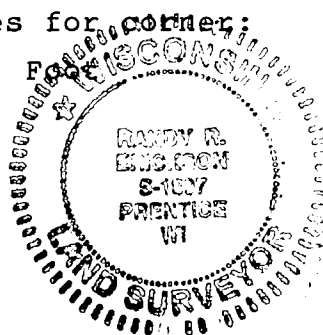

147414

## U. S. PUBLIC LAND SURVEY MONUMENT RECORD

## INSTRUCTIONS:

This record shall show the location of the corner and shall include all of the following nine elements (a through i).

- (a) Identify the corner by reference to the U.S. public land survey system.  
 O = Corner monument restored.

Quarter Corner to Sections 5 and 8, T.35N., R14E., Forest County, Wisconsin.

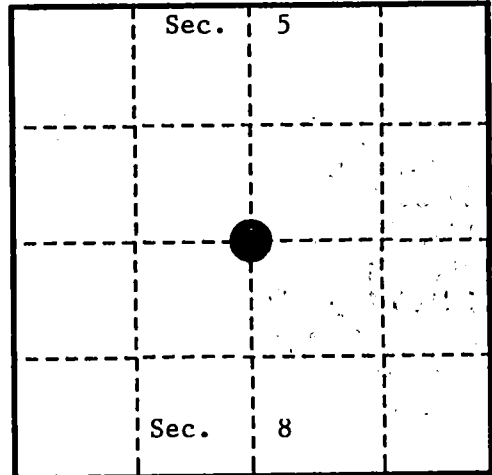

- (b) Describe any record evidence, monument evidence, occupational evidence, testimonial evidence or any other material evidence you considered, and whether the monument was found or placed.

In August 1859, James McBride set a post with the following BTs: Spruce, 8", S.31°E., 34 links; Spruce, 8", N.26°W., 41 links.

October 21, 1992, Alan Harrison searched area and found no evidence of original corner position. Set corner at proportionate position.

- (c) In the plan view drawing below, provide reference ties to at least 4 witness monuments, or, if the location is within a municipality, to at least 2 witness monuments. (witness monuments shall be made of concrete, natural stone, iron or other equally durable material.)

- (d) Show a plan view drawing depicting the relevant monuments and reference ties which is sufficient in detail to enable accurate relocation of the corner monument if the corner monument is disturbed. Indicate north.

1. 2" x 36" Aluminum monument stamped to identify corner
2. Tamarack, 6", N.47°E., 7.35 feet
3. Spruce, 6", S.31°W., 12.30 feet
4. Spruce, 6", N.70°W., 7.00 feet
5. Steel sign post, South, 1.01 feet

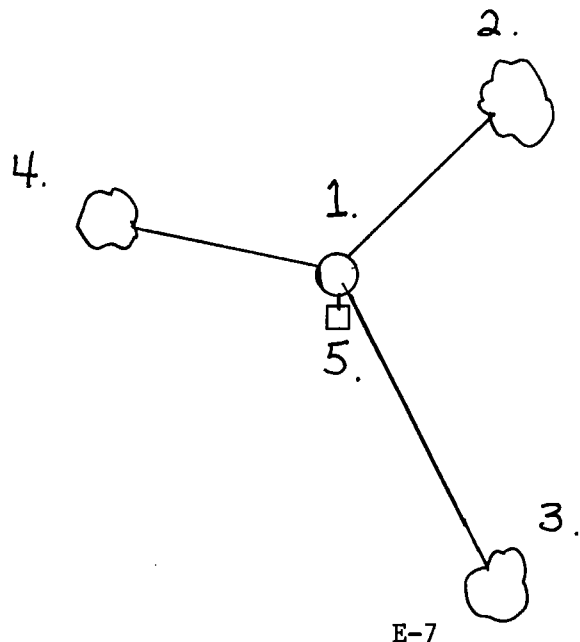

REGISTER'S OFFICE  
 Forest County, Wis.

Received for record this 20<sup>th</sup> day  
 of May A.D. 1993 at  
8:45 o'clock A.M. and recorded  
 in Vol. Corr. Restatements  
 page 57

*John Little, Deputy*  
 Register of Deeds

43514050020

E-7

E-7

(a) Describe any material discrepancy between the location of the corner as restored or reestablished and the location of that corner as previously restored or reestablished by distance and direction. Show the discrepancy on the plan view drawing under (d), above. Show the distances between the corner as previously restored or reestablished and (1) the corner as restored or reestablished, and (2) to at least 2 of the witness monuments shown on the drawing in (d), above.

None.

(f) Was the corner restored through acceptance of (1) an obliterated evidence location, or, (2) a found perpetuated location ?

No.

(g & h) Was the corner reestablished through lost corner proportionate methods? If so, show the method, including the directions and distances to other public land survey corners used as evidence or used for proportioning in determining the corner location?

Yes.

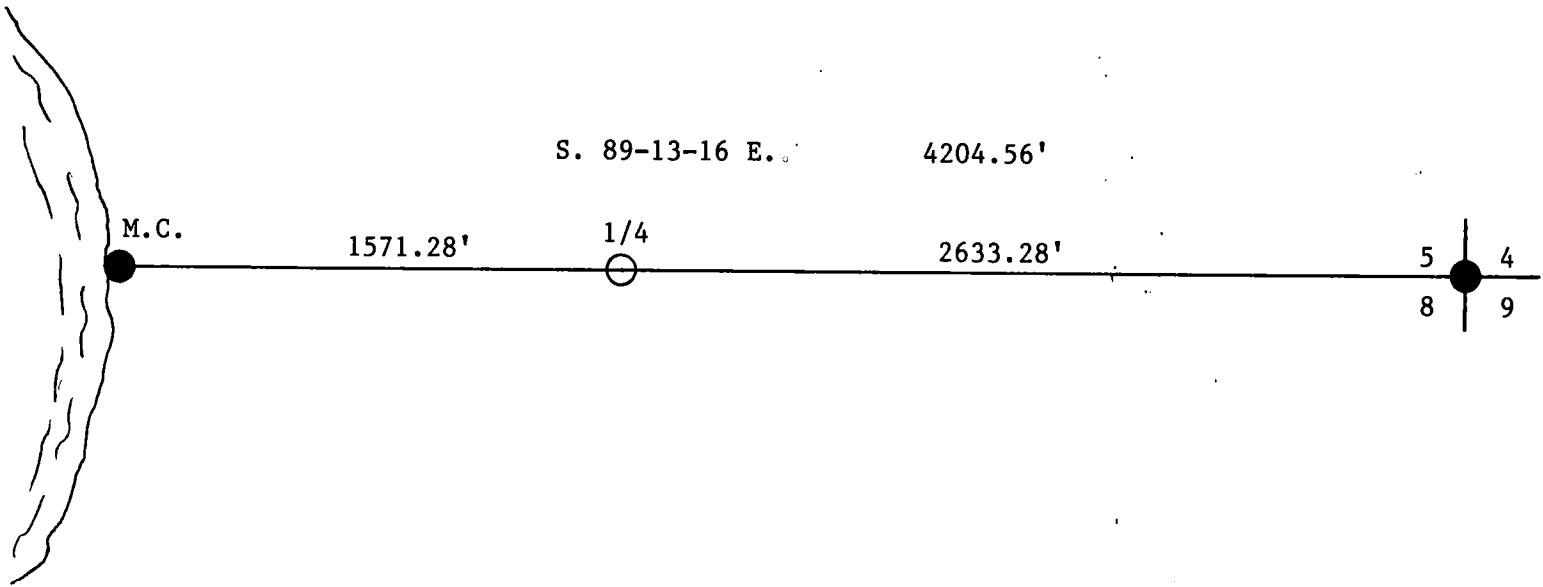

(1) I, Alan D. Harrison  
(type or print name) certify that the corner location shown on this record was determined by me or under my direction and control and that this U.S. Public Land Survey Monument Record is correct and complete to the best of my knowledge and belief.

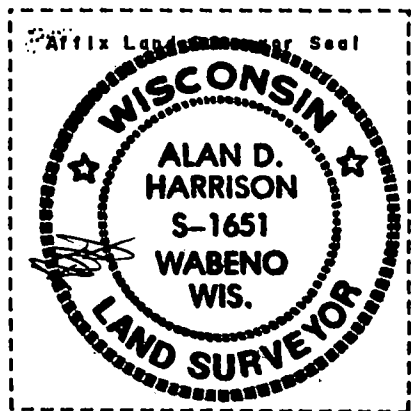

Alan D. Harrison 3/17/93  
Signature Date

CERTIFICATE READY FOR FILING: Sue Vap  
District Ranger

## U. S. PUBLIC LAND SURVEY MONUMENT RECORD

## INSTRUCTIONS:

This record shall show the location of the corner and shall include all of the following nine elements (a through i).

- (a) Identify the corner by reference to the U.S. public land survey system.  
 ○ = Corner monument restored.

Section Corner to Sections  
 4, 5, 8 & 9; T35N, R14E, 4th P.M.

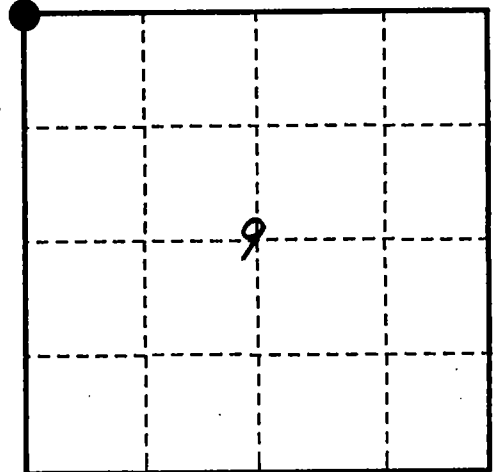

- (b) Describe any record evidence, monument evidence, occupational evidence, testimonial evidence or any other material evidence you considered, and whether the monument was found or placed.

Found 2" x 12" high iron pipe with brass cap as set by Jean Resvick in 1975. BT's and sign post in good condition. (Certificate #106866)

Made one new BT:

12" Hemlock, N33°W, 36.18'

- (c) In the plan view drawing below, provide reference ties to at least 4 witness monuments, or, if the location is within a municipality, to at least 2 witness monuments. (witness monuments shall be made of concrete, natural stone, iron or other equally durable material.)

- (d) Show a plan view drawing depicting the relevant monuments and reference ties which is sufficient in detail to enable accurate relocation of the corner monument if the corner monument is disturbed. Indicate north.
- 1) 2" x 30" galv. iron pipe/brass cap
  - 2) 26" Yellow Birch, N54°E, 8.45'
  - 3) 8" Hemlock, S50°E, 16.33'
  - 4) 10" Hemlock, S9°W, 14.45'
  - 5) 12" Hemlock, N33°W, 36.18'
  - 6) Sign Post, Southeast, .5'

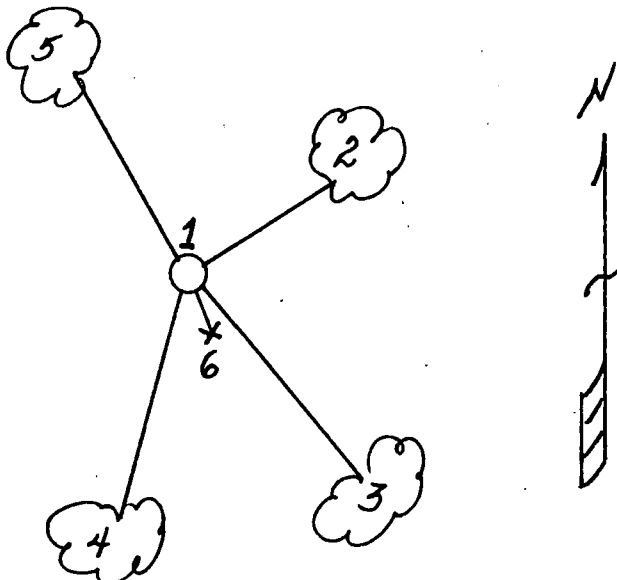

REGISTER'S OFFICE  
 Forest County, WI

Received for record this 9th day  
 of March A.D., 19 93  
 at 9:15 o'clock A M. and  
 recorded in Vol 35-14 of COOPER records  
 on page E-9 RESTORATION S  
Paul C. Little Deputy  
 REGISTER

43514050000

- (a) Describe any material discrepancy between the location of the corner as restored or reestablished and the location of that corner as previously restored or reestablished by distance and direction. Show the discrepancy on the plan view drawing under (d), above. Show the distances between the corner as previously restored or reestablished and (1) the corner as restored or reestablished, and (2) to at least 2 of the witness monuments shown on the drawing in (d), above.

N/A

- (f) Was the corner restored through acceptance of (1) an obliterated evidence location, or, (2) a found perpetuated location?

(2)

- (g & h) Was the corner reestablished through lost corner proportionate methods? If so, show the method, including the directions and distances to other public land survey corners used as evidence or used for proportioning in determining the corner location?

N/A

(1) I, Milo E. Stefan

(type or print name) certify that the corner location shown on this record was determined by me or under my direction and control and that this U.S. Public Land Survey Monument Record is correct and complete to the best of my knowledge and belief.

Milo E. Stefan  
Signature

September 1, 1992  
Date

CERTIFICATE READY FOR FILING:

Dale R. Covey  
Acting District Ranger





## CERTIFIED LAND CORNER RESTORATION

State of Wisconsin

County of Forest

ss.

I, Jean F. Resvick, do hereby certify that on the 20th day of August, 19 75, I found evidence of the southeast section corner of Section 5 Township 35 North, Range 14 East, Fourth Principal Meridian, as described hereon; and that from this evidence I established a new monument and accessories as described hereon to perpetuate the original location of this corner:

## Description of original monument and accessories and subsequent restorations:

Surveyed by James McBride in 1859  
 North between Sections 8 and 9.  
 80.0 chains set post  
 Aspen, 12", N39°W, 19 lks.  
 Birch, 14", N54°E, 14 lks.  
 Birch, 10", S19°E, 52 lks.  
 Hemlock, 16", S28°W, 24 lks.

## Description of corner evidence found:

4 inch iron pipe, in a mound of rock.  
 Old post lying alongside of pipe.  
 Birch, 25", N.54°E., 14 lks. (tree is scribed and original bearing tree)

## Description of monument and accessories I established to perpetuate the location of this corner:

Replaced 4" iron pipe, with a 2 inch inside diameter, galvanized pipe, 3 feet long, filled with concrete, with a brass cap stamped: T35N, R14E, S4, S5, S8, S9, 1975, S-802  
 From which the following bear:  
 Y. Birch, 25", N54°E, 8.45 feet (original bearing tree)  
 Hemlock, 7", S50°E, 16.33 feet  
 Hemlock, 9", S9°W, 14.45 feet  
 Set a steel sign post, SE of the monument, 0.5 feet

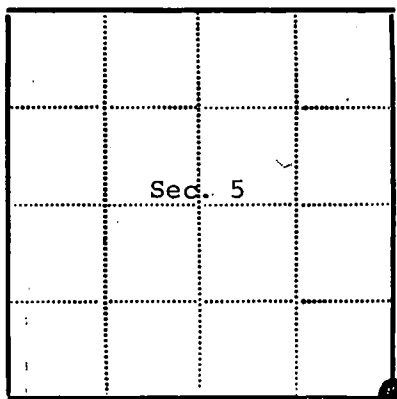
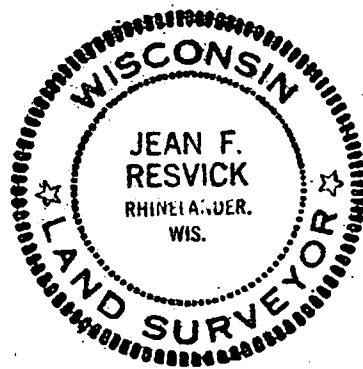

- - Corner monument restored  
 □ -

Resident witnesses

Dated at Rhineland Wisconsin, this 20 day of March, 19 75.

Signature Jean F. Resvick Title Land Surveyor  
 (County Surveyor, Registered Land Surveyor, or other duly authorized official)

Surveyors Registration No. 5-802 Document Number 106866

Office of Register of Deeds County of Forest

I hereby certify that the within instrument was filed in this office for record on the 31st day of March, 19 75, and was filed in Book Corner No. Restorations Page No. E-9 of County Records.

Signature Eugene Stutzman Title Register of Deeds

Township 35 North, Range 14 East, Section 5, Index No. E-9, Page No. 6

H3514050000

## U. S. PUBLIC LAND SURVEY MONUMENT RECORD

## INSTRUCTIONS:

This record shall show the location of the corner and shall include all of the following nine elements (a through i).

- (a) Identify the corner by reference to the U.S. public land survey system.

○ = Corner monument restored.

Quarter Corner to Sections 4 & 9,  
T.35N., R.14E., 4th P.M.

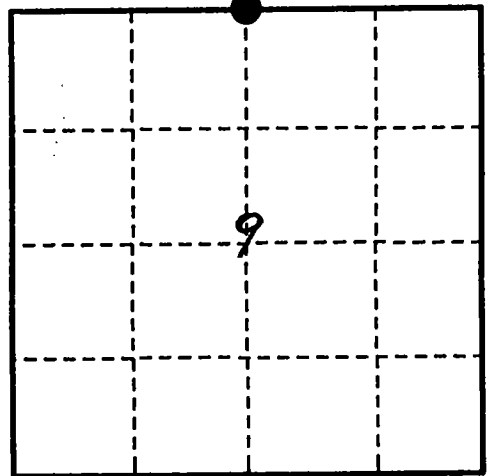

- (b) Describe any record evidence, monument evidence, occupational evidence, testimonial evidence or any other material evidence you considered, and whether the monument was found or placed.

Found monument as set by Resvick in 1975. Sign post in poor condition and two BTs okay. One BT not of record:

Yellow Birch, 20", S.70°W., 6.52'

New sign post, Northwest, .5'

- (c) In the plan view drawing below, provide reference ties to at least 4 witness monuments, or, if the location is within a municipality, to at least 2 witness monuments. (witness monuments shall be made of concrete, natural stone, iron or other equally durable material.)

- (d) Show a plan view drawing depicting the relevant monuments and reference ties which is sufficient in detail to enable accurate relocation of the corner monument if the corner monument is disturbed. Indicate north.

1. 2" iron pipe/brass cap
2. Yellow Birch, 13", N.56°E., 23.24'
3. Hemlock, 9", S.53°W., 10.67'
4. Yellow Birch, 20", S.70°W., 6.52'
5. Steel sign post, Northwest, .5'

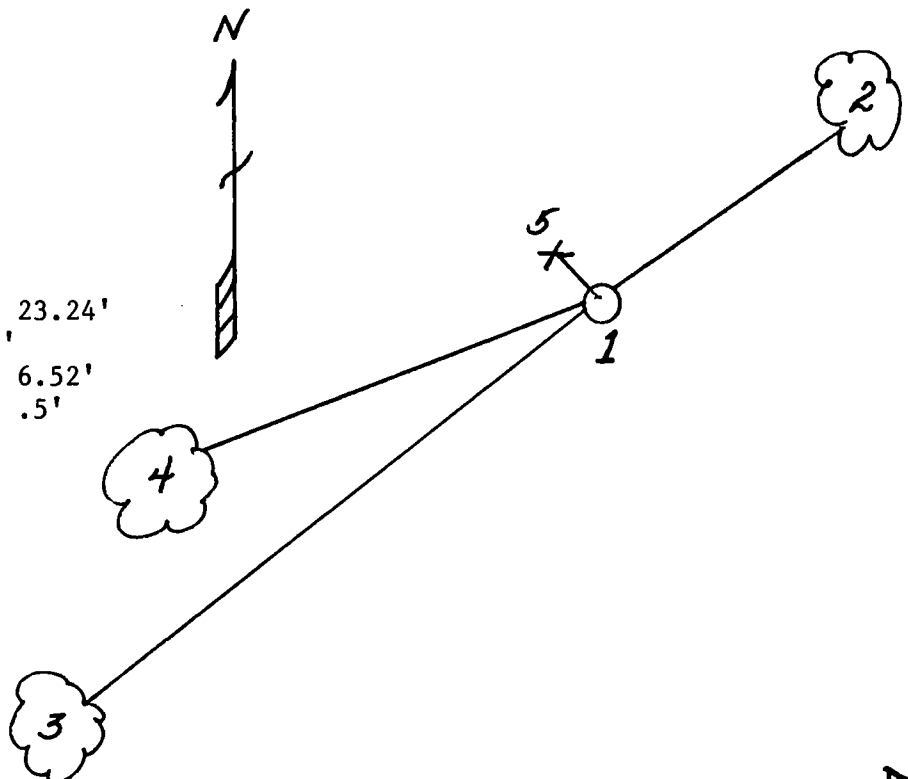

REGISTER'S OFFICE  
Forest County, Wis.

Received for record this 9th day  
of March, A.D., 1993 at  
9:15 o'clock A.M. and recorded  
in Vol. 35-4 Cran. Restorations  
page E-11

David Cliffe, Deputy  
Register of Deeds

- (e) Describe any material discrepancy between the location of the corner as restored or reestablished and the location of that corner as previously restored or reestablished by distance and direction. Show the discrepancy on the plan view drawing under (d), above. Show the distances between the corner as previously restored or reestablished and (1) the corner as restored or reestablished, and (2) to at least 2 of the witness monuments shown on the drawing in (d), above.

N/A

- (f) Was the corner restored through acceptance of (1) an obliterated evidence location, or, (2) a found perpetuated location?

(2)

- (g & h) Was the corner reestablished through lost corner proportionate methods? If so, show the method, including the directions and distances to other public land survey corners used as evidence or used for proportioning in determining the corner location?

N/A

(1) I, Milo E. Stefan

(type or print name) certify that the corner location shown on this record was determined by me or under my direction and control and that this U.S. Public Land Survey Monument Record is correct and complete to the best of my knowledge and belief.

Milo E. Stefan

Signature

November 15, 1992

Date

CERTIFICATE READY FOR FILING:

Dale R. Covey  
Acting District Ranger



# CERTIFIED LAND CORNER RESTORATION

State of Wisconsin }  
County of Forest } ss.

I Jean F. Resvick, do hereby certify that on the 30 day of June, 19 75, I found evidence of the South Quarter corner of Section 4 Township 35 North Range 14 East, Fourth Principal Meridian, as described hereon; and that from this evidence I established a new monument and accessories as described hereon to perpetuate the original location of this corner:

Description of original monument and accessories and subsequent restorations:

Surveyed in August 1859 by James McBride  
West corrected between Sections 4 and 9  
40.0 chains set 1/4 section post.  
Birch, 8", S76°W, 10 Lks.  
Birch, 8", N61°E, 25 Lks.

Description of corner evidence found:

4x4 scribed wood post with a 2 inch diameter pipe alongside.  
The pipe bears N86°E, 10 Lks. from the Yellow Birch bearing tree.  
N76°E, 10 Lks. from the bearing tree, found charred remains of a post point.

Description of monument and accessories I established to perpetuate the location of this corner:

Replaced the post point with a 2 inch inside diameter galvanized pipe,  
3 feet long, filled with concrete with a brass cap stamped:  
T35N, R14E, 1/4, S4, S9, 1976, S-802.  
From which the following bear:  
Yellow Birch, 13", N56°E, 23.24 feet  
Hemlock, 9", S53°W, 10.67 feet  
Set a steel sign post north of the monument, 0.50 feet

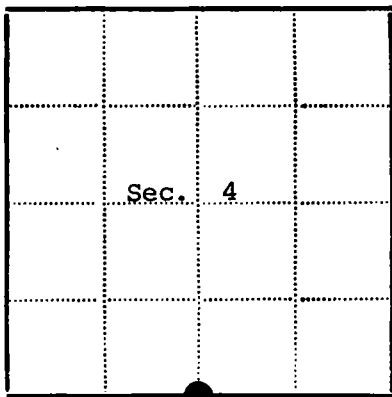
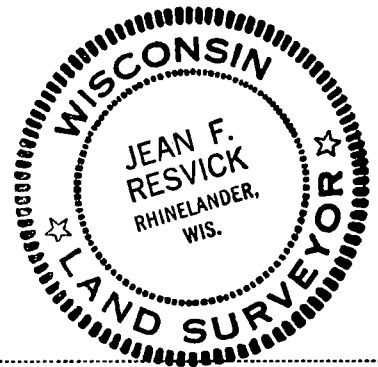

● - Corner monument restored  
□ -

Resident witnesses.....

Dated at Rhinelander Wisconsin, this 15 day of June 19 76.

Signature Jean F. Resvick Title Land Surveyor  
(County Surveyor, Registered Land Surveyor, or other duly authorized official)

Surveyors Registration No. S-802

DOCUMENT NUMBER

109580

Office of Register of Deeds County of FOREST

I hereby certify that the within instrument was filed in this office for record on the 2nd day of July 19 76, and was filed in Book No. Page No. of County Records.

Signature Eugene Statym Title Register of Deeds

Township 35 North Range 14 East Section 4 Index No. E-11 Page No.

# CERTIFIED LAND CORNER RESTORATION

State of Wisconsin }  
County of Forest } ss.

I Jean F. Resvick, do hereby certify that on the 22 day of September, 1978, I found evidence of the Northeast Section corner of Section 9 Township 35 North Range 14 East, Fourth Principal Meridian, as described hereon; and that from this evidence I established a new monument and accessories as described hereon to perpetuate the original location of this corner:

Description of original monument and accessories and subsequent restorations:  
Surveyed in 1857 by James McBride  
80 chains north between Sections 9 & 10, set post  
Hemlock 12, N8W, 55 lks.  
Sugar 14, N47E, 21 lks.  
Birch 12, S31E, 44 lks.  
Sugar 18, S19W, 50 lks.  
19.1 chains east enter swamp bears N and S  
25.1 chains east, stream 100 lks. runs north

Description of corner evidence found:  
Iron pipe in mound of rock near fence corner  
Old fence north and east.  
From fence corner, Hemlock stump N8W, 55 lks.  
Sugar stump N47E, 21 lks.  
Birch stump S31E, 44 lks.  
Sugar stump S19E, 50 lks.  
These stumps are in the last stages of decay. Root pattern of each stump found along with wood solid enough to identify species.

Description of monument and accessories I established to perpetuate the location of this corner:  
Set 2. inch inside diameter, galvanized iron pipe, 3 feet long, filled with concrete with brass cap stamped T35N, R14E, S4, S3, S9, S10, 1978, S-802.  
Blazed and scribed the following new bearing trees:  
Maple 9, N79E, 9.98 feet  
Maple 6, S29E, 9.48 feet  
Maple 5, S54W, 4.81 feet  
Ash 9, N5W, 38.01 feet  
Set steel sign post north side of monument.

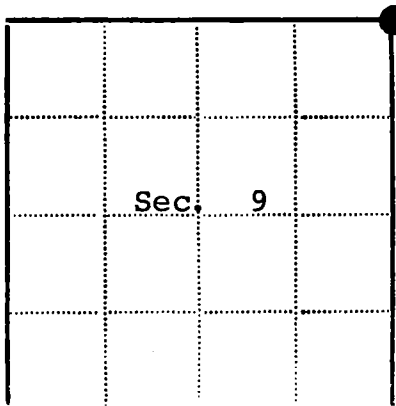

● - Corner monument restored  
□ -

Resident witnesses \_\_\_\_\_  
Dated at Rhineland Wisconsin 1978 day of November  
Signature Jean F. Resvick Title Land Surveyor  
(County Surveyor, Registered Land Surveyor, or other duly authorized official)  
Surveyors Registration No. S-802 DOCUMENT NUMBER 115176  
Office of Register of Deeds County of Forest  
I hereby certify that the within instrument was filed in this office for record on the 27th day of November, 1978, and was filed in Book No. \_\_\_\_\_ Page No. \_\_\_\_\_ of County Records.

Signature Eugene J. Stutzman Title Register of Deeds

Township 35 North, Range 14 East, Section 9, Index No. E-13, Page No. \_\_\_\_\_

## U. S. PUBLIC LAND SURVEY MONUMENT RECORD

## INSTRUCTIONS:

This record shall show the location of the corner and shall include all of the following nine elements (a through i).

- (a) Identify the corner by reference to the U.S. public land survey system.

○ = Corner monument restored.

West Sixteenth Corner between Section 3 & 10, T35N, R14E, 4th P.M.

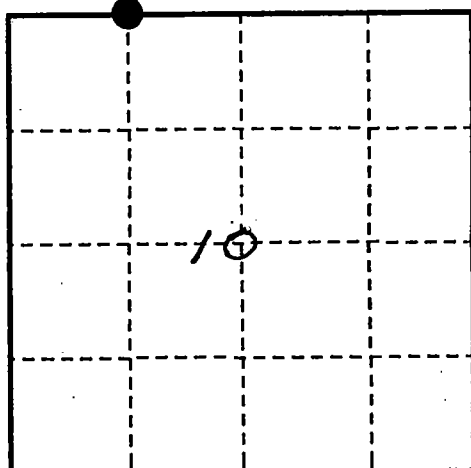

- (b) Describe any record evidence, monument evidence, occupational evidence, testimonial evidence or any other material evidence you considered, and whether the monument was found or placed.

Found 2 1/2" aluminum monument as set by Pritzlaff in 1985. Two BTs dead. We made one new BT and painted up corner.

- (c) In the plan view drawing below, provide reference ties to at least 4 witness monuments, or, if the location is within a municipality, to at least 2 witness monuments. (witness monuments shall be made of concrete, natural stone, iron or other equally durable material.)

- (d) Show a plan view drawing depicting the relevant monuments and reference ties which is sufficient in detail to enable accurate relocation of the corner monument if the corner monument is disturbed. Indicate north.

- 1) 2 1/2" aluminum monument
- 2) 6" Black Spruce, S67°W, 17.70'
- 3) 5" Black Spruce, S86°W, 59.25'
- 4) Sign Post, South, 2.00'

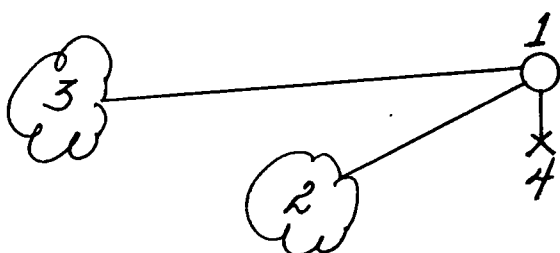

REGISTER'S OFFICE  
Forest County, Wis.

Received for record this 9th day  
of March A.D. 1993 at  
2:15 o'clock A.M. and recorded  
in Vol. 35-14 Corner Restoration  
page E-14

Shad Chitt, Deputy  
Register of Deeds

- (a) Describe any material discrepancy between the location of the corner as restored or reestablished and the location of that corner as previously restored or reestablished by distance and direction. Show the discrepancy on the plan view drawing under (d), above. Show the distances between the corner as previously restored or reestablished and (1) the corner as restored or reestablished, and (2) to at least 2 of the witness monuments shown on the drawing in (d), above.

N/A

- (f) Was the corner restored through acceptance of (1) an obliterated evidence location, or, (2) a found perpetuated location?

(2)

- (g & h) Was the corner reestablished through lost corner proportionate methods? If so, show the method, including the directions and distances to other public land survey corners used as evidence or used for proportioning in determining the corner location?

N/A

(1) I, Milo E. Stefan

(type or print name) certify that the corner location shown on this record was determined by me or under my direction and control and that this U.S. Public Land Survey Monument Record is correct and complete to the best of my knowledge and belief.

Milo E. Stefan  
Signature

September 1, 1992  
Date

CERTIFICATE READY FOR FILING:

Dale R. Covey  
Acting District Ranger



## U. S. PUBLIC LAND SURVEY MONUMENT RECORD

## INSTRUCTIONS:

This record shall show the location of the corner and shall include all of the following nine elements (a through i).

- (a) Identify the corner by reference to the U.S. public land survey system.

○ = Corner monument restored.

Quarter corner to Sections 3-10,  
T35N, R14E, Forest County, Wisconsin

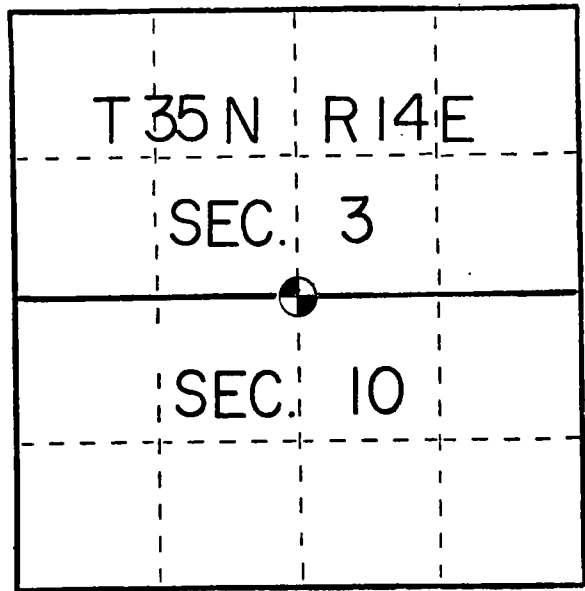

- (b) Describe any record evidence, monument evidence, occupational evidence, testimonial evidence or any other material evidence you considered, and whether the monument was found or placed.

In 1859 J McBride set a wood post with:

Sugar 12" N36W 5 links

Sugar 12" S03E 30 links

Swamp west 6 chains

Found a three way fence intersection with bearing tree evidence destroyed by cultivation and road work, swamp call to the west fell at 400 feet.

I monumented the fence intersection based on swamp calls and occupation.

- (c) In the plan view drawing below, provide reference ties to at least 4 witness monuments, or, if the location is within a municipality, to at least 2 witness monuments. (Witness monuments shall be made of concrete, natural stone, iron or other equally durable material.) Describe witness monuments.

- (d) Show a plan view drawing depicting the relevant monuments and reference ties which is sufficient in detail to enable accurate relocation of the corner monument if the corner monument is disturbed. Indicate north.

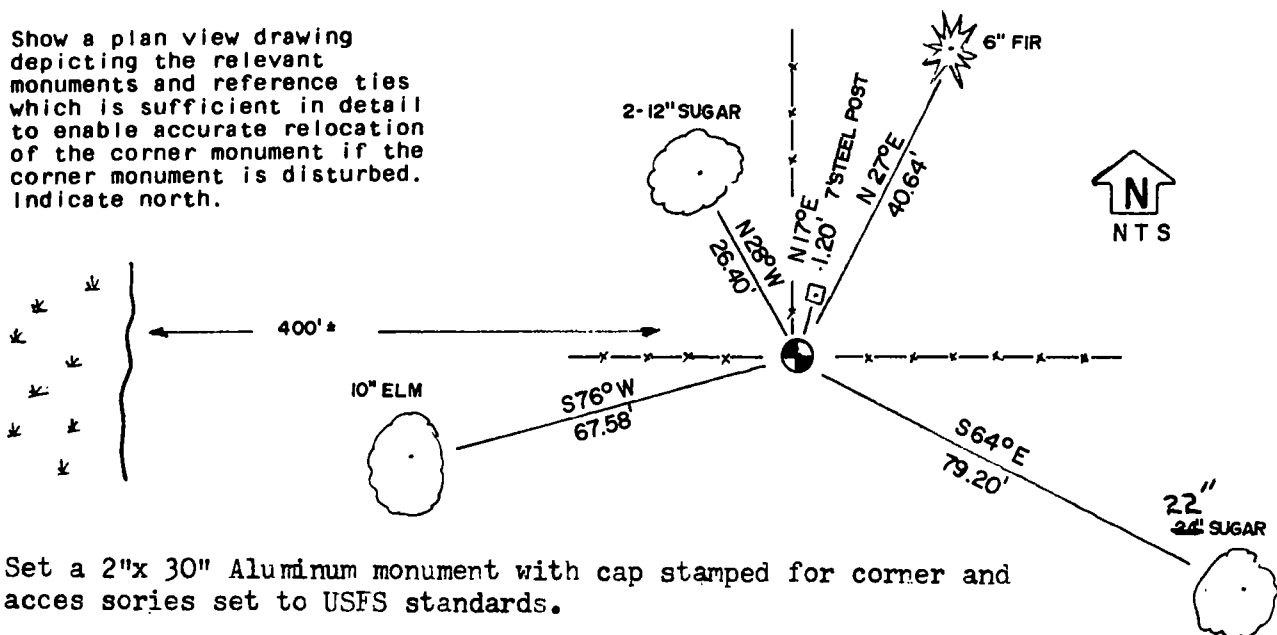

Set a 2"x 30" Aluminum monument with cap stamped for corner and access series set to USFS standards.

REGISTER'S OFFICE }  
Forest County, Wis.

Received for record this 7th day  
of August A.D., 1985 at  
3:00 o'clock P.M. and recorded  
in Vol. CORNER RESTORATIONS  
page E-15  
Paul Aschenbrenner  
Register of Deeds

INDEX NO.

E-15

43514030020



- (e) Describe any material discrepancy between the location of the corner as restored or reestablished and the location of that corner as previously restored or reestablished by distance and direction. Show the discrepancy on the plan view drawing under (d), above. Show the distances between the corner as previously restored or reestablished and (1) the corner as restored or reestablished, and (2) to at least 2 of the witness monuments shown on the drawing in (d), above.

No discrepancy

- (f) Was the corner restored through acceptance of (1) an obliterated evidence location, or, (2) a found perpetuated location?

Found perpetuated location

- (g&h) Was the corner reestablished through lost corner proportionate methods? If so, show the method, including the directions and distances to other public land survey corners used as evidence or used for proportioning in determining the corner location?

No

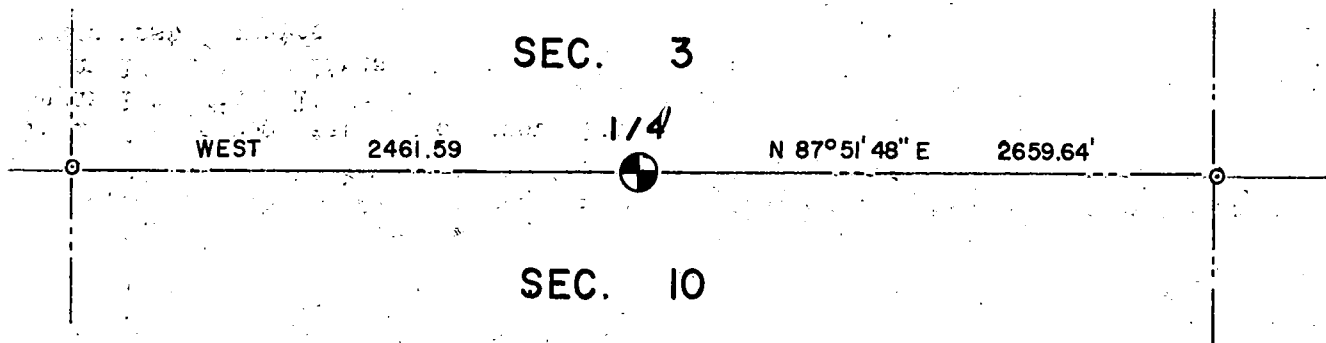

Affix Land Surveyor Seal

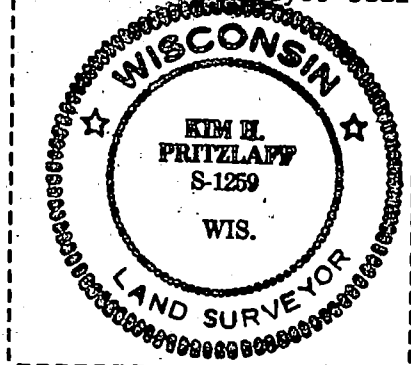

- (i) I, Kim H. Pritzlaff  
(type or print name) certify that the corner location shown on this record was determined by me or under my direction and control and that this U.S. Public Land Survey Monument Record is correct and complete to the best of my knowledge and belief.

Signature

Date

*Kim Pritzlaff*

12/13/84

U. S. PUBLIC LAND SURVEY MONUMENT RECORD

INSTRUCTIONS: This record shall show the location of the corner and shall include all of the following nine elements (a through i).

- (a) Identify the corner by reference to the U.S. public land survey system.  
○ = Corner monument restored.

Section corner to Sections 2-3-10-11,  
T35N, R14E, Forest County, Wisconsin

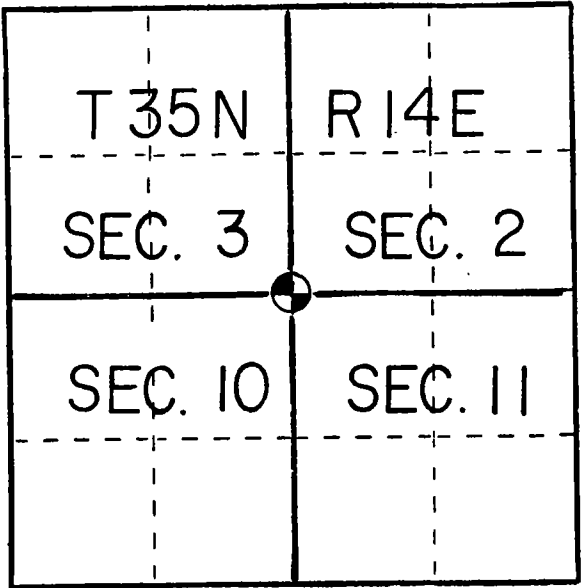

- (b) Describe any record evidence, monument evidence, occupational evidence, testimonial evidence or any other material evidence you considered, and whether the monument was found or placed.

In 1859 J McBride set a wood post with:

Sugar 18" N07W 34 links  
Hemlock 10" N13E 33 links  
Birch 16" S51E 50 links  
Lind 12" S27W 13 links

Found a three way fence intersection used by area landowners as the corner.  
Computed double proportionate position which fell northeast of this intersection  
by 100 feet. No bearing tree evidence located. A swamp call would also have had to been  
made for this double proportioned position. I accepted the fence intersection.

- (c) In the plan view drawing below, provide reference ties to at least 4 witness monuments, or, if the location is within a municipality, to at least 2 witness monuments. (Witness monuments shall be made of concrete, natural stone, iron or other equally durable material.)  
Describe witness monuments.

- (d) Show a plan view drawing depicting the relevant monuments and reference ties which is sufficient in detail to enable accurate relocation of the corner monument if the corner monument is disturbed. Indicate north.

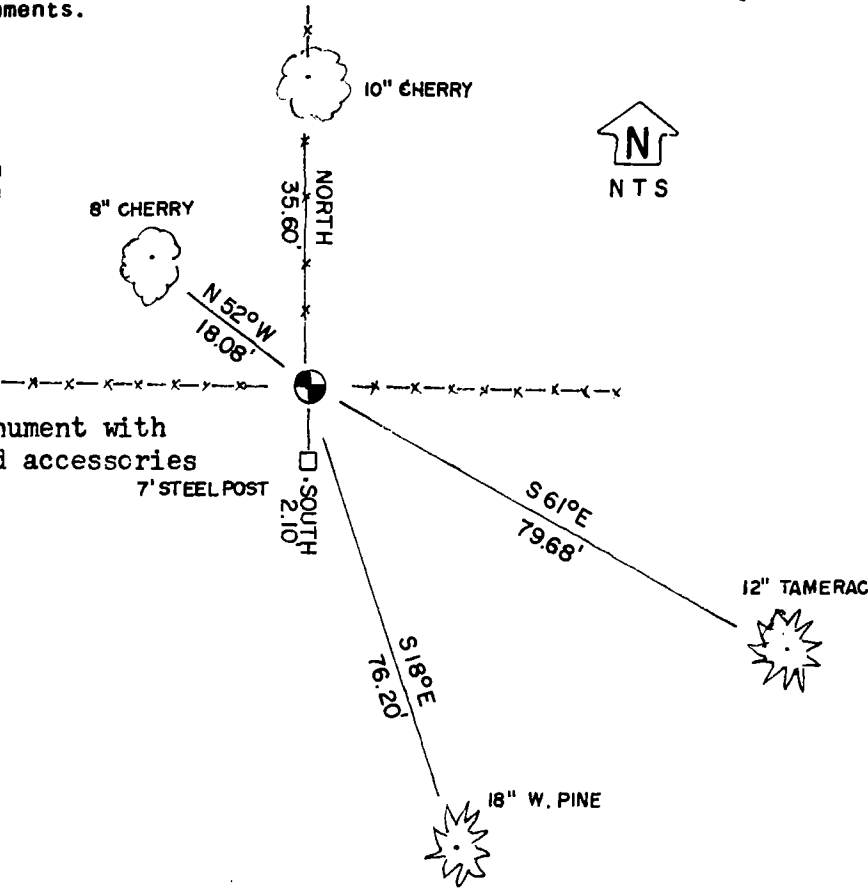

Set a 2"x 30" Aluminum monument with  
cap stamped for corner and accessories  
set to USFS standard.

REGISTER'S OFFICE  
Forest County, Wis.  
Received for record this 7th day  
of August A.D., 1985 at  
3:00 o'clock P.M. and recorded  
in Vol. CORNER RESTORATIONS  
page E-17  
Paul Aschubrenner  
Register of Deeds

- (e) Describe any material discrepancy between the location of the corner as restored or reestablished and the location of that corner as previously restored or reestablished by distance and direction. Show the discrepancy on the plan view drawing under (d), above. Show the distances between the corner as previously restored or reestablished and (1) the corner as restored or reestablished, and (2) to at least 2 of the witness monuments shown on the drawing in (d), above.

No discrepancy

- (f) Was the corner restored through acceptance of (1) an obliterated evidence location, or, (2) a found perpetuated location?

Found perpetuated location

- (g&h) Was the corner reestablished through lost corner proportionate methods? If so, show the method, including the directions and distances to other public land survey corners used as evidence or used for proportioning in determining the corner location?

No

Kim H Pritzlaff

- (i) I, \_\_\_\_\_  
(type or print name) certify that the corner location shown on this record was determined by me or under my direction and control and that this U.S. Public Land Survey Monument Record is correct and complete to the best of my knowledge and belief.

Signature

Date

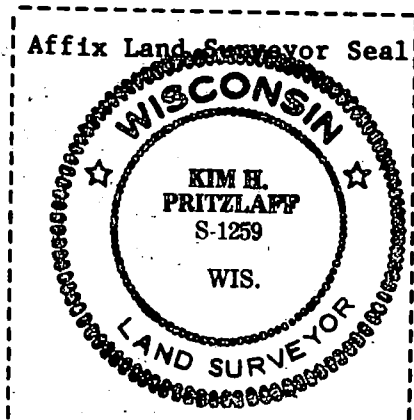

## U. S. PUBLIC LAND SURVEY MONUMENT RECORD

**I N S T R U C T I O N S :**

This record shall show the location of the corner and shall include all of the following nine elements (a. through i.).

- (a) Identify the corner by reference to the U.S. public land survey system.

○ = Corner monument restored.

Quarter corner to Sections 2-11,  
T35N, R14E, Forest County, Wisconsin

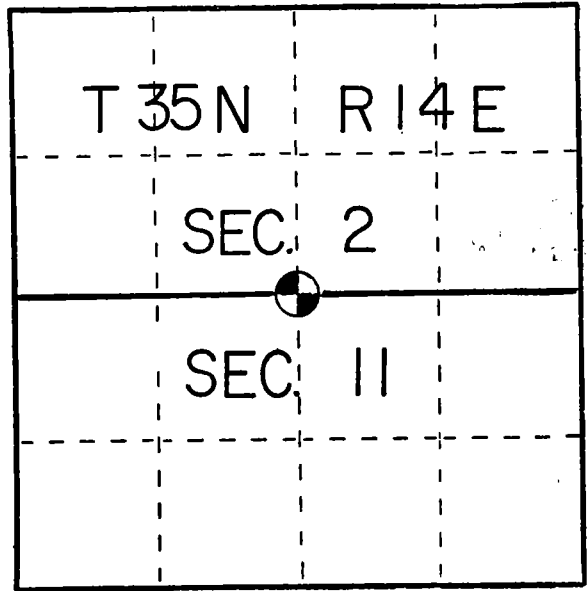

- (b) Describe any record evidence, monument evidence, occupational evidence, testimonial evidence or any other material evidence you considered, and whether the monument was found or placed.

In 1859 J McBride set a wood post with:

Sugar 1 1/4" S47W 20 links

Sugar 14" N59W 14 links

Found a railroad spike in the center of a blacktopped roadway and an east-west fence intersection with a 1½" iron pipe west. Road construct on ruined original evidence and after evaluating the occupational fences I accepted the railroad spike as the corner location.

- (c) In the plan view drawing below, provide reference ties to at least 4 witness monuments, or, if the location is within a municipality, to at least 2 witness monuments. (Witness monuments shall be made of concrete, natural stone, iron or other equally durable material.)
- Describe witness monuments.

- (d) Show a plan view drawing depicting the relevant monuments and reference ties which is sufficient in detail to enable accurate relocation of the corner monument if the corner monument is disturbed. Indicate north.

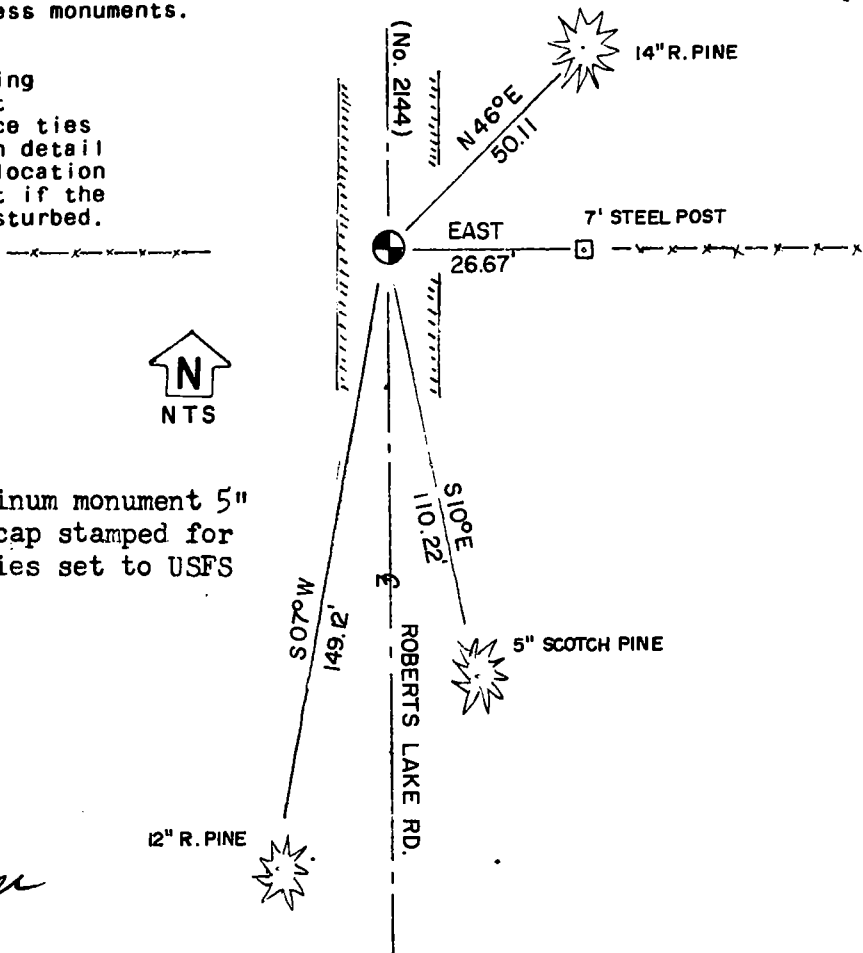

Set a 2"x 30" Aluminum monument 5" under asphalt with cap stamped for corner and accessories set to USFS standard

REGISTER'S OFFICE }  
Forest County, Wis. }

Forest County, Wis. 1<sup>st</sup> day  
Received for record this August 25 A.D., 1925 at  
3:00 o'clock P M. and recorded  
in Vol. 512 **CORNER RESTORATIONS**

PAGE 2-19

Register of Deeds

E-19  
INDEX NO.

- (e) Describe any material discrepancy between the location of the corner as restored or reestablished and the location of that corner as previously restored or reestablished by distance and direction. Show the discrepancy on the plan view drawing under (d), above. Show the distances between the corner as previously restored or reestablished and (1) the corner as restored or reestablished, and (2) to at least 2 of the witness monuments shown on the drawing in (d), above.

No discrepancy

See also page 1 of this record for a description of the corner as restored or reestablished by distance and direction. Show the discrepancy on the plan view drawing under (d), above. Show the distances between the corner as previously restored or reestablished and (1) the corner as restored or reestablished, and (2) to at least 2 of the witness monuments shown on the drawing in (d), above.

- (f) Was the corner restored through acceptance of (1) an obliterated evidence location, or, (2) a found perpetuated location?

Found perpetuated location

- (g&h) Was the corner reestablished through lost corner proportionate methods? If so, show the method, including the directions and distances to other public land survey corners used as evidence or used for proportioning in determining the corner location?

No

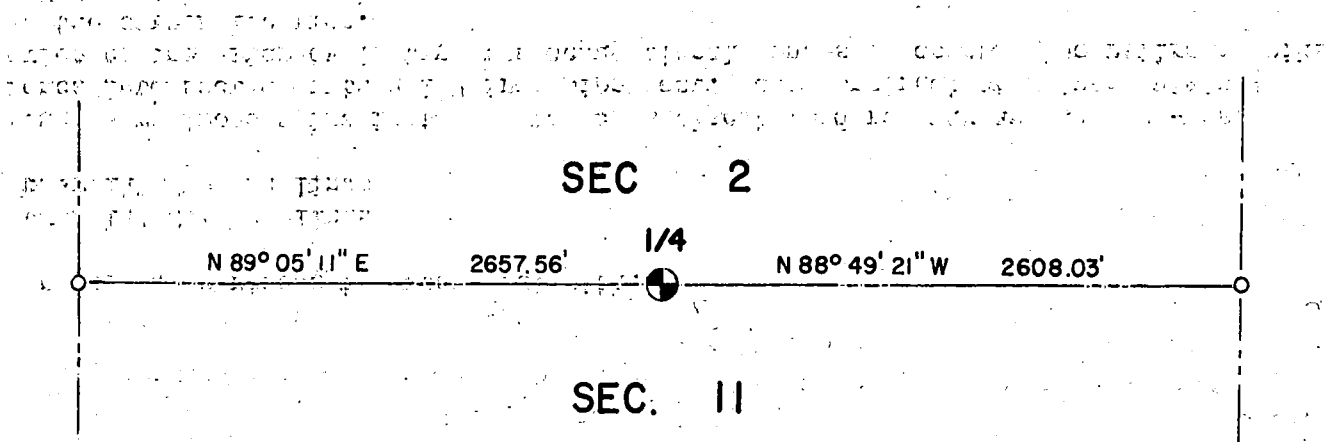

Affix Land Surveyor Seal



- (1) Kim H Pritzlaff  
(type or print name) certify that the corner location shown on this record was determined by me or under my direction and control and that this U.S. Public Land Survey Monument Record is correct and complete to the best of my knowledge and belief.

Signature

Date

*Kim H Pritzlaff*

3-14-85

## U. S. PUBLIC LAND SURVEY MONUMENT RECORD

## INSTRUCTIONS:

This record shall show the location of the corner and shall include all of the following nine elements (a through i).

- (a) Identify the corner by reference to the U.S. public land survey system.

○ - Corner monument restored.

Section Corner to Sections 1, 2,  
11 & 12; T.35N., R.14E., 4th P.M.

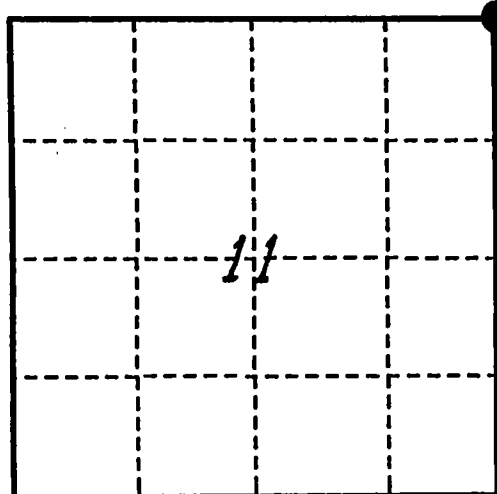

- (b) Describe any record evidence, monument evidence, occupational evidence, testimonial evidence or any other material evidence you considered, and whether the monument was found or placed.

Found 2" iron pipe with brass cap as set by Cochrane in 1980. Only one BT remains, a 16" Red Pine, S14°E. We made three new BTs and painted up the corner.

- (c) In the plan view drawing below, provide reference ties to at least 4 witness monuments, or, if the location is within a municipality, to at least 2 witness monuments. (witness monuments shall be made of concrete, natural stone, iron or other equally durable material.)

- (d) Show a plan view drawing depicting the relevant monuments and reference ties which is sufficient in detail to enable accurate relocation of the corner monument if the corner monument is disturbed. Indicate north.

1. 2" iron pipe/brass cap.
2. Red Pine, 16", S.14°E., 45.94'.
3. Aspen, 8", East, 14.93'.
4. Sugar Maple, 7", S.27°W., 52.65'.
5. Sugar Maple, 6", S.73°W., 61.32'.
6. Steel Sign Post, SE, .50'.

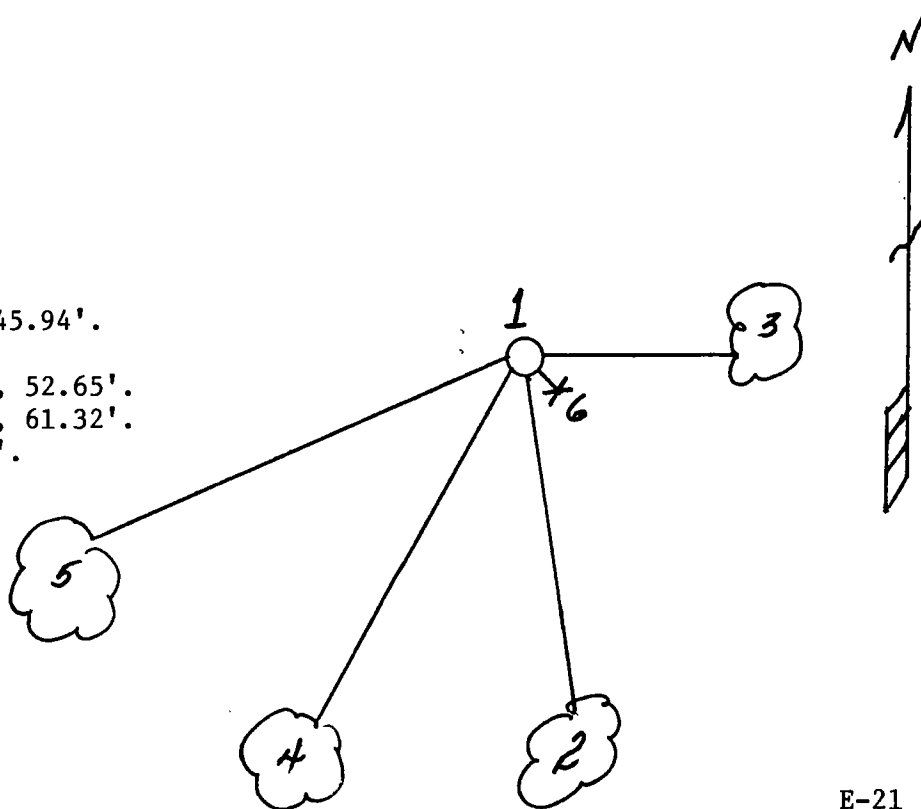

REGISTER'S OFFICE  
Forest County, Wis.

Received for record this 9th day  
of March, A.D., 1993 at  
2:15 o'clock A.M. and recorded  
in Vol. 35-14 Corner Restoration  
page E-21

*Shawn M. Deputy*  
Register of Deeds

(a) Describe any material discrepancy between the location of the corner as restored or reestablished and the location of that corner as previously restored or reestablished by distance and direction. Show the discrepancy on the plan view drawing under (d). above. Show the distances between the corner as previously restored or reestablished and (1) the corner as restored or reestablished, and (2) to at least 2 of the witness monuments shown on the drawing in (d), above.

N/A

(f) Was the corner restored through acceptance of (1) an obliterated evidence location, or, (2) a found perpetuated location?

(2)

(g & h) Was the corner reestablished through lost corner proportionate methods? If so, show the method, including the directions and distances to other public land survey corners used as evidence or used for proportioning in determining the corner location?

N/A

(1) I, Milo E. Stefan

(type or print name) certify that the corner location shown on this record was determined by me or under my direction and control and that this U.S. Public Land Survey Monument Record is correct and complete to the best of my knowledge and belief.

Milo E. Stefan  
Signature

December 18, 1992  
Date

CERTIFICATE READY FOR FILING:

Dale R. Covey  
Acting District Ranger



ORIGINAL ON FILE IN CO CLERK'S OFFICE  
COPY HERE FOR REFERENCE

FIELD SURVEY NOTES  
PRESERVATION OF LANDMARKS  
(Pursuant to Section 59.635(7) Wisconsin Statutes  
E-D-707-89

State of Wisconsin / Department of Transportation

COUNTY <b>FOREST</b>		
TOWN <b>LAONA</b>		
HIGHWAY <b>STH 32</b>		
SECTION <b>12</b>	TOWNSHIP <b>T 35 N</b>	RANGE <b>R 14 E</b>
TYPE OF LANDMARK <b>2" IP WITH BOLT IN CENTER SET BY U.S.F.S.</b>		

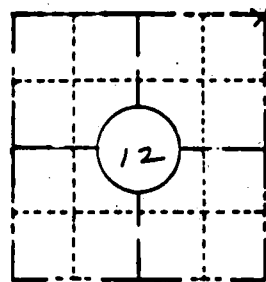

LOCATION SKETCH  
(Location of landmark indicated by "x")



This space for copy of field notes or ties to the above described landmarks

ALL WITNESS MONUMENTS ARE  
O.C.T. BEANSTEN DRIVEABLE MON.  
SET FLUSH WITH GROUND &  
STAMPED WITH BEARING &  
DISTANCE TO CORNER.  
Brqs are referred to STH 32 &

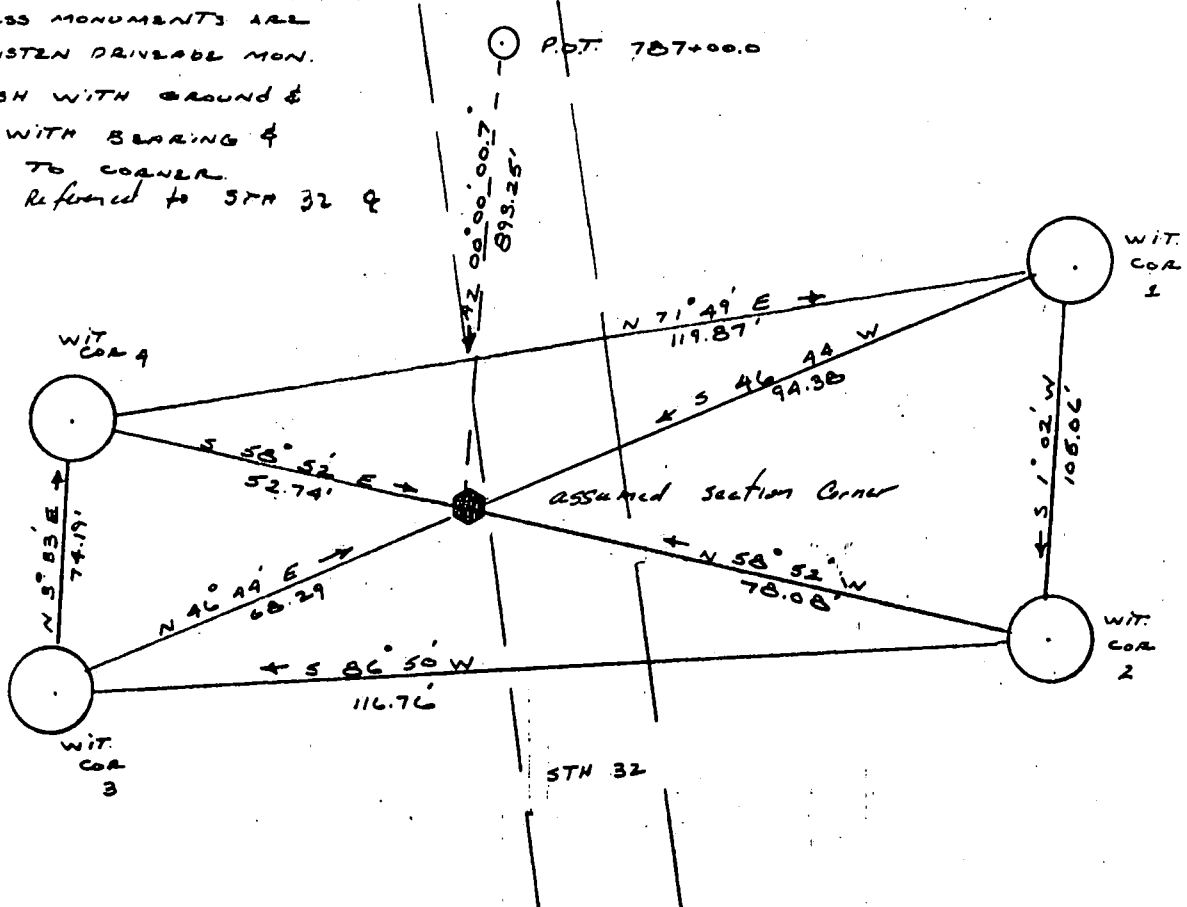

FILED UNDER PROJECT <b>9131-03-70</b>		
DISTRICT OFFICE NUMBER <b>03-07</b>	CITY <b>RHINELANDER</b>	COUNTY <b>ONEIDA</b>
LOCATED OR ESTABLISHED BY NAME <b>ROBERT B. JOHNSON</b>		
TITLE <b>SURVEY CREW CHIEF</b> DATE <b>5-14-85</b> <b>Under the direct supervision of</b> <b>MICHAEL NESS 500809</b>		

COUNTY CLERK'S OFFICE COUNTY OF <b>Forest</b> WISCONSIN } 85	
DATE RECEIVED FOR RECORD <b>7-10-85</b>	DATE COPY SENT TO COUNTY SURVEYOR <b>N/A</b>
SIGNATURE OF COUNTY CLERK <b>Dora C. James</b>	

PRESERVATION OF LANDMARKS

PAGE \_\_\_\_\_

4351401 0000

E-25



Received for record this 2nd day  
of February A.D., 2015 at  
11:40 o'clock A. M. and recorded  
in Vol. Corner restoration  
page 6-5  
Erika R. Deaton, Deputy  
Register of Deeds

RS-7150-11 (9/1/66)

CERTIFIED LAND CORNER RESTORATION

State of Wisconsin

County of Forest

ss.

I Randy R. Erickson, do hereby certify that on the 02 day of October, 192014  
I found evidence of the West Quarter corner of Section 8  
Township 35 North, Range 14 East, Fourth Principal Meridian, as described  
hereon; and that from this evidence I established a new monument and accessories as described hereon to per-  
petuate the original location of this corner:

Description of original monument and accessories and subsequent restorations:

1859 James McBride set a wood post and marked Bearing Trees:

Cedar	18"	S 31° E	13 links
Aspen	5"	N 43° W	32 links

Found no other record of perpetuation.

Description of corner evidence found:

No evidence of corner, determined corner to lost, restored corner by single  
proportionate measure between the Southwest Corner of Section 8 and the  
Meander corner between Sections 7 and 8 on South side of Riley lake.

Description of monument and accessories I established to perpetuate the location of this corner:

Set a 1" x 32" aluminum drive monument with a 3" aluminum cap stamped to  
identify the corner. Monument extends 4" above ground. Marked Bearing Trees:

Maple	7"	N 20° E	5.21 feet
Maple	8"	S 04° W	36.52 feet
Hemlock	12"	S 72° W	26.09 feet
Steel Sign Post		North	0.6 feet

Established Wisconsin North Zone State PLane Coordinates for Corner

N 134632.45 E 2281786.57 NAD 83 2011 U.S. Foot

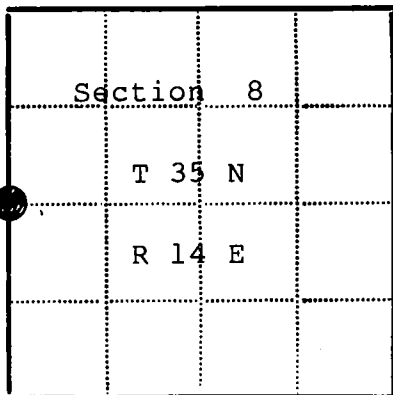

● - Corner monument restored

□ -

Resident witnesses

Dated at Park Falls Wisconsin, this 7 day of January  
19 2015

Signature [Signature] Title Prof. Land Surveyor  
(County Surveyor, Registered Land Surveyor, or other duly authorized official)

Surveyors Registration No. 1897

Office of \_\_\_\_\_ County of \_\_\_\_\_

I hereby certify that the within instrument was filed in this office for record  
on the \_\_\_\_\_ day of \_\_\_\_\_ 19\_\_\_\_\_, and was filed in Book  
No. \_\_\_\_\_ Page No. \_\_\_\_\_ of County Records.

Signature \_\_\_\_\_ Title \_\_\_\_\_

Township 35 North, Range 14 East, Section 8, Index No. \_\_\_\_\_, Page No. \_\_\_\_\_

43514072000

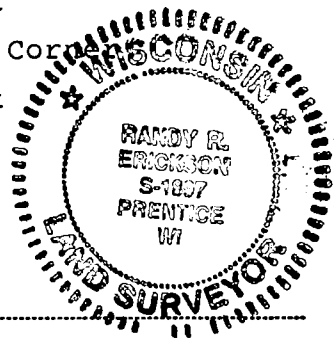

## U. S. PUBLIC LAND SURVEY MONUMENT RECORD

## INSTRUCTIONS:

This record shall show the location of the corner and shall include all of the following nine elements (a through i).

- (a) Identify the corner by reference to the U.S. public land survey system.

○ = Corner monument restored.

Quarter corner to Sections 8-9, T35N, R14E, Forest County, Wisconsin

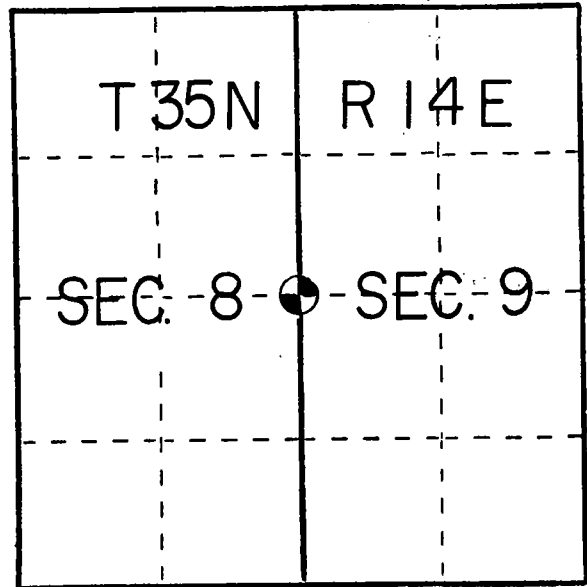

- (b) Describe any record evidence, monument evidence, occupational evidence, testimonial evidence or any other material evidence you considered, and whether the monument was found or placed.

In 1859 J McBride set a wood post with:

Hemlock 12" N41E 10 links

Hemlock 12" N48W 29 links

Found 4"x4" scribed post in rock pile with 1 1/4" iron pipe. Three blazed Elm trees x surrounded corner and an old blazed line ran from corner south to southwest corner of Section 9. I accepted the post and pipe. No bearing tree evidence was located.

- (c) In the plan view drawing below, provide reference ties to at least 4 witness monuments, or, if the location is within a municipality, to at least 2 witness monuments. (Witness monuments shall be made of concrete, natural stone, iron or other equally durable material.) Describe witness monuments.

- (d) Show a plan view drawing depicting the relevant monuments and reference ties which is sufficient in detail to enable accurate relocation of the corner monument if the corner monument is disturbed. Indicate north.

Set a 2"x 30" Aluminum monument with cap stamped for corner and accessories set to US S standard.

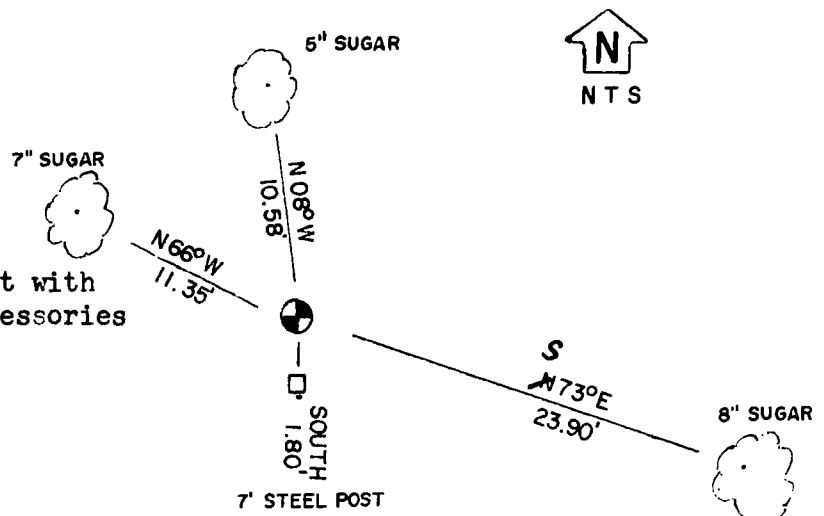

REGISTER'S OFFICE  
Forest County, Wis.

Received for record this 7th day  
of August A.D., 1985 at  
3:00 o'clock P.M. and recorded  
in Vol. CORNER RESTORATIONS

page G-9

Paul Aschenbrenner  
Register of Deeds

INDEX NO. G-9

43514082000

- (e) Describe any material discrepancy between the location of the corner as restored or reestablished and the location of that corner as previously restored or reestablished by distance and direction. Show the discrepancy on the plan view drawing under (d), above. Show the distances between the corner as previously restored or reestablished and (1) the corner as restored or reestablished, and (2) to at least 2 of the witness monuments shown on the drawing in (d), above.

No discrepancy

- (f) Was the corner restored through acceptance of (1) an obliterated evidence location, or, (2) a found perpetuated location?

Found perpetuated location

- (g&h) Was the corner reestablished through lost corner proportionate methods? If so, show the method, including the directions and distances to other public land survey corners used as evidence or used for proportioning in determining the corner location?

No

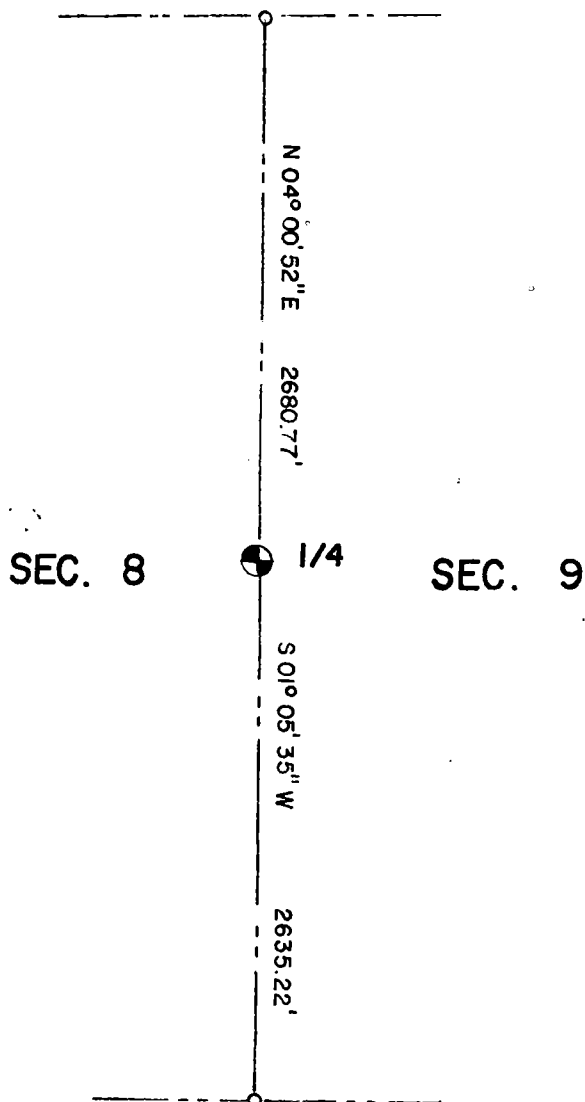

Kim H Pritzlaaff

- (i) I, Kim H Pritzlaaff (type or print name) certify that the corner location shown on this record was determined by me or under my direction and control and that this U.S. Public Land Survey Monument Record is correct and complete to the best of my knowledge and belief.

Signature

Date

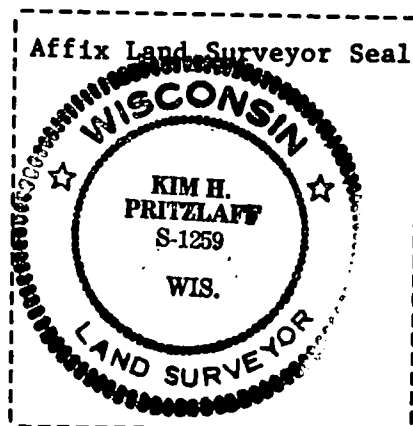

3-27-85

## U. S. PUBLIC LAND SURVEY MONUMENT RECORD

## INSTRUCTIONS:

This record shall show the location of the corner and shall include all of the following nine elements (a through i).

- (a) Identify the corner by reference to the U.S. public land survey system.

○ = Corner monument restored.

Quarter corner to Sections 9-10,  
T35N, R14E, Forest County, Wisconsin

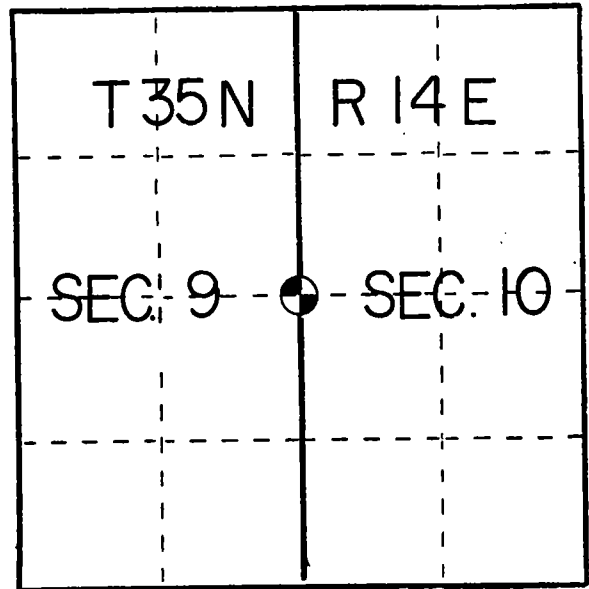

- (b) Describe any record evidence, monument evidence, occupational evidence, testimonial evidence or any other material evidence you considered, and whether the monument was found or placed.

In 1859 J McBride set a wood post with:

Sugar 20" S85E 4 links

Sugar 18" S35W 17 links

Searched area and came up with no concrete bearing tree evidence. I set this corner by lost methods of single proportionate measure.

- (c) In the plan view drawing below, provide reference ties to at least 4 witness monuments, or, if the location is within a municipality, to at least 2 witness monuments. (Witness monuments shall be made of concrete, natural stone, iron or other equally durable material.) Describe witness monuments.

- (d) Show a plan view drawing depicting the relevant monuments and reference ties which is sufficient in detail to enable accurate relocation of the corner monument if the corner monument is disturbed. Indicate north.

Set a 2"x 30" Aluminum monument with cap stamped for corner and accessories set to USFS standards.

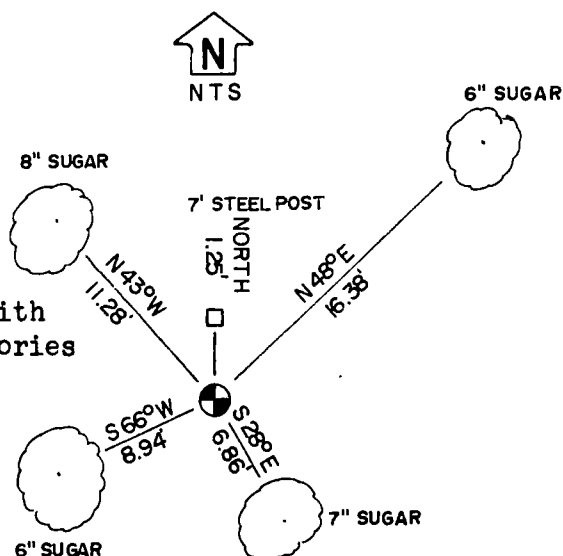

REGISTER'S OFFICE  
Forest County, Wis.

Received for record this 7<sup>th</sup> day  
of August A.D., 19 85 at  
3:00 o'clock P.M. and recorded  
in Vol. CORNER RESTORATIONS  
page 6-13

Paul Aschenbrenner  
Register of Deeds

INDEX NO. G-13

43514092000

- (e) Describe any material discrepancy between the location of the corner as restored or reestablished and the location of that corner as previously restored or reestablished by distance and direction. Show the discrepancy on the plan view drawing under (d), above. Show the distances between the corner as previously restored or reestablished and (1) the corner as restored or reestablished, and (2) to at least 2 of the witness monuments shown on the drawing in (d), above.

No discrepancy

- (f) Was the corner restored through acceptance of (1) an obliterated evidence location, or, (2) a found perpetuated location?

Obliterated evidence location

- (g&h) Was the corner reestablished through lost corner proportionate methods? If so, show the method, including the directions and distances to other public land survey corners used as evidence or used for proportioning in determining the corner location?

Lost methods between the southwest and northwest corners of Section 10

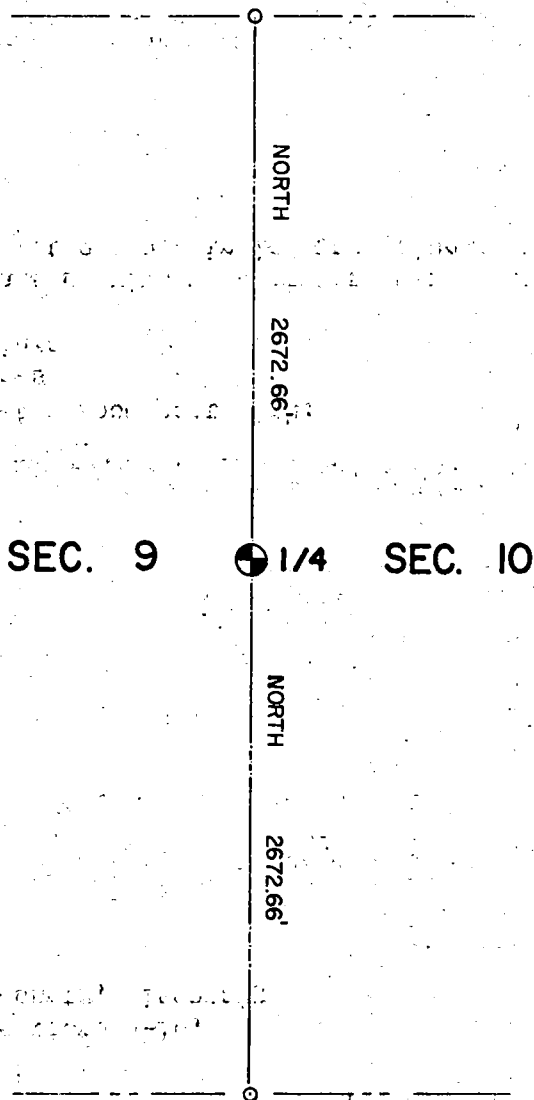

Affix Land Surveyor Seal



- (i) I, Kim H. Pritzlaff  
(type or print name) certify that the corner location shown on this record was determined by me or under my direction and control and that this U.S. Public Land Survey Monument Record is correct and complete to the best of my knowledge and belief.

Signature

Date

11-29-84

## U. S. PUBLIC LAND SURVEY MONUMENT RECORD

## INSTRUCTIONS:

This record shall show the location of the corner and shall include all of the following nine elements (a through i).

- (a) Identify the corner by reference to the U.S. public land survey system.

○ = Corner monument restored.

Quarter corner between Sections 10-11,  
T35N, R14E, Forest County, Wisconsin

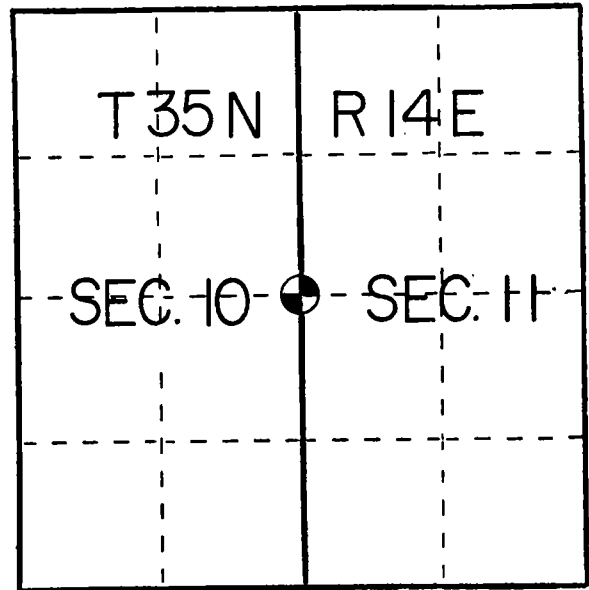

- (b) Describe any record evidence, monument evidence, occupational evidence, testimonial evidence or any other material evidence you considered, and whether the monument was found or placed.

In 1859 J McBride set a wood post with:

Hemlock 12" N14W 25.08'  
Birch 16" N57E 23.1'

Found a 4" squared cedar post 60" long in a north-south fence line. N14W and 25.08' located the rotted remains of a Hemlock tree. Swamp call north fit this corner also.

- (c) In the plan view drawing below, provide reference ties to at least 4 witness monuments, or, if the location is within a municipality, to at least 2 witness monuments. (Witness monuments shall be made of concrete, natural stone, iron or other equally durable material.) Describe witness monuments.

- (d) Show a plan view drawing depicting the relevant monuments and reference ties which is sufficient in detail to enable accurate relocation of the corner monument if the corner monument is disturbed. Indicate north.

Set a 2"x 60" Aluminum monument with cap stamped for corner and accessories set to USFS standard

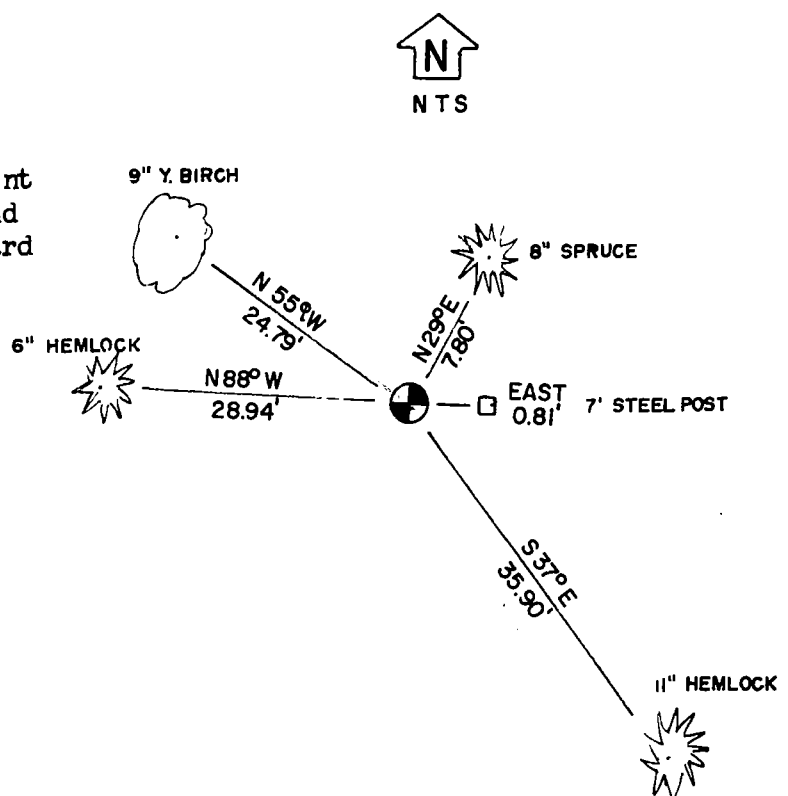

REGISTER'S OFFICE }  
Forest County, Wis.

Received for record this 7th day  
of August A.D., 1985 at  
3:00 o'clock P.M. and recorded  
in Vol. CORNER RESTORATIONS

page 6-17

Paul Aschebrenner  
Register of Deeds

INDEX NO. G-17

43514102000

- (e) Describe any material discrepancy between the location of the corner as restored or reestablished and the location of that corner as previously restored or reestablished by distance and direction. Show the discrepancy on the plan view drawing under (d), above. Show the distances between the corner as previously restored or reestablished and (1) the corner as restored or reestablished, and (2) to at least 2 of the witness monuments shown on the drawing in (d), above.

No discrepancy

- (f) Was the corner restored through acceptance of (1) an obliterated evidence location, or, (2) a found perpetuated location?

Found perpetuated location

- (g&h) Was the corner reestablished through lost corner proportionate methods? If so, show the method, including the directions and distances to other public land survey corners used as evidence or used for proportioning in determining the corner location?

No



Kim H Pritzlaff

- (1) I, Kim H Pritzlaff (type or print name) certify that the corner location shown on this record was determined by me or under my direction and control and that this U.S. Public Land Survey Monument Record is correct and complete to the best of my knowledge and belief.

Signature

Date

11-29-84

## U. S. PUBLIC LAND SURVEY MONUMENT RECORD

## INSTRUCTIONS:

This record shall show the location of the corner and shall include all of the following nine elements (a through i).

- (a) Identify the corner by reference to the U.S. public land survey system.  
 O = Corner monument restored.

Quarter Corner to Sections 11 & 12,  
 T.35N., R.14E., 4th P.M.

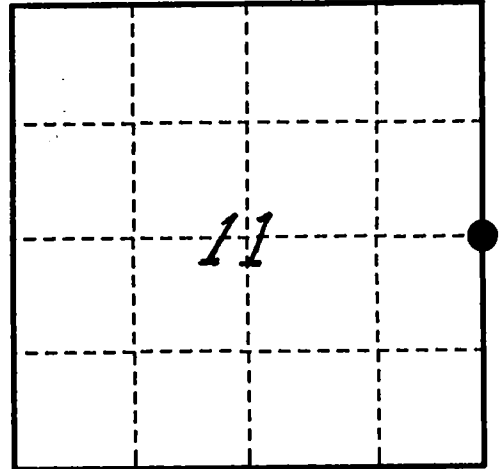

- (b) Describe any record evidence, monument evidence, occupational evidence, testimonial evidence or any other material evidence you considered, and whether the monument was found or placed.

Found 2" iron pipe with brass cap as set by Resvick, with two BTs and sign post in good condition. We made one new BT:

Red Pine, 14", S.74°E., 39.88'

- (c) In the plan view drawing below, provide reference ties to at least 4 witness monuments, or, if the location is within a municipality, to at least 2 witness monuments. (witness monuments shall be made of concrete, natural stone, iron or other equally durable material.)

- (d) Show a plan view drawing depicting the relevant monuments and reference ties which is sufficient in detail to enable accurate relocation of the corner monument if the corner monument is disturbed. Indicate north.

1. 2" iron pipe/brass cap
2. Red Pine, 14", S.74°E., 39.88'
3. Red Pine, 12", S.32°E., 36.00'
4. Red Pine, 11", N.55°E., 26.84'
5. Steel sign post, East, .50'

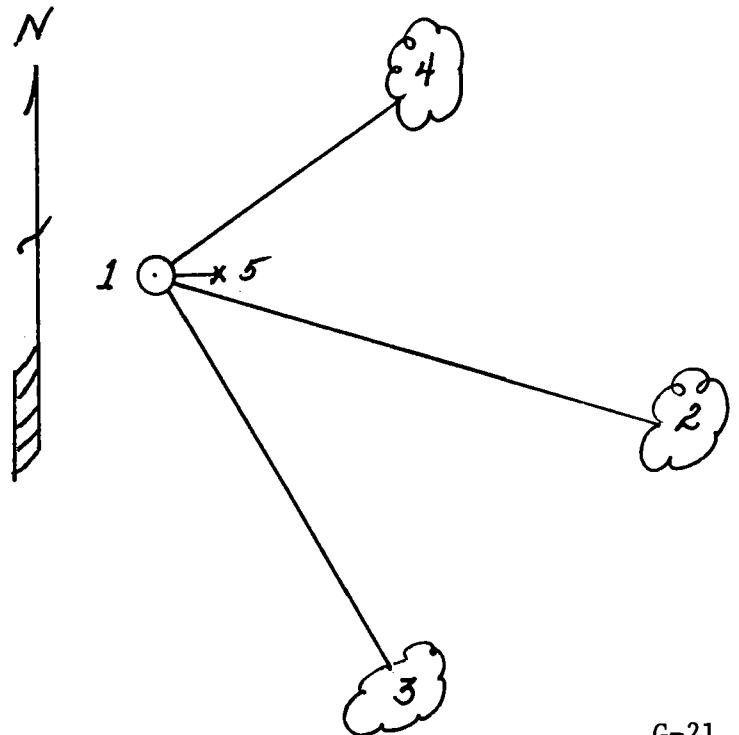

REGISTER'S OFFICE  
 Forest County, Wis.

Received for record this 9th day  
 of March A.D., 1993 at  
2:15 o'clock P. M. and recorded  
 in Vol. 55-14 Corner Restorations  
 page G-21  
State of Wisconsin  
 Register of Deeds

43514112000



(e) Describe any material discrepancy between the location of the corner as restored or reestablished and the location of that corner as previously restored or reestablished by distance and direction. Show the discrepancy on the plan view drawing under (d), above. Show the distances between the corner as previously restored or reestablished and (1) the corner as restored or reestablished, and (2) to at least 2 of the witness monuments shown on the drawing in (d), above.

N/A

(f) Was the corner restored through acceptance of (1) an obliterated evidence location, or, (2) a found perpetuated location?

(2)

(g & h) Was the corner reestablished through lost corner proportionate methods? If so, show the method, including the directions and distances to other public land survey corners used as evidence or used for proportioning in determining the corner location?

N/A

(1) I, Milo E. Stefan

(type or print name) certify that the corner location shown on this record was determined by me or under my direction and control and that this U.S. Public Land Survey Monument Record is correct and complete to the best of my knowledge and belief.

Milo E. Stefan

Signature

November 17, 1992

Date

CERTIFICATE READY FOR FILING:

Dale R. Covey  
Acting District Ranger



ORIGINAL ON FILE IN CO CLERK'S OFFICE  
COPY HERE FOR REFERENCE

FIELD SURVEY NOTES  
PRESERVATION OF LANDMARKS  
(Pursuant to Section 59.635(7) Wisconsin Statutes  
E-D-707-69

State of Wisconsin / Department of Transportation

COUNTY		
FOREST		
TOWN		
LAONA		
HIGHWAY		
STH 32		
SECTION	TOWNSHIP	RANGE
12	T 35 N	R 14 E
TYPE OF LANDMARK		
R.R. SPIKE SET BY U.S.F.S.		

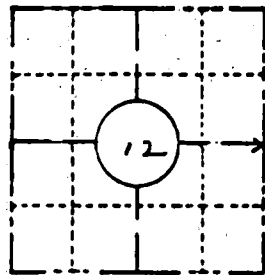

LOCATION SKETCH  
(Location of landmark indicated by "x")



This space for copy of field notes or ties to the above described landmarks

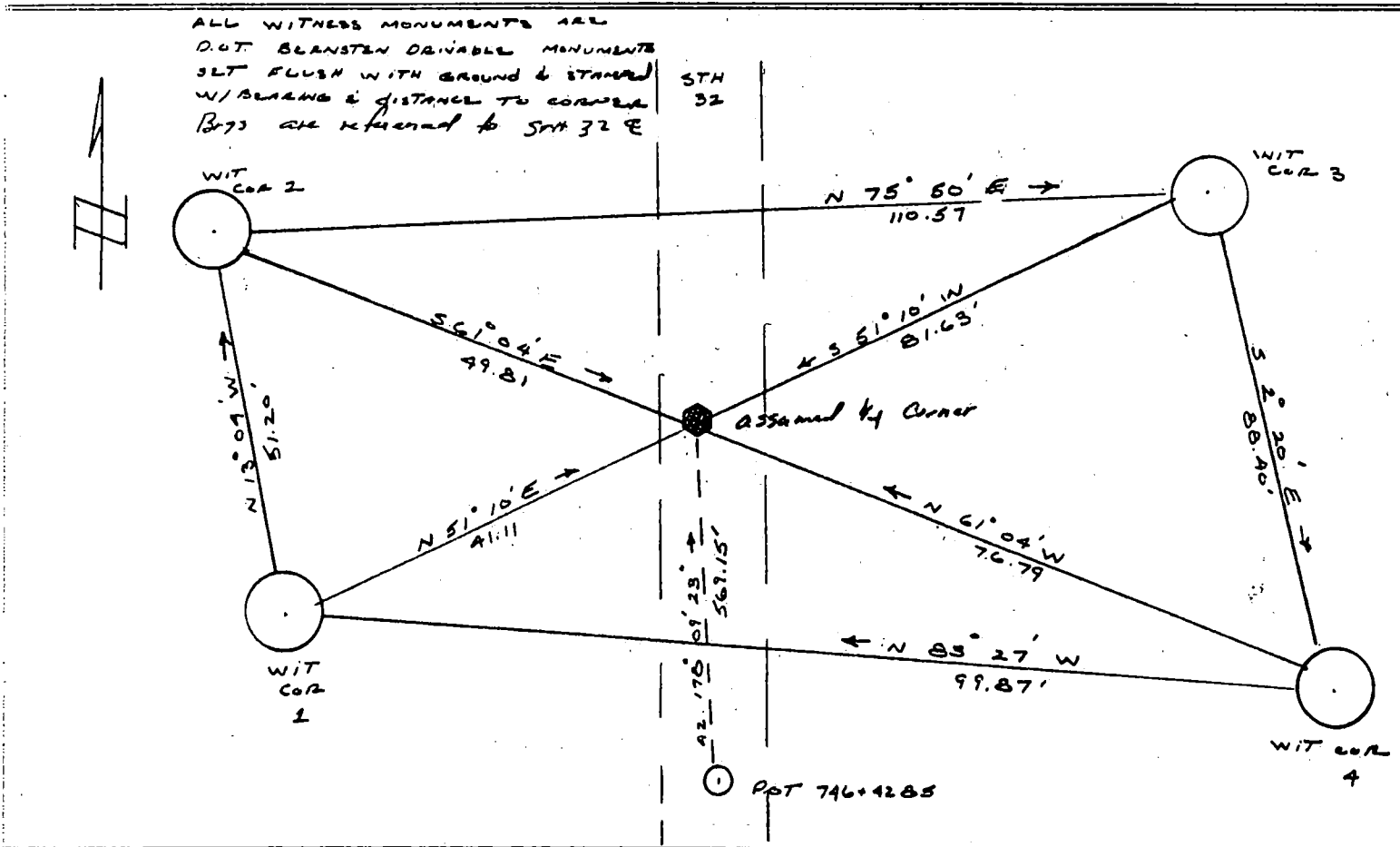

FILED UNDER PROJECT 9131-03-70			COUNTY CLERK'S OFFICE COUNTY OF <u>Forest</u> WISCONSIN } 55	
DISTRICT OFFICE NUMBER 03-07	CITY RHINELANDER	COUNTY ONEIDA	DATE RECEIVED FOR RECORD 7-10-85	DATE COPY SENT TO COUNTY SURVEYOR N/A
LOCATED OR ESTABLISHED BY NAME <u>ROBERT B. JOHNSON</u>			SIGNATURE OF COUNTY CLERK <u>Dora C. James</u>	
TITLE <u>SURVEY CREW CHIEF</u> DATE <u>5-14-85</u> <u>Under the direct supervision of MICHAEL</u> H533 50089				

PRESERVATION OF LANDMARKS

PAGE \_\_\_\_\_

43514122000

G-25

## U. S. PUBLIC LAND SURVEY MONUMENT RECORD

## INSTRUCTIONS:

This record shall show the location of the corner and shall include all of the following nine elements (a through i).

- (a) Identify the corner by reference to the U.S. public land survey system.

○ = Corner monument restored.

Center South Sixteenth to Section 10,  
T.35N., R.14E., 4th P.M.

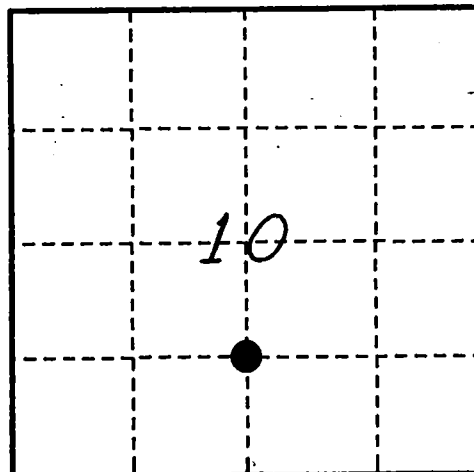

- (b) Describe any record evidence, monument evidence, occupational evidence, testimonial evidence or any other material evidence you considered, and whether the monument was found or placed.

Found aluminum monument as set by Pritzlaff in 1985. Elm BT in good condition. Both Tamarack BTs dead from beaver flowage. Made one new reference, a 5' x 6' x 5' high granite boulder with "+" chiseled on highest point.

- (c) In the plan view drawing below, provide reference ties to at least 4 witness monuments, or, if the location is within a municipality, to at least 2 witness monuments. (witness monuments shall be made of concrete, natural stone, iron or other equally durable material.)

- (d) Show a plan view drawing depicting the relevant monuments and reference ties which is sufficient in detail to enable accurate relocation of the corner monument if the corner monument is disturbed. Indicate north.

1. 2 1/2" aluminum monument
2. Elm, 16", S.82°E., 218.86'
3. 5' x 6' x 5' granite boulder, N.85°E., 44.74'
4. Steel sign post, N.78°E., 1.30'

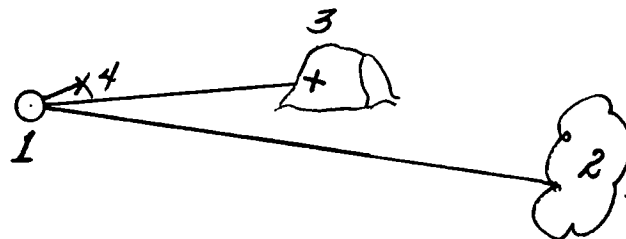

REGISTER'S OFFICE  
Forest County, Wis.

Received for record this 24 day  
of March, A.D., 19 83 at  
2:15 o'clock P.M. and recorded  
in Vol. 35-14 Corner Restorations  
page 4-15

Stat. Clerk, Deputy  
Register of Deeds

H-15

43514101020

H-15

(e) Describe any material discrepancy between the location of the corner as restored or reestablished and the location of that corner as previously restored or reestablished by distance and direction. Show the discrepancy on the plan view drawing under (d), above. Show the distances between the corner as previously restored or reestablished and (1) the corner as restored or reestablished, and (2) to at least 2 of the witness monuments shown on the drawing in (d), above.

N/A

(f) Was the corner restored through acceptance of (1) an obliterated evidence location, or, (2) a found perpetuated location?

(2)

(g & h) Was the corner reestablished through lost corner proportionate methods? If so, show the method, including the directions and distances to other public land survey corners used as evidence or used for proportioning in determining the corner location?

N/A

(1) I, Milo E. Stefan

(type or print name) certify that the corner location shown on this record was determined by me or under my direction and control and that this U.S. Public Land Survey Monument Record is correct and complete to the best of my knowledge and belief.

Milo E. Stefan  
Signature

November 17, 1992

Date

CERTIFICATE READY FOR FILING:

Dale R. Covey  
Acting District Ranger



CLERK'S OFFICE  
Forest County, Wis.  
Received for record this 2nd day  
of February A.D., 2015 at  
11:40 o'clock A.M. and recorded  
in Vol. Corner Restoration  
page 5  
Erika L. Deaton, Deputy  
Register of Deeds

RE-7150-11 (9/1/66)

CERTIFIED LAND CORNER RESTORATION

State of Wisconsin }  
County of Forest } ss.

I, Randy R. Erickson, do hereby certify that on the 02 day of October, 19 2014  
I found evidence of the southwest corner of Section 8  
Township 35 North, Range 14 East, Fourth Principal Meridian, as described  
hereon; and that from this evidence I established a new monument and accessories as described hereon to per-  
petuate the original location of this corner:

Description of original monument and accessories and subsequent restorations:

1859	James McBride set a wood post and marked Bearing Trees:				
	Sugar	14"	n 63° W	12 links	
	Sugar	15"	N 51° E	72 links	
	Elm	14"	S 38° E	41 links	
	Sugar	18"	S 24° W	36 links	

No other record of perpetuation of this corner

Description of corner evidence found:

Found a post point in a mound of stone with old blazes on witness trees.  
Believe Conner lumber company may have perpetuate this corner. Painted  
boundary lines running all four directions from this point.

Accepted this as position of corner.

Description of monument and accessories I established to perpetuate the location of this corner:

Set a 2" x 36" aluminum pipe monument with a 3" aluminum cap stamped to  
identify the corner. Monument extends 2" above ground in ring of stone.

Marked Bearing Trees:				
	Maple	13"	S 82° W	29.80 feet
	Maple	5"	N 03° W	28.25 feet
	Maple	7"	S 48° E	30.24 feet
	steel sign Post		East	1.3 feet

established Wisconsin North Zone State Plane Coordinates for Corner  
N 132112.40 E 2281805.21 NAD 83 2011 U.S. Foot

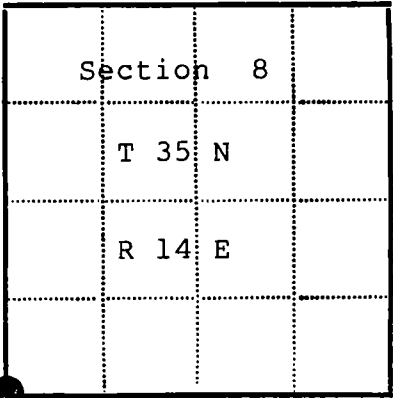
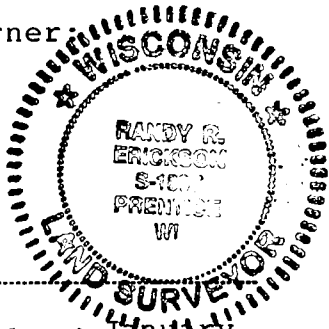

● - Corner monument restored  
□ -

Resident witnesses \_\_\_\_\_  
Dated at Park Falls Wisconsin, this 7 day of January  
19 2015  
Signature [Signature] Title Prof. Land Surveyor  
(County Surveyor, Registered Land Surveyor, or other duly authorized official)  
Surveyors Registration No. 1897  
Office of \_\_\_\_\_ County of \_\_\_\_\_  
I hereby certify that the within instrument was filed in this office for record  
on the 1 day of \_\_\_\_\_ 19\_\_\_\_\_, and was filed in Book  
No. \_\_\_\_\_ Page No. \_\_\_\_\_ of County Records.

Signature \_\_\_\_\_ Title \_\_\_\_\_

Township 35 North, Range 14 East, Section 8, Index No. \_\_\_\_\_, Page No. \_\_\_\_\_

216277

REGISTER'S OFFICE  
Forest County, Wis.  
Received for record this 2nd day  
of February A.D., 2015 at  
11:40 o'clock AM and recorded  
in Vol. Corner restoration  
page 8-J  
Erika R. Deaton, Deputy  
Register of Deeds

RS-7150-11 (9/1/66)

CERTIFIED LAND CORNER RESTORATION

State of Wisconsin }  
County of Forest } ss.

I Randy R. Erickson, do hereby certify that on the 02 day of Oct, 19 2014  
I found evidence of the South 1/4 corner of Section 8  
Township 35 North, Range 14 East, Fourth Principal Meridian, as described  
hereon; and that from this evidence I established a new monument and accessories as described hereon to per-  
petuate the original location of this corner:

Description of original monument and accessories and subsequent restorations:

1859 James McBride set a wood post and marked Bearing Trees:

Birch	16"	n 37° W	82 links
Sugar	12"	S 87° E	42 linka

Found no record of subsequent perpetuations

Description of corner evidence found:

No evidence of corner. determined corner to be lost. Restored by single  
proportionate measure between the Southeast and Southwest corners of Section  
8,

Found dead maple with old blaze N 23° W 17.2 feet

Description of monument and accessories I established to perpetuate the location of this corner:

Set a 2" x 32" aluminum pipe monument with a 3" aluminum cap stamped to  
identify the corner. Monument extends 6" above ground. Marked Bearing Trees:

Maple	13"	N 72° W	28.95 feet
Ash	4"	N 01° W	17.39 feet
Maple	14"	S 37° E	33.30 feet
Steel Sign post		South	0.6 feet

Established Wisconsin North Zone State Plane Coordinates for Corner  
N 132108.52 E 2284341.72 NAD 83 2011 U.S. Foot

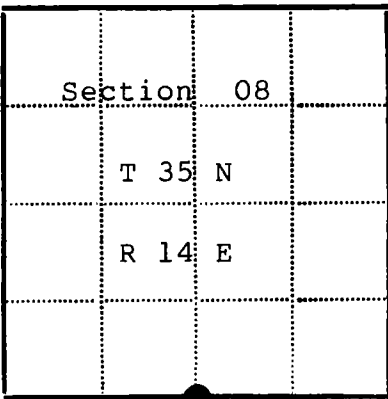
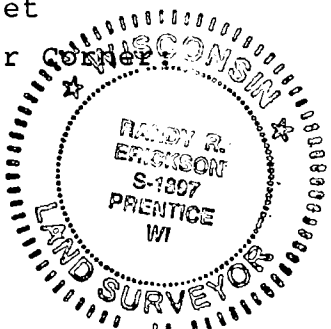

● - Corner monument restored  
□ -

Resident witnesses.....

Dated at Park Falls Wisconsin, this 07 day of January  
19 2015

Signature [Signature] Title Prof. Land Surveyor  
(County Surveyor, Registered Land Surveyor, or other duly authorized official)

Surveyors Registration No. 1897

Office of.....County of.....

I hereby certify that the within instrument was filed in this office for record  
on the.....day of.....19....., and was filed in Book  
No.....Page No.....of County Records.

Signature.....Title.....

DOCUMENT NUMBER **129836**

# U. S. PUBLIC LAND SURVEY MONUMENT RECORD

## INSTRUCTIONS:

This record shall show the location of the corner and shall include all of the following nine elements (a through i).

- (a) Identify the corner by reference to the U.S. public land survey system.

○ = Corner monument restored.

Corner to Sections 8, 9, 16, and 17, T.35N., R.14E.

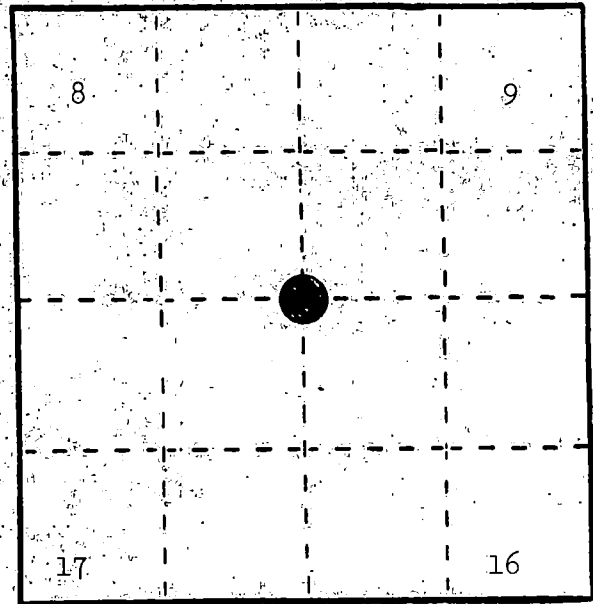

REGISTER'S OFFICE  
Forest County, Wis.

Received for record this 14<sup>th</sup> day  
of March A.D., 1986 at  
10:25 o'clock A.M. and recorded  
in Vol. CORNER RESTORATIONS  
page J-9

Paul Aschenbrenner  
Register of Deeds

- (b) Describe any record evidence, monument evidence, occupational evidence, testimonial evidence or any other material evidence you considered, and whether the monument was found or placed.

In 1859, James McBride set post and the following BTs: Sugar, 12", N.67°W., 46 links; Sugar, 12", N.15°E., 14 links; Sugar, 10", S.34°E., 26 links; Sugar, 12", S.45°W., 10 links.

In 1984, R. Belliveau found fallen Elm post and rock pile from which a Sugar stump bears N.67°W., 30.36 feet. There is also a stump hole, N.15°E., 9.24 feet and a stump hole, S.45°W., 6.6 feet. Set monument and made references.

- (c) In the plan view drawing below, provide reference ties to at least 4 witness monuments, or, if the location is within a municipality, to at least 2 witness monuments. (Witness monuments shall be made of concrete, natural stone, iron or other equally durable material.)  
Describe witness monuments.

- (d) Show a plan view drawing depicting the relevant monuments and reference ties which is sufficient in detail to enable accurate relocation of the corner monument if the corner monument is disturbed. Indicate north.

- 2" x 36" aluminum monument with cap stamped to identify the corner location--in a mound of stone.
- Yellow Birch, 12", S.11°E., 45.99 feet
- Sugar, 7", S.33°W., 42.76 feet
- Sugar, 6", N.30°W., 15.29 feet
- Sugar, 6", N.25°E., 8.82 feet
- Steel Sign Post, North, 1.00 foot

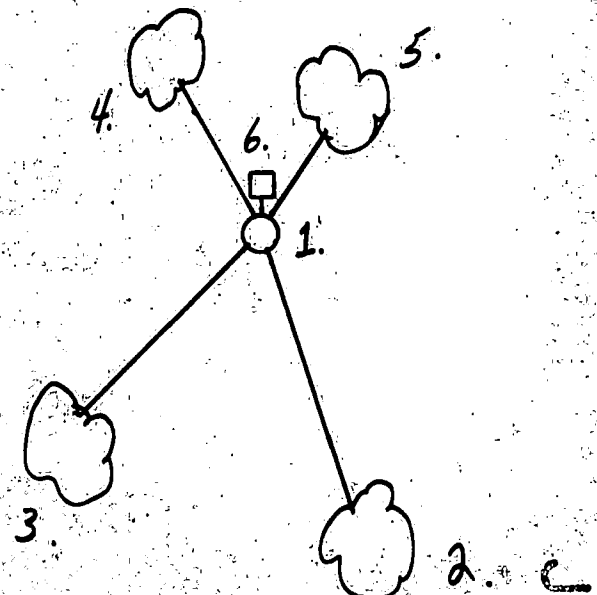

- (e) Describe any material discrepancy between the location of the corner as restored or reestablished and the location of that corner as previously restored or reestablished by distance and direction. Show the discrepancy on the plan view drawing under (d), above. Show the distances between the corner as previously restored or reestablished and (1) the corner as restored or reestablished, and (2) to at least 2 of the witness monuments shown on the drawing in (d), above.

None.

- (f) Was the corner restored through acceptance of (1) an obliterated evidence location, or, (2) a found perpetuated location?

(2) a found perpetuated location.

- (g&h) Was the corner reestablished through lost corner proportionate methods? If so, show the method, including the directions and distances to other public land survey corners used as evidence or used for proportioning in determining the corner location?

No.

- (1) I, Milo E. Stefan  
(type or print name) certify that the corner location shown on this record was determined by me or under my direction and control and that this U.S. Public Land Survey Monument Record is correct and complete to the best of my knowledge and belief.

Milo E. Stefan  
Signature

2/19/86  
Date





## U. S. PUBLIC LAND SURVEY MONUMENT RECORD

## INSTRUCTIONS:

This record shall show the location of the corner and shall include all of the following nine elements (a through i).

- (a) Identify the corner by reference to the U.S. public land survey system.

○ = Corner monument restored.

Quarter corner between Sections 9-16,  
T35N, R14E, Forest County, Wisconsin

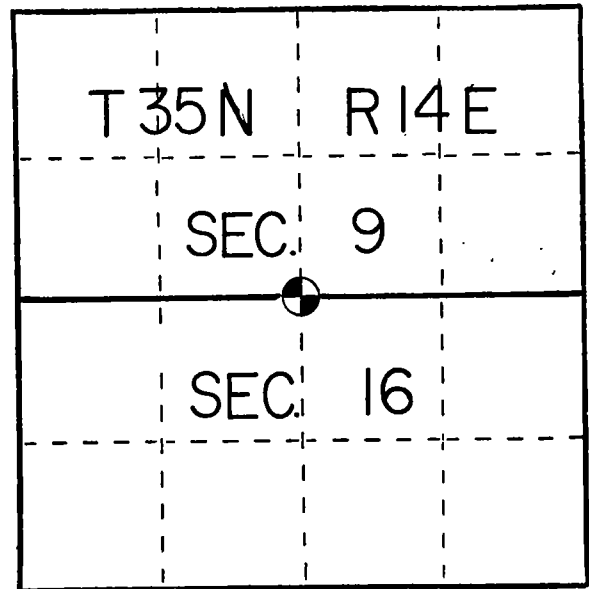

- (b) Describe any record evidence, monument evidence, occupational evidence, testimonial evidence or any other material evidence you considered, and whether the monument was found or placed.

In 1859 J McBride set a wood post with:

Sugar 12" N34E 19 links

Sugar 16" S02W 19 links

Could not find any vidence of this corner. I set it at single proportionate measure using lost methods.

- (c) In the plan view drawing below, provide reference ties to at least 4 witness monuments, or, if the location is within a municipality, to at least 2 witness monuments. (Witness monuments shall be made of concrete, natural stone, iron or other equally durable material.) Describe witness monuments.

- (d) Show a plan view drawing depicting the relevant monuments and reference ties which is sufficient in detail to enable accurate relocation of the corner monument if the corner monument is disturbed. Indicate north.

Set a 2"x 30" Aluminum monument with cap stamped for corner and accessories set to USFS standards.

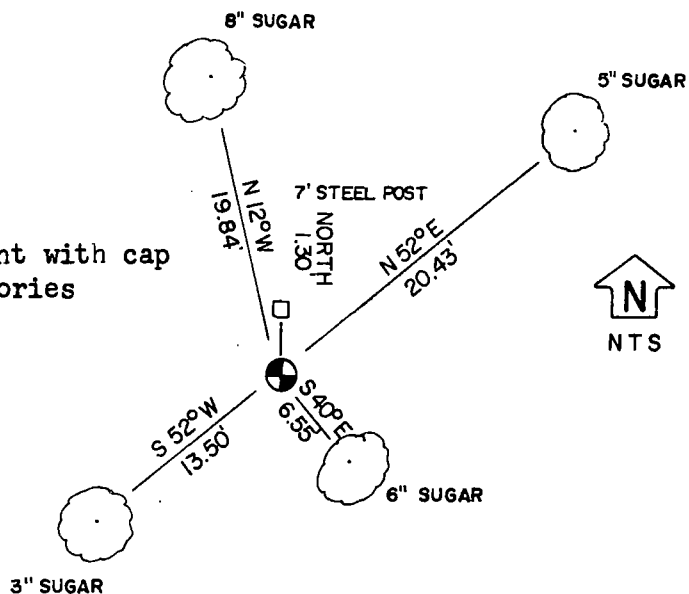

REGISTER'S OFFICE  
Forest County, Wis.

Received for record this 7th day  
of August A.D., 19 85 at  
3:00 o'clock P.M. and recorded  
in Vol. CORNER RESTORATIONS  
page J-11

Paul Aschmuthauer  
Register of Deeds

INDEX NO.  
J-11

4351409 0020

- (e) Describe any material discrepancy between the location of the corner as restored or reestablished and the location of that corner as previously restored or reestablished by distance and direction. Show the discrepancy on the plan view drawing under (d), above. Show the distances between the corner as previously restored or reestablished and (1) the corner as restored or reestablished, and (2) to at least 2 of the witness monuments shown on the drawing in (d), above.

No discrepancy

- (f) Was the corner restored through acceptance of (1) an obliterated evidence location, or, (2) a found perpetuated location?

Obliterated evidence location

- (g&h) Was the corner reestablished through lost corner proportionate methods? If so, show the method, including the directions and distances to other public land survey corners used as evidence or used for proportioning in determining the corner location?

Lost methods between the southwest and southeast corners of Section 9

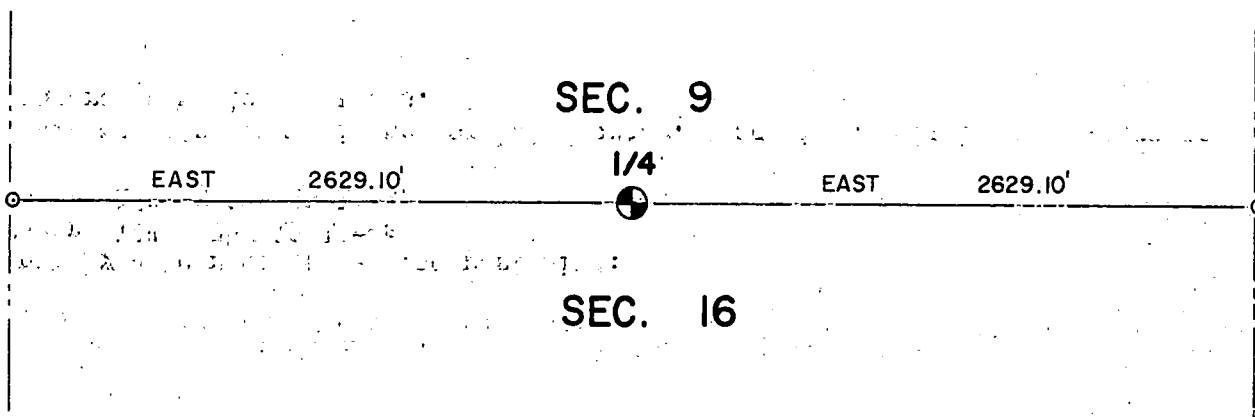

Affix Land Surveyor Seal



Kim H Pritzlaff

- (i) I, (type or print name) certify that the corner location shown on this record was determined by me or under my direction and control and that this U.S. Public Land Survey Monument Record is correct and complete to the best of my knowledge and belief.

Signature

Date

11-28-84

## U. S. PUBLIC LAND SURVEY MONUMENT RECORD

## INSTRUCTIONS:

This record shall show the location of the corner and shall include all of the following nine elements (a through i).

- (a) Identify the corner by reference to the U.S. public land survey system.

○ = Corner monument restored.

Section corner to Sections 9-10-15-16,  
T35N, R14E, Forest County, Wisconsin

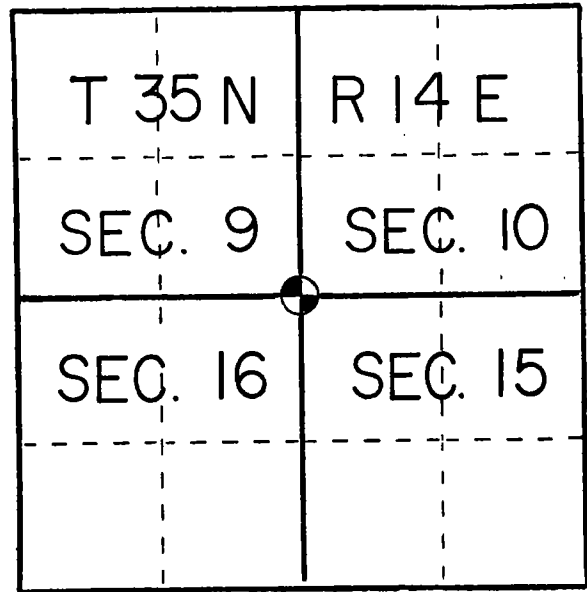

- (b) Describe any record evidence, monument evidence, occupational evidence, testimonial evidence or any other material evidence you considered, and whether the monument was found or placed.

In 1859 J McBride set a wood post with:

Hemlock 20" N58W 14.52'

Hemlock 20" N51E 33.01'

Birch 10" S28E 19.80'

Hemlock 18" S32W 5.94'

Found Hemlock stump remains at all three bearing tree locations with stumps at ground level. Blazed trees around corner position witnessed location. The Birch was not found.

- (c) In the plan view drawing below, provide reference ties to at least 4 witness monuments, or, if the location is within a municipality, to at least 2 witness monuments. (Witness monuments shall be made of concrete, natural stone, iron or other equally durable material.) Describe witness monuments.

- (d) Show a plan view drawing depicting the relevant monuments and reference ties which is sufficient in detail to enable accurate relocation of the corner monument if the corner monument is disturbed. Indicate north.

Set a 2"x 30" Aluminum monument with cap stamped for corner and accessories set to USIS standard

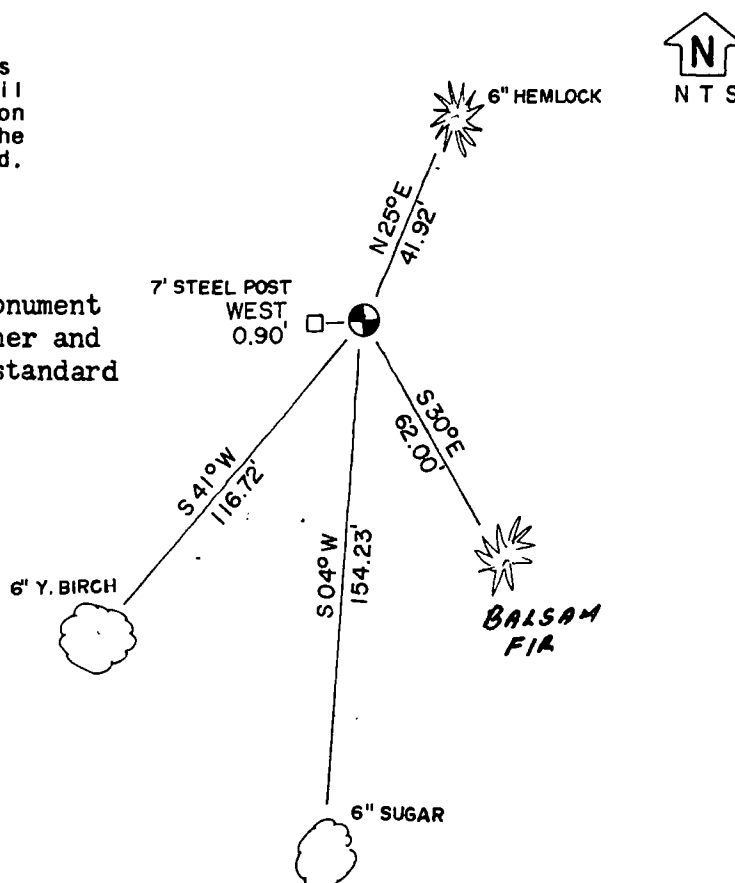

REGISTER'S OFFICE  
Forest County, Wis.

Received for record this 7th day  
of August A.D. 1985 at

3:00 o'clock P.M. and recorded  
in Vol. CORNER RESTORATIONS  
page J-13

Paul Aschenbrenner  
Register of Deeds

INDEX NO.  
J-13

43514090000

- (e) Describe any material discrepancy between the location of the corner as restored or reestablished and the location of that corner as previously restored or reestablished by distance and direction. Show the discrepancy on the plan view drawing under (d), above. Show the distances between the corner as previously restored or reestablished and (1) the corner as restored or reestablished, and (2) to at least 2 of the witness monuments shown on the drawing in (d), above.

No discrepancy

- (f) Was the corner restored through acceptance of (1) an obliterated evidence location, or, (2) a found-perpetuated location?

Found perpetuated location

- (g&h) Was the corner reestablished through lost corner proportionate methods? If so, show the method, including the directions and distances to other public land survey corners used as evidence or used for proportioning in determining the corner location?

No

Kim H. Pritzlaff  
Surveyor  
S-1259  
WIS.

Kim H Pritzlaff

- (1) I, Kim H Pritzlaff  
(type or print name) certify that the corner location shown on this record was determined by me or under my direction and control and that this U.S. Public Land Survey Monument Record is correct and complete to the best of my knowledge and belief.

Signature

Date

11-28-84



## U. S. PUBLIC LAND SURVEY MONUMENT RECORD

## INSTRUCTIONS:

This record shall show the location of the corner and shall include all of the following nine elements (a through i).

- (a) Identify the corner by reference to the U.S. public land survey system.

○ = Corner monument restored.

Quarter corner to Sections 10-15,  
T35N, R14E, Forest County, Wisconsin

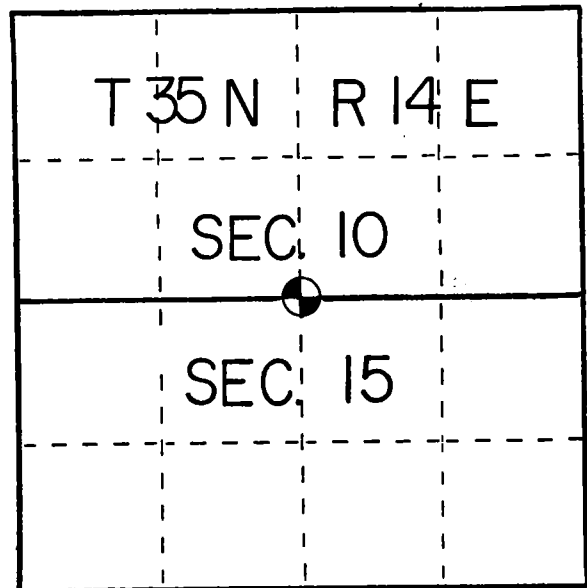

- (b) Describe any record evidence, monument evidence, occupational evidence, testimonial evidence or any other material evidence you considered, and whether the monument was found or placed.

In 1859 J McBride set a wood post with:

Spruce 10" S39W 16.5'

Spruce 6" N61W 5.94'

Swamp 699.6' East

Found 1½" iron pipe alongside an old 4"x4" cedar post. S39W 16.5 ft found old spruce stump, and N61W 5.94' found the other spruce stump. Monumented the post position.

- (c) In the plan view drawing below, provide reference ties to at least 4 witness monuments, or, if the location is within a municipality, to at least 2 witness monuments. (Witness monuments shall be made of concrete, natural stone, iron or other equally durable material.) Describe witness monuments.

- (d) Show a plan view drawing depicting the relevant monuments and reference ties which is sufficient in detail to enable accurate relocation of the corner monument if the corner monument is disturbed. Indicate north.



Set a 2"x 60" Aluminum monument with cap stamped for corner and accessories set to USFS standard

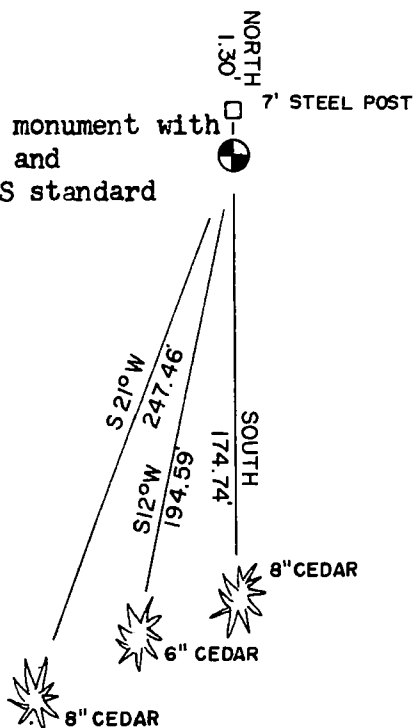

REGISTER'S OFFICE  
Forest County, Wis.

Received for record this 7th day  
of August A.D., 1985 at  
3:00 o'clock P.M. and recorded  
in Vol. CORNER RESTORATION  
page 15

Paul Aschenbrenner  
Register of Deeds

INDEX NO.

J-15

4351410 0020

- (e) Describe any material discrepancy between the location of the corner as restored or reestablished and the location of that corner as previously restored or reestablished by distance and direction. Show the discrepancy on the plan view drawing under (d), above. Show the distances between the corner as previously restored or reestablished and (1) the corner as restored or reestablished, and (2) to at least 2 of the witness monuments shown on the drawing in (d), above.

No discrepancy

- (f) Was the corner restored through acceptance of (1) an obliterated evidence location, or, (2) a found perpetuated location?

Found perpetuated location

- (g&h) Was the corner reestablished through lost corner proportionate methods? If so, show the method, including the directions and distances to other public land survey corners used as evidence or used for proportioning in determining the corner location?

No

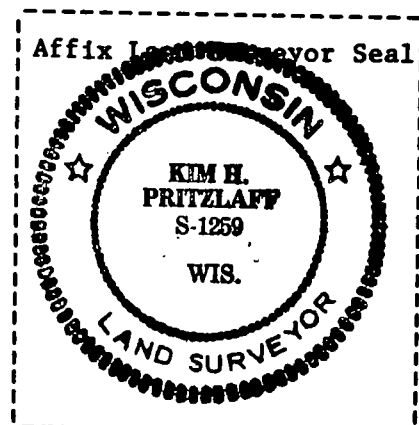

- (i) I, Kim H Pritzlaff  
(type or print name) certify that the corner location shown on this record was determined by me or under my direction and control and that this U.S. Public Land Survey Monument Record is correct and complete to the best of my knowledge and belief.

Signature

Date

*Kim Pritzlaff*

11-28-84

# U. S. PUBLIC LAND SURVEY MONUMENT RECORD

## INSTRUCTIONS:

This record shall show the location of the corner and shall include all of the following nine elements (a through i).

- (a) Identify the corner by reference to the U.S. public land survey system.

○ = Corner monument restored.

Section Corner to Sections 10, 11,  
14 & 15; T35N, R14E, 4th P.M.

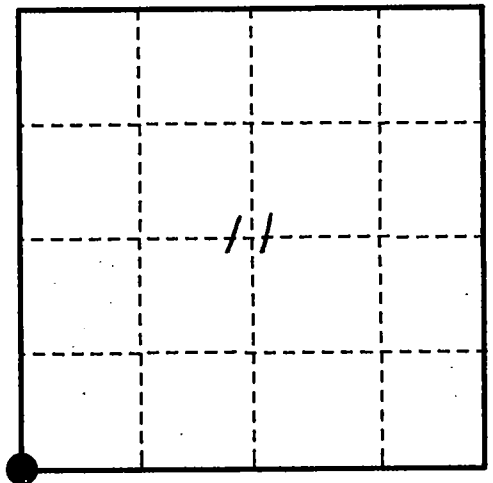

- (b) Describe any record evidence, monument evidence, occupational evidence, testimonial evidence or any other material evidence you considered, and whether the monument was found or placed.

Found 2" x 24" high galv. iron pipe with brass cap in mound of stone as set by Robert Kolbe in 1961. This corner was confirmed by Hedman and Resvick at which time a certificate was filed. Three Elm BTs are dead. Only the Maple remains: we made three new BTs and painted up corner.

- (c) In the plan view drawing below, provide reference ties to at least 4 witness monuments, or, if the location is within a municipality, to at least 2 witness monuments. (witness monuments shall be made of concrete, natural stone, iron or other equally durable material.)

- (d) Show a plan view drawing depicting the relevant monuments and reference ties which is sufficient in detail to enable accurate relocation of the corner monument if the corner monument is disturbed. Indicate north.

- 1) 2" x 60" galv. iron pipe/brass cap in mound of stone.
- 2) 8" White Ash, N38°E, 42.96'
- 3) 8" Sugar Maple, S65°E, 18.61'
- 4) 6" Sugar Maple, S30°W, 15.63'
- 5) 6" Sugar Maple, N70°W, 42.44'
- 6) 6" x 6" Wood Post, East, 2.2'

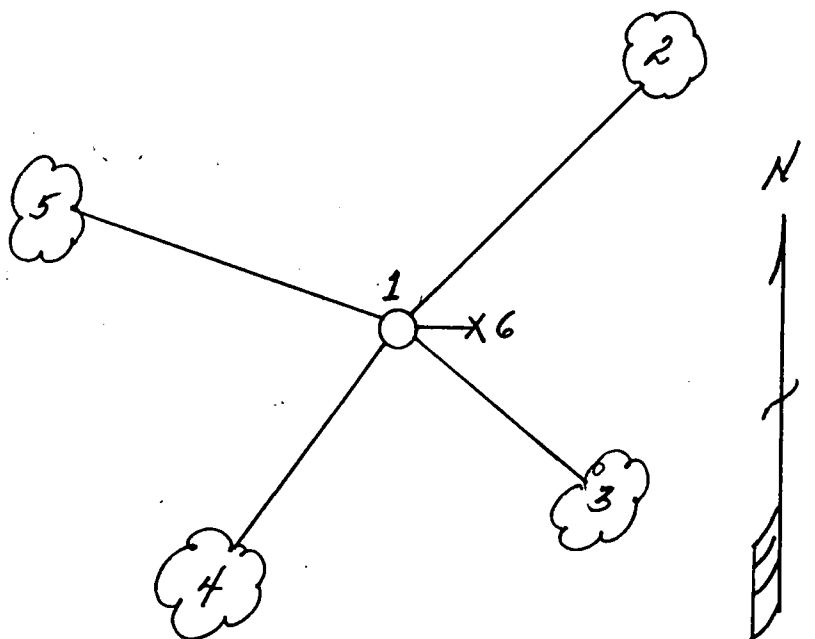

REGISTER'S OFFICE  
Forest County, Wis.

Received for record this 9th day  
of March A.D., 19 93 at  
2:15 o'clock A.M. and recorded  
in Vol. 35-14 Corner Restorations  
page J-17

*John C. Chubb*  
Register of Deeds

- (e) Describe any material discrepancy between the location of the corner as restored or reestablished and the location of that corner as previously restored or reestablished by distance and direction. Show the discrepancy on the plan view drawing under (d), above. Show the distances between the corner as previously restored or reestablished and (1) the corner as restored or reestablished, and (2) to at least 2 of the witness monuments shown on the drawing in (d), above.

N/A

- (f) Was the corner restored through acceptance of (1) an obliterated evidence location, or, (2) a found perpetuated location?

(2)

- (g & h) Was the corner reestablished through lost corner proportionate methods? If so, show the method, including the directions and distances to other public land survey corners used as evidence or used for proportioning in determining the corner location?

N/A

(1) I, Milo E. Stefan

(type or print name) certify that the corner location shown on this record was determined by me or under my direction and control and that this U.S. Public Land Survey Monument Record is correct and complete to the best of my knowledge and belief.

Milo E. Stefan  
Signature

September 1, 1992  
Date

CERTIFICATE READY FOR FILING:

Dale R. Covey  
Acting District Ranger

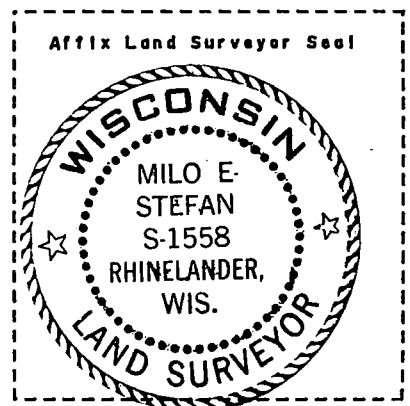



State of Wisconsin }  
County of Forest } ss.

I Jean F. Resvick, do hereby  
certify that on the 29 day  
of October, 1962, I found  
evidence of the Section  
corner of Section 10, 11, 14 & 15  
Township 35, North, Range  
14 East, Fourth Principal Meridian,  
as described hereon; and that from this evidence  
I established a new monument and accessories  
as described hereon to perpetuate the original  
location of this corner.

Resident witnesses:

\_\_\_\_\_  
\_\_\_\_\_  
\_\_\_\_\_

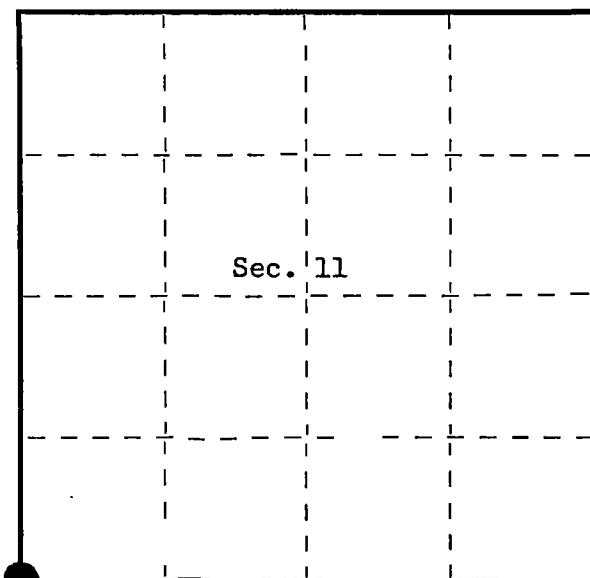

○ = Corner monument restored.

# CERTIFIED LAND CORNER RESTORATION

History of original corner establishment:

Surveyed in 1959 by James McBride  
set wood post  
sugar 12", N55W, 35 lks.  
hemlock 20", N28E, 44 lks.  
hemlock 12", S12E, 8 lks.  
sugar 7", S77W, 34 lks.

Description of corner evidence found:

1. 1½" diam. pipe, 33" long lying on ground along side of 2" galvanized iron pipe, 24" above ground in mound of rock, with brass cap marked T35N, R14E, S10, S11, S15, S14, 1961 set by Robert Kolbe of the Conner Lumber Company.
2. Identified hemlock stump holes as recorded of original B.T.
3. Stump hole fit with record distance of recorded original sugars.

Description of monument and accessories I established to perpetuate the original location of this corner.

Blazed and scribed the following bearing trees:  
Elm 6", N 75° 30' W, 28.62 ft. (43.4 links)  
Elm 4", N75° 30' E, 28.95 ft. (43.9 links)  
Elm 6", S49° E, 37.75 ft. (57.2 links)  
Sugar 4", S30° W, 15.50 ft. (23.5 links)



Dated at Rhineland, Wis., this 10th day of April, 1963.  
Signature Victor H. Hedman Title Cadastral Surveyor - U. S. Government  
(County Surveyor, Registered Land Surveyor, or other duly authorized official) Registration No. S-185  
Office of Register of Deeds, County of Forest, I hereby certify that the within  
instrument was filed in this office for record on the 4 day of November, 1963  
at 9:00 o'clock A M.

Anna Peterson  
(Register of Deeds)

By \_\_\_\_\_ Deputy

87826

Index No. 175J 17  
0 17

4351410000

U. S. PUBLIC LAND SURVEY MONUMENT RECORD

INSTRUCTIONS: This record shall show the location of the corner and shall include all of the following nine elements (a through i).

- (a) Identify the corner by reference to the U.S. public land survey system.  
○ = Corner monument restored.

Quarter corner to Sections 11-14,  
T35N, R14E, Forest County, Wisconsin

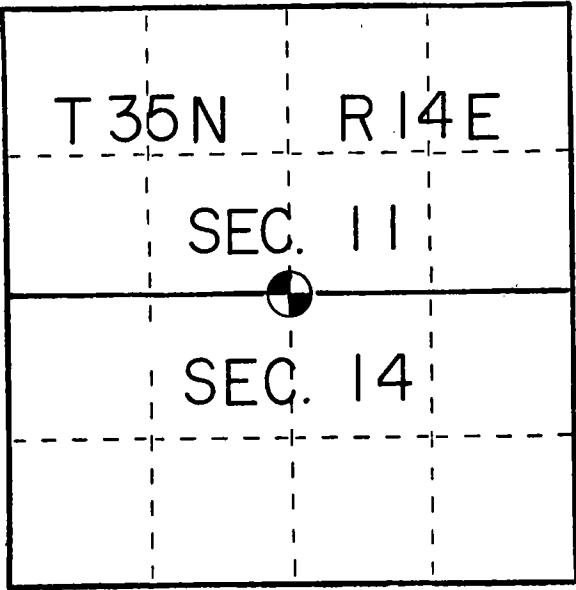

- (b) Describe any record evidence, monument evidence, occupational evidence, testimonial evidence or any other material evidence you considered, and whether the monument was found or placed.

In 1859 J McBride set a wood post with:

Sugar 20" S13E 5.94'  
Sugar 12" N63W 25.74'

Found a 4"x4" wood post in rock pile. At S13E 5.94' and N63W 25.74' found old stump holes. Monumented post.

- (c) In the plan view drawing below, provide reference ties to at least 4 witness monuments, or, if the location is within a municipality, to at least 2 witness monuments. (Witness monuments shall be made of concrete, natural stone, iron or other equally durable material.)  
Describe witness monuments.

- (d) Show a plan view drawing depicting the relevant monuments and reference ties which is sufficient in detail to enable accurate relocation of the corner monument if the corner monument is disturbed. Indicate north.



Set 2"x 30" Aluminum monument with cap stamped for corner and accessories set to U.S. standard

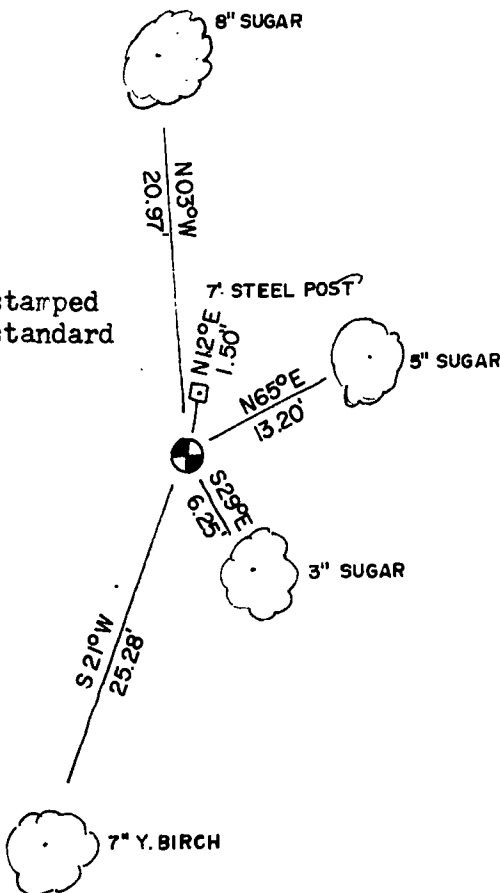

REGISTER'S OFFICE }  
Forest County, Wis. }

Received for record this 7d day  
of August A.D., 19 85 at  
3:00 o'clock P.M. and recorded  
in Vol. CORNER RESTORATIONS  
page 19  
Paul Aschmann  
Register of Deeds

INDEX NO. J-19

- (e) Describe any material discrepancy between the location of the corner as restored or reestablished and the location of that corner as previously restored or reestablished by distance and direction. Show the discrepancy on the plan view drawing under (d), above. Show the distances between the corner as previously restored or reestablished and (1) the corner as restored or reestablished, and (2) to at least 2 of the witness monuments shown on the drawing in (d), above.

No discrepancy

- (f) Was the corner restored through acceptance of (1) an obliterated evidence location, or, (2) a found perpetuated location?

Found perpetuated location

- (g&h) Was the corner reestablished through lost corner proportionate methods? If so, show the method, including the directions and distances to other public land survey corners used as evidence or used for proportioning in determining the corner location?

No

Kim H Priztlaff

- (1) I, Kim H Priztlaff (type or print name) certify that the corner location shown on this record was determined by me or under my direction and control and that this U.S. Public Land Survey Monument Record is correct and complete to the best of my knowledge and belief.

Signature

Date

12-13-84



## CERTIFIED LAND CORNER RESTORATION

State of Wisconsin

County of Forest

ss.

I, Jean F. Resvick, do hereby certify that on the 16th day of October, 19 73, I found evidence of the southeast section corner of Section 11, Township 35 north, Range 14 east, Fourth Principal Meridian, as described hereon; and that from this evidence I established a new monument and accessories as described hereon to perpetuate the original location of this corner:

## Description of original monument and accessories and subsequent restorations:

Surveyed in 1859 by James McBride  
 80 ch. north between Sections 13 & 14 set post for corner of sections 11, 12, 13 & 14  
 Hemlock 14, N25E, 28  
 Hemlock 16, S26E, 34  
 Hemlock 10, S87W, 44  
 Birch 24, N21W, 17  
 10 chains north enter tamarack swamp  
 8.30 chains west, creek runs north

## Description of corner evidence found:

6x6 Cedar post rotted off in mound of rock  
 Hemlock stump roots N25E, 28 lks  
 Hemlock stump roots S26E, 34 lks.  
 Hemlock stump roots S87W, 44 lks.  
 8.30 ch. west, creek runs north

## Description of monument and accessories I established to perpetuate the location of this corner:

Replaced 6x6 cedar post with 2 inch inside diameter galvanized iron pipe, 3 feet long, filled with concrete, with brass cap stamped T35N, R14E, S11, S12, S14, S13, 1974, S-802  
 Blazed and scribed the following new bearing trees  
 Spruce 4, N75E, 1.68 feet  
 Spruce 9, S6E, 13.61 Feet  
 Steel sign post set 1 foot southeast of monument

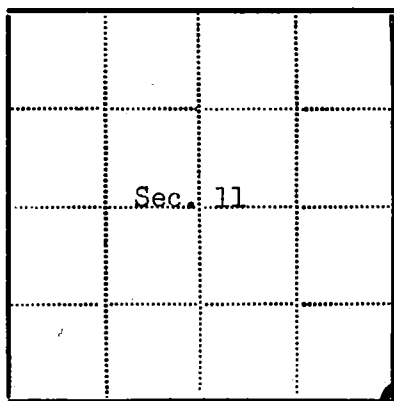
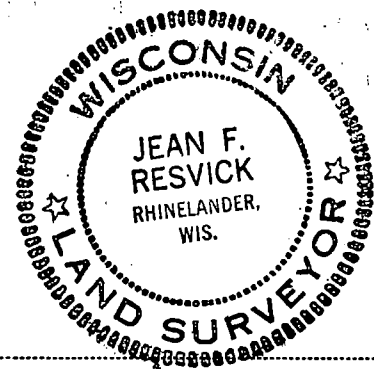

● - Corner monument restored

□ -

Resident witnesses.....

Dated at Rhinelanders Wisconsin, this 21 day of Feb., 19 74.

Signature Jean F. Resvick Title Land Surveyor  
 (County Surveyor, Registered Land Surveyor, or other duly authorized official)

Surveyors Registration No. S-802 DOCUMENT NUMBER 105095

Office of Register of Deeds County of Forest

I hereby certify that the within instrument was filed in this office for record on the 5th day of April, 19 74, and was filed in Book No. \_\_\_\_\_ Page No. \_\_\_\_\_ of County Records.

Signature Eugene Stagny Title Register of Deeds

Township 35 north, Range 14 east, Section 11, Index No. J-21, Page No. \_\_\_\_\_

43514110000

21

## U. S. PUBLIC LAND SURVEY MONUMENT RECORD

## INSTRUCTIONS:

This record shall show the location of the corner and shall include all of the following nine elements (a through i).

- (a) Identify the corner by reference to the U.S. public land survey system.

○ = Corner monument restored.

Section Corner to Sections 11, 12,  
13 & 14; T35N, R14E, 4th P.M.

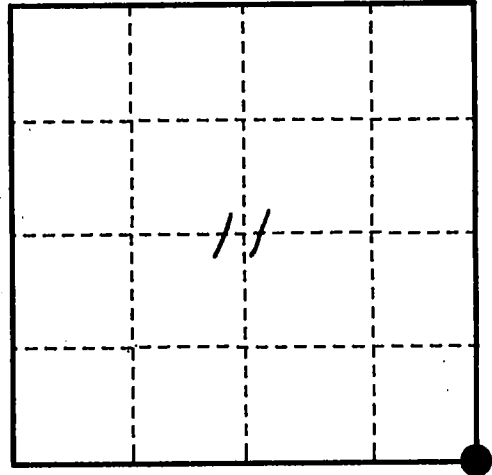

- (b) Describe any record evidence, monument evidence, occupational evidence, testimonial evidence or any other material evidence you considered, and whether the monument was found or placed.

Found 2" iron pipe with brass cap as set by Resvick in 1974. Two BTs okay. Made two new BTs: White Spruce, 8", N31°E, 10.48'  
White Spruce, 6", S85°W, 11.98'

- (c) In the plan view drawing below, provide reference ties to at least 4 witness monuments, or, if the location is within a municipality, to at least 2 witness monuments. (witness monuments shall be made of concrete, natural stone, iron or other equally durable material.)

- (d) Show a plan view drawing depicting the relevant monuments and reference ties which is sufficient in detail to enable accurate relocation of the corner monument if the corner monument is disturbed. Indicate north.

- 1) 2" iron pipe/brass cap
- 2) 8" White Spruce, N31°E, 10.48'
- 3) 4" White Spruce, N75°E, 1.68'
- 4) 9" White Spruce, S06°E, 13.61'
- 5) 6" White Spruce, S85°W, 11.98'
- 6) Steel sign post, SE, 1.0'

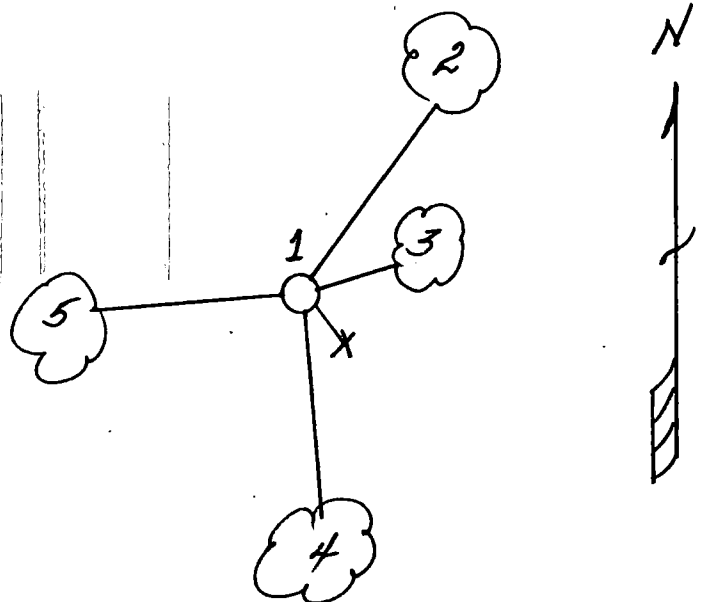

REGISTER'S OFFICE  
Forest County, Wis.

Received for record this 9th day  
of March A.D., 1993 at

2:15 o'clock P.M. and recorded

In Vol. 344 Corner Restoration  
page 1-2

Register of Deeds

- (e) Describe any material discrepancy between the location of the corner as restored or reestablished and the location of that corner as previously restored or reestablished by distance and direction. Show the discrepancy on the plan view drawing under (d), above. Show the distances between the corner as previously restored or reestablished and (1) the corner as restored or reestablished, and (2) to at least 2 of the witness monuments shown on the drawing in (d), above.

N/A

- (f) Was the corner restored through acceptance of (1) an obliterated evidence location, or, (2) a found perpetuated location?

(2)

- (g & h) Was the corner reestablished through lost corner proportionate methods? If so, show the method, including the directions and distances to other public land survey corners used as evidence or used for proportioning in determining the corner location?

N/A

(1) 1. Milo E. Stefan

(type or print name) certify that the corner location shown on this record was determined by me or under my direction and control and that this U.S. Public Land Survey Monument Record is correct and complete to the best of my knowledge and belief.

Milo E. Stefan  
Signature

September 1, 1992  
Date

CERTIFICATE READY FOR FILING:

Dale R. Covey  
Acting District Ranger



ORIGINAL ON FILE IN CO CLERK'S OFFICE  
COPY HERE FOR REFERENCE

FIELD SURVEY NOTES  
PRESERVATION OF LANDMARKS  
(Pursuant to Section 59.635(7) Wisconsin Statutes  
E-D-707-69

State of Wisconsin / Department of Transportation

COUNTY <b>FOREST</b>		
TOWN <b>LAONA, BLACKWELL</b>		
HIGHWAY <b>STH 32</b>		
SECTION <b>12</b>	TOWNSHIP <b>T 35 N</b>	RANGE <b>R 14 E</b>
TYPE OF LANDMARK <b>R.R. SPIKE SET BY VSFS</b>		

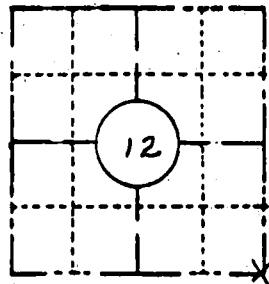

LOCATION SKETCH  
(Location of landmark indicated by "x")



This space for copy of field notes or ties to the above described landmarks

ALL WITNESS MONUMENTS  
ARE D.O.T. BEASTEN DRIVABLE  
MONUMENTS SET FLUSH WITH  
GROUND & STAMPED W/BEARING  
& DISTANCE TO CORNER.  
B-95 ARE RETURNED TO STH 32 &

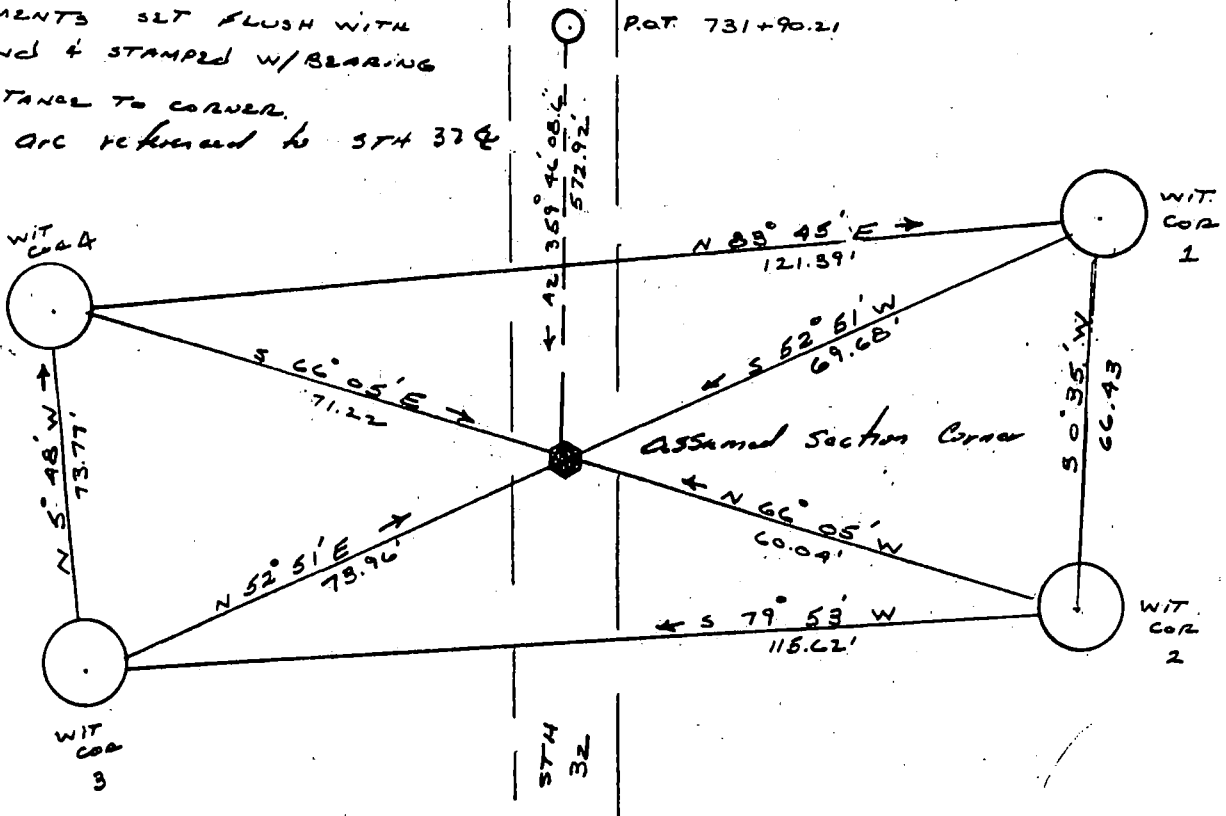

FILED UNDER PROJECT <b>9131-03-70</b>		
DISTRICT OFFICE NUMBER <b>03-07</b>	CITY <b>RHINELANDER</b>	COUNTY <b>ONEIDA</b>
LOCATED OR ESTABLISHED BY NAME <b>ROBERT B. JOHNSON</b>		
TITLE <b>SURVEY CREW CHIEF</b> DATE <b>5-14-85</b> <b>under the direct supervision of MICHAEL</b> <b>H855 500809</b>		

COUNTY CLERK'S OFFICE COUNTY OF <b>Forest</b> WISCONSIN } 55	
DATE RECEIVED FOR RECORD <b>7-10-85</b>	DATE COPY SENT TO COUNTY SURVEYOR <b>N/A</b>
SIGNATURE OF COUNTY CLERK <b>Dora C. James</b>	

PRESERVATION OF LANDMARKS

PAGE \_\_\_\_\_

43514120000

J-25

U. S. PUBLIC LAND SURVEY MONUMENT RECORD

INDEX NO. L-9

Quarter Corner to Section 16 17 T 35 N, R 14 E  
(Section/Quarter)

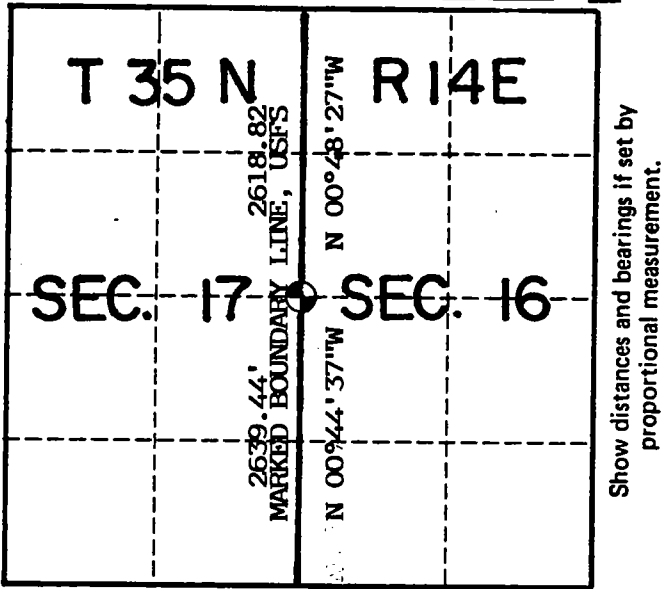

History of original corner establishment, record evidence, monument evidence, occupational evidence, testimonial evidence or any other material evidence, and what you found and how the monument was set.

In 1859 James McBride, contract surveyor, set this corner at 40 chains and marked the following bearing trees:

Hemlock	7"	S81W	10 links
Hemlock	8"	S54E	18 "

Set a search area at single proportionate position and found remains of old post badly rotted. Pulled S81W for 6.6 ft. and found rotted Hemlock stump remains. At S54E for 12 feet and found Hemlock stump remains here also. I accepted the post remains and monumented same.

○ = Corner monument restored.



Set a 2"x 36" aluminum post with cap stamped for corner. Ties are to aluminum nails set in the tree centers which trees were blazed and scribed.

In the plan view drawing below, provide reference ties to at least 4 witness monuments, or, if the location is within a municipality, to at least 2 witness monuments. (Witness monuments shall be made of concrete, natural stone, iron or other equally durable material, except wood other than bearing trees.) Also, show any material discrepancies between the corner restored or re-established and the location of any other previous corner location or occupation.

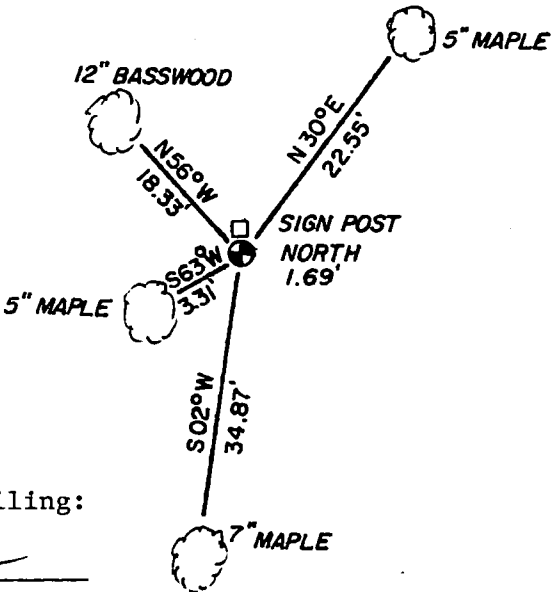

I, Kim H Pritzlaff, RLS No. 1259  
(Type or print name) certify that the corner location shown on this record was determined by me or under my direction and control and that this U.S. Public Land Survey Monument Record is correct and complete to the best of my knowledge and belief.

*Kim Pritzlaff*  
Signature

1993  
Date

Certificate Ready For Filing:

*Rafaela*  
Acting District Ranger

149066

43514172000



INDEX NO. \_\_\_\_\_

**MAINTENANCE RECORD**

Condition of Monument \_\_\_\_\_

Condition of Ties \_\_\_\_\_

New Ties, if any: \_\_\_\_\_

\_\_\_\_\_  
Date

\_\_\_\_\_  
Signature

Condition of Monument \_\_\_\_\_

Condition of Ties \_\_\_\_\_

New Ties, if any: \_\_\_\_\_

\_\_\_\_\_  
Date

\_\_\_\_\_  
Signature

Condition of Monument \_\_\_\_\_

Condition of Ties \_\_\_\_\_

New Ties, if any: \_\_\_\_\_

\_\_\_\_\_  
Date

\_\_\_\_\_  
Signature

REGISTER'S OFFICE  
FOREST COUNTY, WIS.

NOV 23 1993

*Paul A. [Signature]*  
At 9 O'clock A.M.  
Register of Deeds

## U. S. PUBLIC LAND SURVEY MONUMENT RECORD

## INSTRUCTIONS:

This record shall show the location of the corner and shall include all of the following nine elements (a through i).

- (a) Identify the corner by reference to the U.S. public land survey system.

○ = Corner monument restored.

Quarter corner to Sections 15-16,  
T35N, R14E, Forest County, Wisconsin

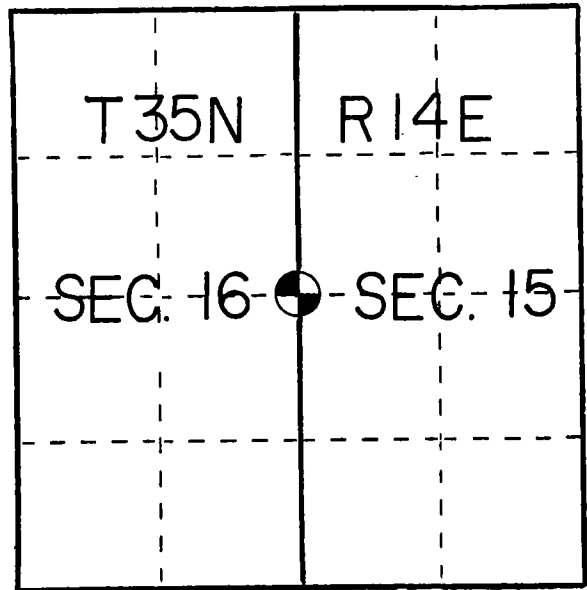

- (b) Describe any record evidence, monument evidence, occupational evidence, testimonial evidence or any other material evidence you considered, and whether the monument was found or placed.

In 1857 J McBride set a wood post with:  
Birch 7" SW6E 24 links  
Birch 16" N50W 24 links

Found 1½" iron pipe set in old post hole with pieces of old stake in pipe. Blazed Elm and Ash trees faced this corner location and an old blazed line from the south led to this corner position.

I accepted this iron pipe as the corner perpetuation.

- (c) In the plan view drawing below, provide reference ties to at least 4 witness monuments, or, if the location is within a municipality, to at least 2 witness monuments. (Witness monuments shall be made of concrete, natural stone, iron or other equally durable material.) Describe witness monuments.

- (d) Show a plan view drawing depicting the relevant monuments and reference ties which is sufficient in detail to enable accurate relocation of the corner monument if the corner monument is disturbed. Indicate north.

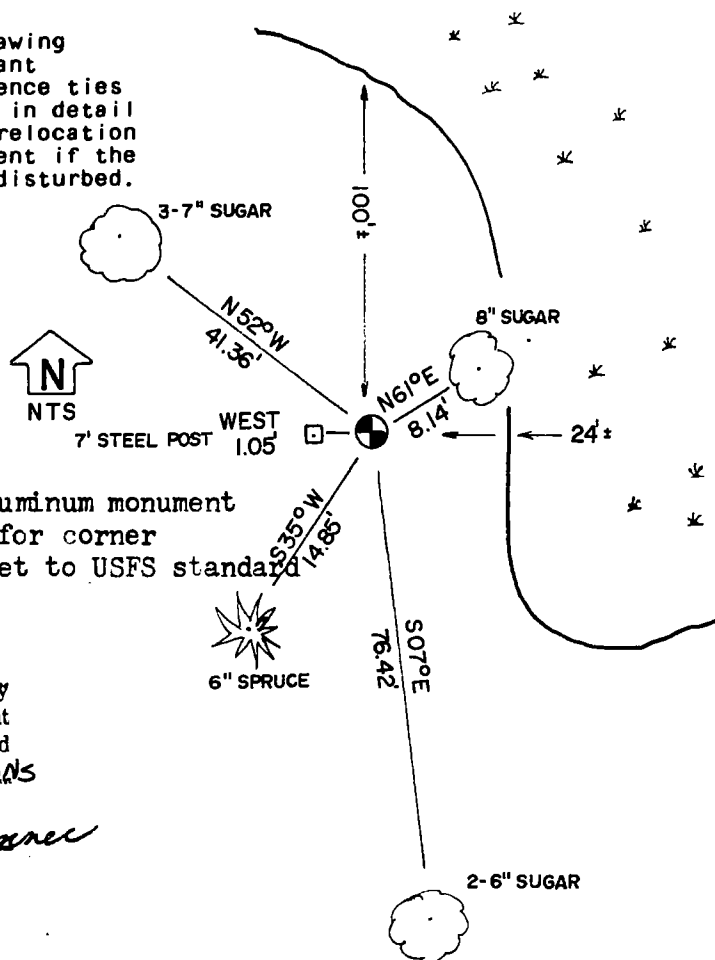

Set a 2"x 30" Aluminum monument  
with cap stamped for corner  
and accessories set to USFS standard

REGISTER'S OFFICE  
Forest County, Wis.  
Received for record this 7th day  
of August A.D., 1985 at  
3:00 o'clock P.M. and recorded  
in Vol. CORNER RESTORATIONS  
page L-13

Paul Archambault  
Register of Deeds

INDEX NO.

L-13

- (e) Describe any material discrepancy between the location of the corner as restored or reestablished and the location of that corner as previously restored or reestablished by distance and direction. Show the discrepancy on the plan view drawing under (d), above. Show the distances between the corner as previously restored or reestablished and (1) the corner as restored or reestablished, and (2) to at least 2 of the witness monuments shown on the drawing in (d), above.

No discrepancy

- (f) Was the corner restored through acceptance of (1) an obliterated evidence location, or, (2) a found perpetuated location?

Found perpetuated location

- (g&h) Was the corner reestablished through lost corner proportionate methods? If so, show the method, including the directions and distances to other public land survey corners used as evidence or used for proportioning in determining the corner location?

No

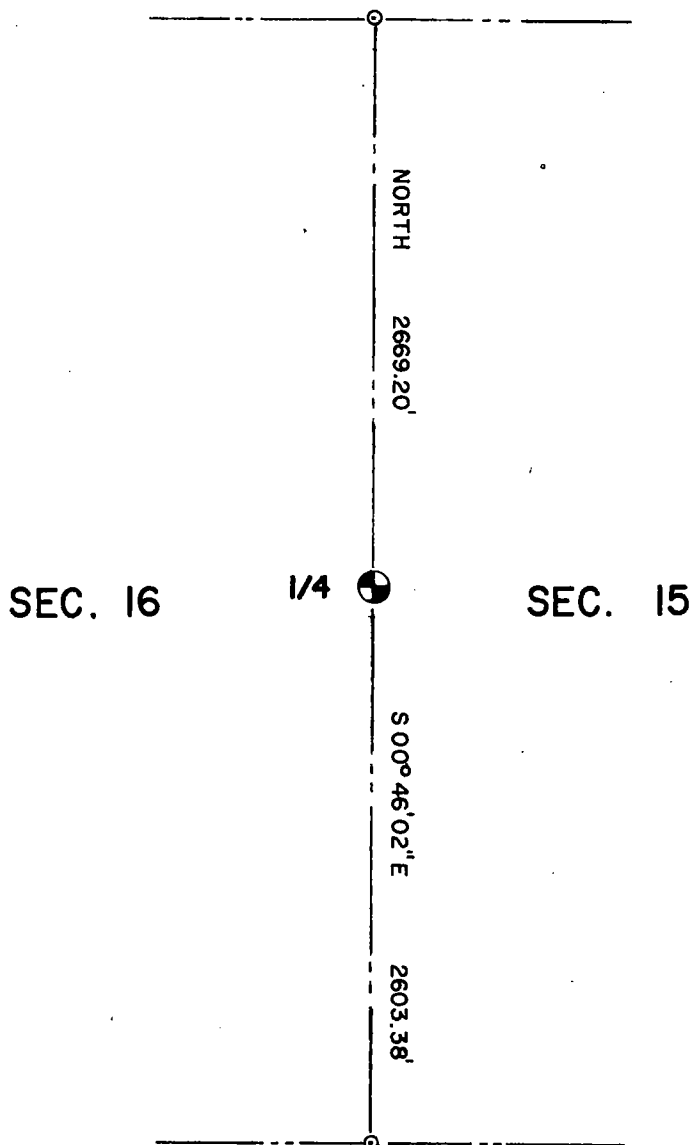

Kim H Pritzlaff

- (1) I, Kim H Pritzlaff (type or print name) certify that the corner location shown on this record was determined by me or under my direction and control and that this U.S. Public Land Survey Monument Record is correct and complete to the best of my knowledge and belief.

Signature

Date

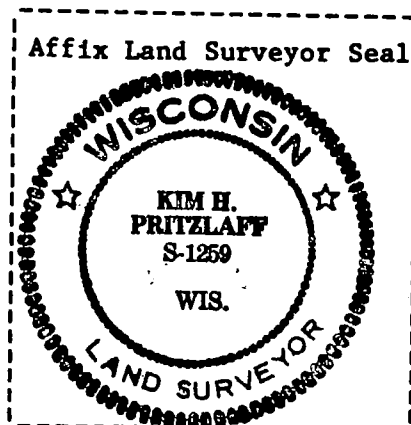

11-29-84

CERTIFIED LAND CORNER RESTORATION

State of Wisconsin

County of Forest

ss.

I Milo E. Stefan, do hereby certify that on the 18th day of November, 1981, I found evidence of the East  $\frac{1}{4}$  corner of Section 15, Township 35 North, Range 14 East, Fourth Principal Meridian, as described hereon; and that from this evidence I established a new monument and accessories as described hereon to perpetuate the original location of this corner:

Description of original monument and accessories and subsequent restorations:

Surveyed in 1859 by James McBride  
40.00 chains, set wood post  
Birch, 8", S81W, 14 lks., 9.24 feet  
Sugar, 6", S54E, 30 lks., 19.8 feet

Surveyed in 1962 by Resvick and Harris  
Found  $1\frac{1}{2}$ " iron pipe and squared post 16"  
above ground in collar of stone. Squared  
post with F.S. tag lying on ground.

Description of corner evidence found:

Found iron pipe, Birch stump rotted to ground line, S81W, 9.24 feet; there is a stump hole, S54W, 20 feet.

Description of monument and accessories I established to perpetuate the location of this corner:

Placed a 36" x 2" aluminum monument with tablet stamped as follows:  
T35N, R14E, S15,  $\frac{1}{4}$ , S14, 1981, RLS-1558  
Sugar, 12", N14E, 12.79 feet  
Sugar, 14", S58W, 6.20 feet  
Basswood, 12", N50W, 30.75 feet  
Set steel sign post, east, 2.4 feet  
Mound of stone around monument

DOCUMENT NO.  
**124229**

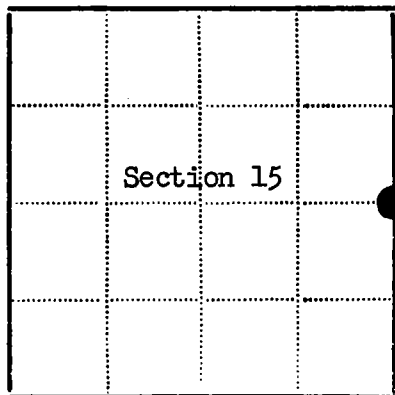

- - Corner monument restored
- -

Resident witnesses

Dated at Rhineland Wisconsin, this 4 day of March 1982.

Signature Milo E. Stefan Title Land Surveyor  
(County Surveyor, Registered Land Surveyor, or other duly authorized official)

Surveyors Registration No. RLS-1558

Office of Register of Deeds County of Forest

I hereby certify that the within instrument was filed in this office for record on the 15th day of September 1983, and was filed in Book No. \_\_\_\_\_ Page No. \_\_\_\_\_ of County Records.

Signature Eugene Staszewski Title Register of Deeds

Township 35 North, Range 14 East, Section 15, Index No. L-17, Page No. 27

ORIGINAL ON FILE IN CO CLERK'S OFFICE  
COPY HERE FOR REFERENCE

FIELD SURVEY NOTES  
PRESERVATION OF LANDMARKS  
(Pursuant to Section 59.635(7) Wisconsin Statutes  
E-D-707-69

State of Wisconsin / Department of Transportation

COUNTY		
FOREST		
TOWN		
LAONA, BLACKWELL		
HIGHWAY		
STH 32		
SECTION	TOWNSHIP	RANGE
13	T 35 N	R 14 E
TYPE OF LANDMARK		
R.R. SPIKE SET BY USFS		

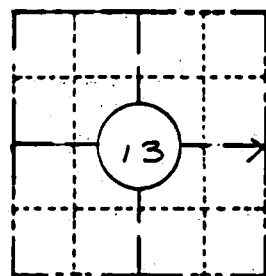

LOCATION SKETCH  
(Location of landmark indicated by "x")



This space for copy of field notes or ties to the above described landmarks

ALL WIT CORNERS ARE D.O.T.  
BERNSTEIN DRIVEABLE MONUMENTS  
SET FLUSH WITH GROUND AND  
STAMPED WITH BEARING & DIST.  
TO CORNER.  
Brgs are referenced to STH 32 &

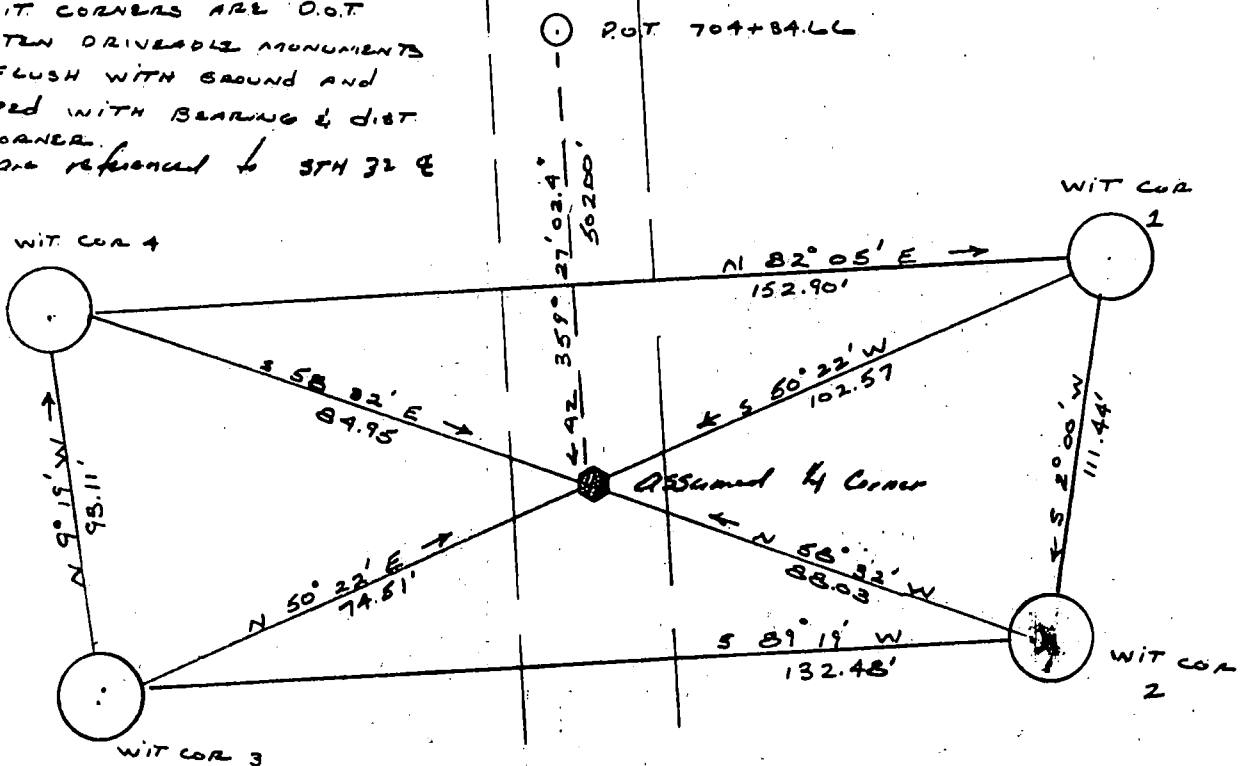

FILED UNDER PROJECT 9131-03-21			COUNTY CLERK'S OFFICE COUNTY OF <u>Forest</u> WISCONSIN } 53	
DISTRICT OFFICE NUMBER 03-07	CITY RHINELANDER	COUNTY ONEIDA	DATE RECEIVED FOR RECORD 7-10-85	DATE COPY SENT TO COUNTY SURVEYOR N/A
LOCATED OR ESTABLISHED BY NAME <u>ROBERT B. JOHNSON</u>			SIGNATURE OF COUNTY CLERK <u>Dora C. James</u>	
TITLE <u>SURVEY CREW CHIEF</u> DATE <u>5-14-85</u> <u>Under the direct supervision of MICHAEL KESS 501829</u>				

PRESERVATION OF LANDMARKS

43514132000

PAGE \_\_\_\_\_

L-25

U. S. PUBLIC LAND SURVEY MONUMENT RECORD

INDEX NO. N-1

section Corner to Section 24 13, 18, 19, T 35 N, R 14 E  
(Section/Quarter)

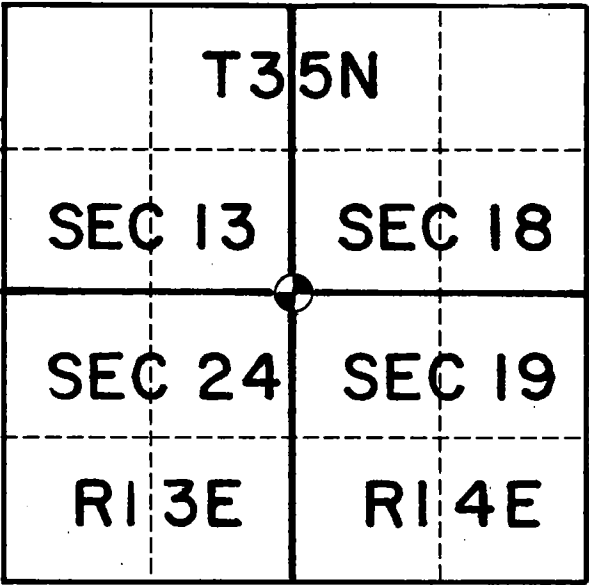

Show distances and bearings if set by  
proportional measurement.

○ = Corner monument restored.

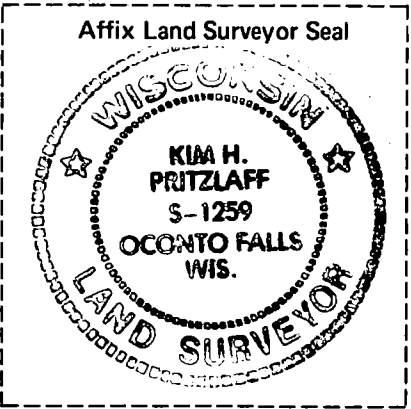

Ties are to aluminum nails  
driven into the tree centers which  
trees were blazed and scribed.  
Bearings are magnetic.

- 1-2 N65°W 27.85
- 1-3 N07°W 9.52
- 1-4 N55°E 17.02
- 1-5 S38°W 12.14

History of original corner establishment, record evidence, monument evidence, occupational evidence, testimonial evidence or any other material evidence, and what you found and how the monument was set.

In 1857 Alfred Millard, contract surveyor, set this corner at 80 chains and marked the following bearing trees:

Hemlock	14"	N70W	27 links
Sugar	12"	N50E	32 "
Hemlock	20"	S50E	20 "
Sugar	16"	S10W	25 "

In 1962 Neal Sperhake, RLS found evidence of an old post and blazed stumps at this corner location. He accepted the evidence and reset the corner with a 1" iron pipe and aluminum cap marked for the corner.

I followed a well blazed line north and west leading to this corner position where I found Sperhake's monument in good condition. I therefore set the existing monument to USFS standards marking new BTs.

In the plan view drawing below, provide reference ties to at least 4 witness monuments, or, if the location is within a municipality, to at least 2 witness monuments. (Witness monuments shall be made of concrete, natural stone, iron or other equally durable material, except wood other than bearing trees.) Also, show any material discrepancies between the corner restored or re-established and the location of any other previous corner location or occupation.

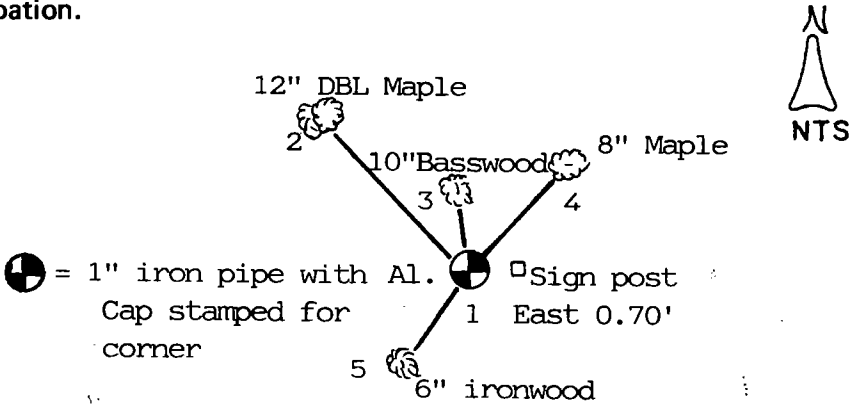

Kim H Pritzlaff, RLS No. 1259

(Type or print name) certify that the corner location shown on this record was determined by me or under my direction and control and that this U.S. Public Land Survey Monument Record is correct and complete to the best of my knowledge and belief.

*Kim H Pritzlaff*  
Signature

1993

Date

Certificate Ready For Filing:

*Ralph Keller*  
Acting District Ranger

149082

4351413 0000

INDEX NO. \_\_\_\_\_

MAINTENANCE RECORD

Condition of Monument \_\_\_\_\_

Condition of Ties \_\_\_\_\_

New Ties, if any:

\_\_\_\_\_  
Date

\_\_\_\_\_  
Signature

Condition of Monument \_\_\_\_\_

Condition of Ties \_\_\_\_\_

New Ties, if any:

\_\_\_\_\_  
Date

\_\_\_\_\_  
Signature

Condition of Monument \_\_\_\_\_

Condition of Ties \_\_\_\_\_

New Ties, if any:

\_\_\_\_\_  
Date

\_\_\_\_\_  
Signature

REGISTER'S OFFICE  
FOREST COUNTY, WIS.  
NOV 23 1993  
At 9 O'clock A.M.  
Paul A. Schumacher  
Register of Deeds

U. S. PUBLIC LAND SURVEY MONUMENT RECORD

INDEX NO. N-3

quarter Corner to Section 18-19 T35N, R14E  
(Section/Quarter)

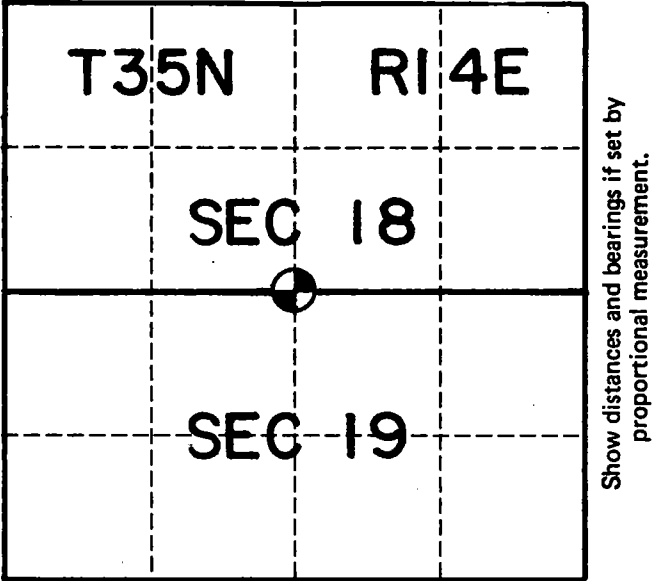

○ = Corner monument restored.



Set a 2"x 36" aluminum monument with cap stamped for corner. Ties are to aluminum nails driven into the tree centers which trees were blazed and scribed. Bearings are magnetic.

- 5-1 N39°E 28.14
- 5-2 S67°E 25.34
- 5-3 S21°W 22.95
- 5-4 N51°W 15.27

I, Kim H Pritzlaff, RLS No. 1259  
(Type or print name) certify that the corner location shown on this record was determined by me or under my direction and control and that this U.S. Public Land Survey Monument Record is correct and complete to the best of my knowledge and belief.

*Kim Pritzlaff*  
Signature

1993  
Date

History of original corner establishment, record evidence, monument evidence, occupational evidence, testimonial evidence or any other material evidence, and what you found and how the monument was set.

In 1859 James McBride, contract surveyor, set this corner at 40 chains west of the northeast corner of section 19 and marked the following bearing trees:

Birch	14"	N69W	35 links
Sugar	8"	S34W	21 "

At single proportionate search area I found a number of old sugar stumps but none of them witnessing any post evidence. However, a CCC tag was found tacked onto a small diameter Maple tree near this corner location. I scraped the ground in a 20 ft radius from this CCC tag and located a squared 3" post hole with vertical wood fibers. S34W for 13.98 ft. a hardwood stump hole was noted with Maple clump growing just north of the hole. The other BT, N69W for 23 feet fell in an old logging road now used as snowmobile route. I accepted the post evidence found near the CCC tag and monumented same. Cutting east and west from this corner fell along an old blazed line during true line placement.

In the plan view drawing below, provide reference ties to at least 4 witness monuments, or, if the location is within a municipality, to at least 2 witness monuments. (Witness monuments shall be made of concrete, natural stone, iron or other equally durable material, except wood other than bearing trees.) Also, show any material discrepancies between the corner restored or re-established and the location of any other previous corner location or occupation.

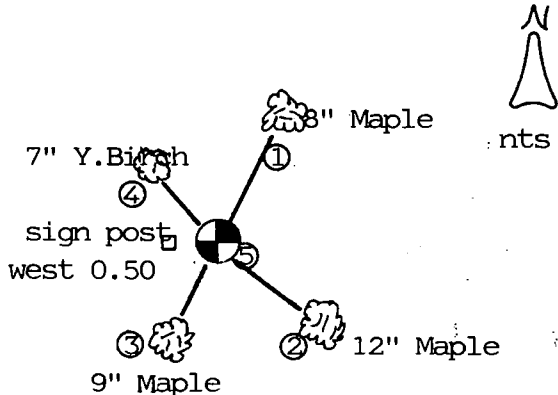

○ = 2"x30" aluminum monument

Certificate Ready For Filing:

*Ralph Abella*  
District Ranger

149076

43514180020



INDEX NO. \_\_\_\_\_

MAINTENANCE RECORD

Condition of Monument \_\_\_\_\_

Condition of Ties \_\_\_\_\_

New Ties, if any:

\_\_\_\_\_ Date

\_\_\_\_\_ Signature

Condition of Monument \_\_\_\_\_

Condition of Ties \_\_\_\_\_

New Ties, if any:

\_\_\_\_\_ Date

\_\_\_\_\_ Signature

Condition of Monument \_\_\_\_\_

Condition of Ties \_\_\_\_\_

New Ties, if any:

\_\_\_\_\_ Date

\_\_\_\_\_ Signature

REGISTER'S OFFICE  
FOREST COUNTY, WIS.  
NOV 23 1993  
At 9 O'clock A.M.  
Paul A. Schenck  
Register of Deeds

# U. S. PUBLIC LAND SURVEY MONUMENT RECORD

## INSTRUCTIONS:

This record shall show the location of the corner and shall include all of the following nine elements (a through i).

- (a) Identify the corner by reference to the U.S. public land survey system.  
○ = Corner monument restored.

Section corner to Sections 17, 18, 19, and 20, T.35N., R.14E.

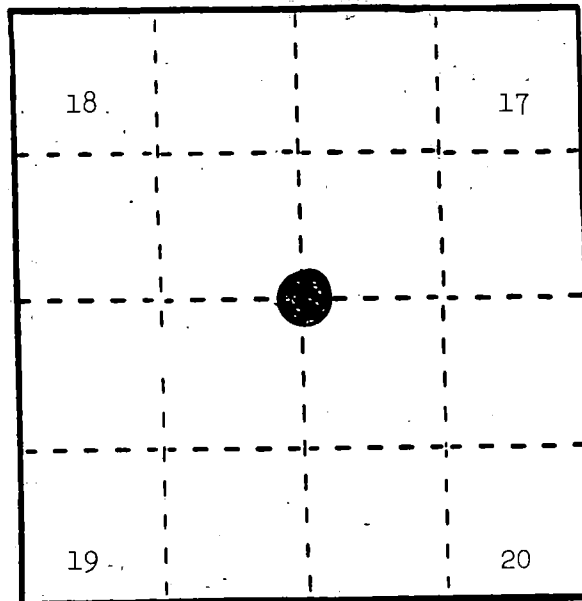

REGISTER'S OFFICE  
Forest County, Wis.

Received for record this 17th day

of March A.D., 1986 at

10:40 o'clock A.M. and recorded

in Vol. CORNER RESTORATIONS

page N-5

Paul Aschenbrenner

Register of Deeds

- (b) Describe any record evidence, monument evidence, occupational evidence, testimonial evidence or any other material evidence you considered, and whether the monument was found or placed.

In 1859, James McBride set wood post with the following BTs: Sugar, 12", N.59°W., 34 links; Hemlock, 12", N.17°E., 50 links; Hemlock, 14", S.38°E., 18 links; Birch, 15", S.24°W., 34 links.

June 6, 1934, R. Cleveland found wood stake in good condition. Put tag on Yellow Birch stub, 15", east, 4 chains along east side of road.

August 24, 1936, A. Vroch found Cedar post and scribed Hemlock stump, 20", S.16°E., 17 links. Put tag on Yellow Birch, 16", S.88°E., 4.90 chains on lake shore.

August 15, 1985, Alan Harrison found wood post on ground in poor condition and post hole with post point. He also found stump depression, N.59°W., 22.44 feet; Hemlock stump remains, N.17°E., 33.00 feet; Hemlock stump remains, S.38°E., 11.88 feet; Hemlock stump depression, S.48°W., 25 feet; Hemlock stump remains, S.16°E., 11.2 feet; Birch stump, 24", S.24°W., 22.4 feet.

- (c) In the plan view drawing below, provide reference ties to at least 4 witness monuments, or, if the location is within a municipality, to at least 2 witness monuments. (Witness monuments shall be made of concrete, natural stone, iron or other equally durable material.)  
Describe witness monuments.

- (d) Show a plan view drawing depicting the relevant monuments and reference ties which is sufficient in detail to enable accurate relocation of the corner monument if the corner monument is disturbed. Indicate north.

- 2" x 36" aluminum monument stamped to identify the corner.
- Basswood, 11", N.13°E., 16.56 feet
- Sugar, 7", S.65°E., 16.54 feet
- Sugar, 8", S.16°W., 10.34 feet
- Sugar, 6", N.33°W., 16.46 feet
- Steel Sign Post, East, 1.12 feet

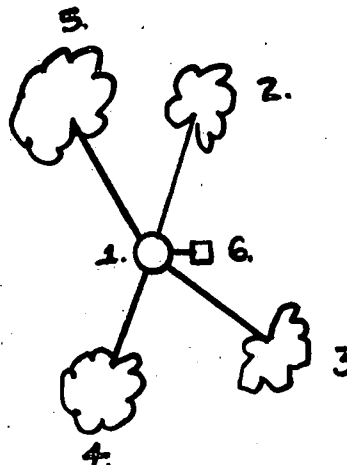

- (e) Describe any material discrepancy between the location of the corner as restored or reestablished and the location of that corner as previously restored or reestablished by distance and direction. Show the discrepancy on the plan view drawing under (d), above. Show the distances between the corner as previously restored or reestablished and (1) the corner as restored or reestablished, and (2) to at least 2 of the witness monuments shown on the drawing in (d), above.

None.

- (f) Was the corner restored through acceptance of (1) an obliterated evidence location, or, (2) a found perpetuated location?

(2) a found perpetuated location.

- (g&h) Was the corner reestablished through lost corner proportionate methods? If so, show the method, including the directions and distances to other public land survey corners used as evidence or used for proportioning in determining the corner location?

No.

(i) 1. Alan D. Harrison

(Type or print name) certify that the corner location shown on this record was determined by me or under my direction and control and that this U.S. Public Land Survey Monument Record is correct and complete to the best of my knowledge and belief.

Alan D. Harrison  
Signature

1/3/86  
Date

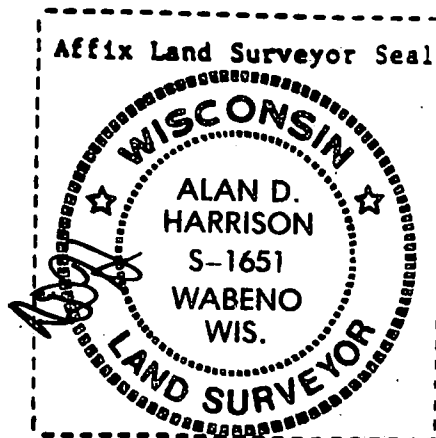

# CERTIFIED LAND CORNER RESTORATION

Index No. **N 6-7**

State of Wisconsin }  
County of Forest } ss.

I Jean F. Resvick, do hereby  
certify that on the 7th day  
of August, 19 63, I found  
evidence of the East Meander  
corner of Sections 17 and 20  
Township 35, North, Range  
14 East, Fourth Principal Meridian,  
as described hereon; and that from this evidence  
I established a new monument and accessories  
as described hereon to perpetuate the original  
location of this corner.

Resident witnesses:

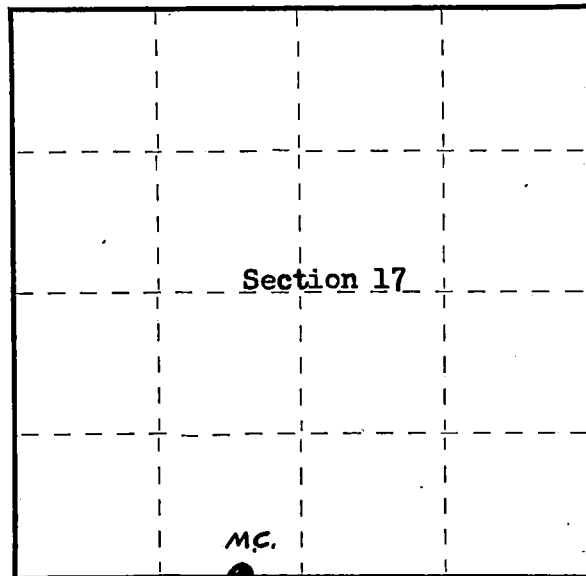

○ = Corner monument restored.

History of original corner establishment:  
Surveyed in 1859 by James McBride  
45.00 chains west between Sections 17 and 20

Set meander corner post  
W. Pine 14", S56°E, 42 Lks.  
Y. Pine 15", N52°E, 53 Lks.  
5.10 chains east to quarter corner between Sections 17 and 20

Description of corner evidence found:

Iron bar, 2-feet long, 3/4 inch diameter on lakeshore.  
Y. Pine stump 19-inches diameter with scribing, N52°E, 34.98 feet from iron bar.  
W. Pine stump nearly gone, S56°E, 27.70 feet from bar.

Description of monument and accessories I established to perpetuate the original location of this corner.  
Replaced iron bar with 6-inch diameter concrete monument, 4-feet long, flush with ground  
to prevent ice from pushing monument over. With brass cap marked:

from which the following blazed and scribed new bearing trees bear:

Place iron bar alongside of monument  
N. Pine 3", N11°E, 34.15 ft. (51.7 Lks)  
N. Pine 3", S43°E, 7.90 ft. (1.20 Lks)

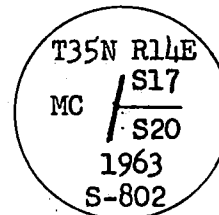

Dated at Rhineland, Wis., this 20th day of March, 19 64

Signature Jean F. Resvick Title Cadastral Surveyor Registration No. S-802  
(County Surveyor, Registered Land Surveyor, or other duly authorized official)

Office of Register of Deeds, County of Forest, I hereby certify that the within  
instrument was filed in this office for record on the 21st day of Oct., 19 64  
at 11 o'clock A. M. Doc. #89301 Vol. 1 Page N+16+ **INDEX LAND CORNER RESTORATIONS**

Anna Peterson  
(Register of Deeds)

By \_\_\_\_\_ Deputy

## U. S. PUBLIC LAND SURVEY MONUMENT RECORD

## INSTRUCTIONS:

This record shall show the location of the corner and shall include all of the following nine elements (a through i).

- (a) Identify the corner by reference to the U.S. public land survey system.

○ = Corner monument restored.

Quarter corner to Sections 17 and 20,  
T.35N., R.14E., Forest County, Wisconsin.

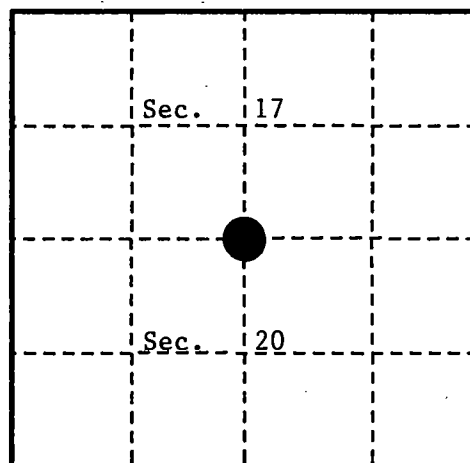

- (b) Describe any record evidence, monument evidence, occupational evidence, testimonial evidence or any other material evidence you considered, and whether the monument was found or placed.

In 1859, James Mc Bride set wood post with the following B.T.'s: Hemlock, 10", S.77°E., 21 links (13.86 feet); Birch, 10", N.23°W., 34 links (22.44 feet).

In 1937, A.J. Vronch (C.G.C.) found a squared Hemlock post in good condition. No original B.T.'s were found. Placed a metal location poster on the South side of a 8" Hemlock from which the corner bears S.16°E., 0.12 chains (7.92 feet).

In 1962, Resvick found a 3/8" iron pipe, 3" above ground and squared post. No evidence of original B.T.'s found.

On November 18, 1991, Alan D. Harrison (R.L.S.) found 3/8" iron pipe 3" above ground as per Resvick. Located Vronch's Hemlock B.T. which is now a rotten stump and found location tag under duff. Found no evidence of original B.T.'s remaining. Repalced iron pipe with monument as best evidence of corner location.

- (c) In the plan view drawing below, provide reference ties to at least 4 witness monuments, or, if the location is within a municipality, to at least 2 witness monuments. (witness monuments shall be made of concrete, natural stone, iron or other equally durable material.)

- (d) Show a plan view drawing depicting the relevant monuments and reference ties which is sufficient in detail to enable accurate relocation of the corner monument if the corner monument is disturbed. Indicate north.

1. 2½"x36" Aluminum monument with tablet stamped to identify the corner.
2. Sugar, 5", N.83°E., 17.12 feet.
3. Sugar, 8", S.08°W., 34.60 feet.
4. Sugar, 7", N.58°W., 21.10 feet.
5. Steel Sign Post, 6', West, 0.8 feet.

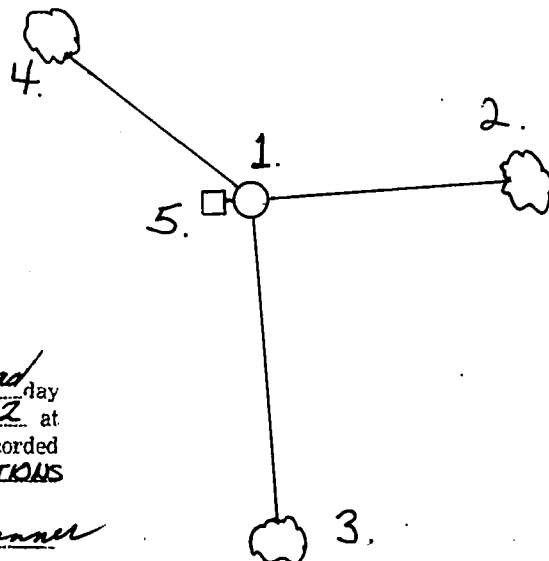

REGISTER'S OFFICE  
Forest County, Wis.

Received for record this 2nd day  
of March A.D., 1992 at  
2:00 o'clock P.M. and recorded  
in Vol. 6969 RESTORATIONS  
page N-7

*Paul Aschenbrenner*  
Register of Deeds

(e) Describe any material discrepancy between the location of the corner as restored or reestablished and the location of that corner as previously restored or reestablished by distance and direction. Show the discrepancy on the plan view drawing under (d), above. Show the distances between the corner as previously restored or reestablished and (1) the corner as restored or reestablished, and (2) to at least 2 of the witness monuments shown on the drawing in (d), above.

None.

(f) Was the corner restored through acceptance of (1) an obliterated evidence location, or, (2) a found perpetuated location?

(2) a found perpetuated location.

(g & h) Was the corner reestablished through lost corner proportionate methods? If so, show the method, including the directions and distances to other public land survey corners used as evidence or used for proportioning in determining the corner location?

No.

(1) I, Alan D. Harrison  
(type or print name) certify that the corner location shown on this record was determined by me or under my direction and control and that this U.S. Public Land Survey Monument Record is correct and complete to the best of my knowledge and belief.

Alan D. Harrison 1/3/92  
Signature Date

CERTIFICATE READY FOR FILING:

Sue Vap  
District Ranger

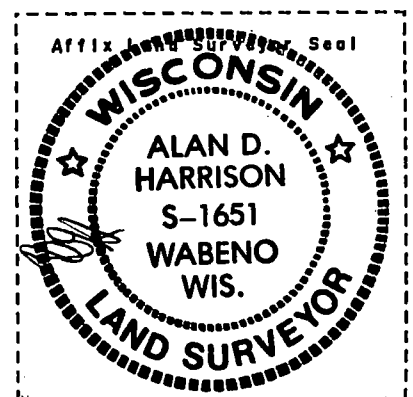

143917

## U. S. PUBLIC LAND SURVEY MONUMENT RECORD

## INSTRUCTIONS:

This record shall show the location of the corner and shall include all of the following nine elements (a through i).

- (a) Identify the corner by reference to the U.S. public land survey system.  
 O = Corner monument restored.

Section corner to Sections 16, 17, 20 and 21  
 T.35N., R.14E., Forest County, Wisconsin

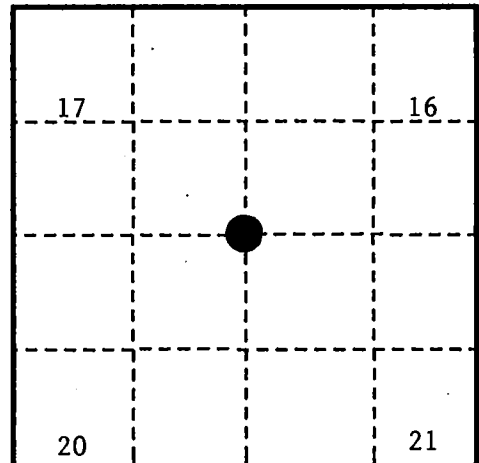

- (b) Describe any record evidence, monument evidence, occupational evidence, testimonial evidence or any other material evidence you considered, and whether the monument was found or placed.

In 1859, James Mc Bride set wood post with the following B.T.'s: Hemlock, 15", N.32°W., 40 links (26.40 feet); Birch, 15", N.24°E., 44 links (29.04 feet); Hemlock, 16", S78°E., 8 links (5.28 feet); Birch, 12", S.18°W., 9 links (5.94 feet).

In 1936, A.J. Vronch, (C.C.C.) found Cedar post in poor condition. Original B.T.'s were not found. Placed metal location poster on South side of 10" Hemlock from which corner bears South, 38 links (25.08 feet).

In 1963, Resvick found plantation post. Area had been cleared at one time.

In November, 1991, Alan D. Harrison (R.L.S.) located plantation post found by Resvick dated 1940. No evidence of Vronch's Hemlock remaining. But recovered location poster lying on ground 30 feet North of plantation post. Found post hole NE. 1.26 feet from plantation post. Placed monument in post hole as best evidence of corner location.

- (c) In the plan view drawing below, provide reference ties to at least 4 witness monuments, or, if the location is within a municipality, to at least 2 witness monuments. (witness monuments shall be made of concrete, natural stone, iron or other equally durable material.)

- (d) Show a plan view drawing depicting the relevant monuments and reference ties which is sufficient in detail to enable accurate relocation of the corner monument if the corner monument is disturbed. Indicate north.

1. 2½"x36" Aluminum monument with tablet stamped to identify the corner.
2. Sugar, 8", N.09°E., 24.55 feet.
3. Sugar, 3", S.21°E., 6.23 feet.
4. Aspen, 9", S.38°W., 15.66 feet.
5. Sugar, 6", N.10°W., 25.65 feet.
6. Steel Sign Post, 6', South, 1.09 feet.

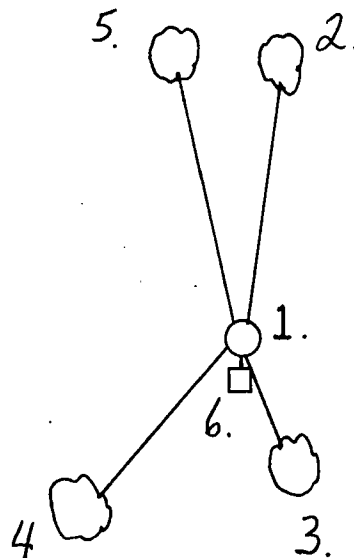

REGISTER'S OFFICE  
 Forest County, Wis.

Received for record this 2nd day  
 of March A.D., 1992 at  
2:00 o'clock P.M. and recorded  
 in Vol. 6000 Page 10-9

*Paul Ackermann*  
 Register of Deeds

(e) Describe any material discrepancy between the location of the corner as restored or reestablished and the location of that corner as previously restored or reestablished by distance and direction. Show the discrepancy on the plan view drawing under (d), above. Show the distances between the corner as previously restored or reestablished and (1) the corner as restored or reestablished, and (2) to at least 2 of the witness monuments shown on the drawing in (d), above.

None.

(f) Was the corner restored through acceptance of (1) an obliterated evidence location, or, (2) a found perpetuated location?

(2) a found perpetuated location.

(g & h) Was the corner reestablished through lost corner proportionate methods? If so, show the method, including the directions and distances to other public land survey corners used as evidence or used for proportioning in determining the corner location?

No.

(1) I, Alan D. Harrison

(type or print name) certify that the corner location shown on this record was determined by me or under my direction and control and that this U.S. Public Land Survey Monument Record is correct and complete to the best of my knowledge and belief.

Alan D. Harrison

Signature

1/3/92

Date

CERTIFICATE READY FOR FILING:

Sue Vap

District Ranger

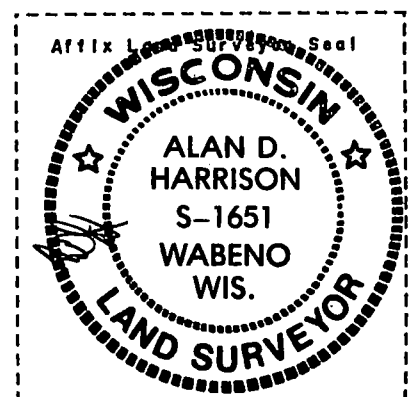



# U. S. PUBLIC LAND SURVEY MONUMENT RECORD

## INSTRUCTIONS:

This record shall show the location of the corner and shall include all of the following nine elements (a through i).

- (a) Identify the corner by reference to the U.S. public land survey system.

○ = Corner monument restored.

Section corner to Sections 15, 16, 21, and 22, T.35N., R.14E.

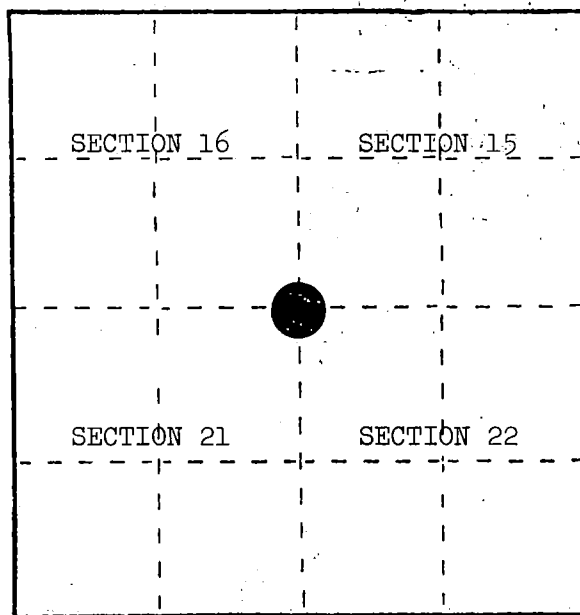

- (b) Describe any record evidence, monument evidence, occupational evidence, testimonial evidence or any other material evidence you considered, and whether the monument was found or placed.

1859, James McBride set section corner post with the following BTs: Hemlock, 20", N.51°E., 45 links; Ironwood, 6", S.21°E., 44 links; Sugar, 16", S.29°W., 55 links; Hemlock, 16", N.22°W., 77 links.

1967, Resvick found an iron pipe and a squared post.

April 9, 1984, Milo Stefan found an iron pipe in mound of stone with squared, scribed, fallen post. Replaced iron pipe with a 2" x 36" aluminum monument in a mound of stone.

- (c) In the plan view drawing below, provide reference ties to at least 4 witness monuments, or, if the location is within a municipality, to at least 2 witness monuments. (Witness monuments shall be made of concrete, natural stone, iron or other equally durable material.) Describe witness monuments.

- (d) Show a plan view drawing depicting the relevant monuments and reference ties which is sufficient in detail to enable accurate relocation of the corner monument if the corner monument is disturbed. Indicate north.

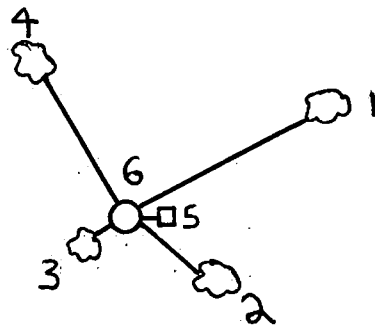

1. White Ash, 6", N.49°E., 36.69'
2. Basswood, 8", S.44°E., 13.84'
3. Ironwood, 6", S.53°W., 1.55'
4. Sugar, 5", N.40°W., 55.55'
5. Steel Sign Post, 7', East, 1.9'
6. 2" x 36" aluminum monument in a mound of stone. Monument stamped to identify the corner.

REGISTER'S OFFICE  
Forest County, Wis.

Received for record this 21st day  
of January, 1985 at  
11:00 o'clock A.M. and  
recorded in Vol. CORNER RESTORATIONS  
on page N-13  
Daniel Aschenbrenner  
REGISTER

(e) Describe any material discrepancy between the location of the corner as restored or reestablished and the location of that corner as previously restored or reestablished by distance and direction. Show the discrepancy on the plan view drawing under (d), above. Show the distances between the corner as previously restored or reestablished and (1) the corner as restored or reestablished, and (2) to at least 2 of the witness monuments shown on the drawing in (d), above.

(f) Was the corner restored through acceptance of (1) an obliterated evidence location, or, (2) a found perpetuated location?

(2) a found perpetuated location.

(g&h) Was the corner reestablished through lost corner proportionate methods? If so, show the method, including the directions and distances to other public land survey corners used as evidence or used for proportioning in determining the corner location?

No.

(1) I, Milo E. Stefan  
(type or print name) certify that the corner location shown on this record was determined by me or under my direction and control and that this U.S. Public Land Survey Monument Record is correct and complete to the best of my knowledge and belief.

Milo E. Stefan  
Signature

12/20/84  
Date

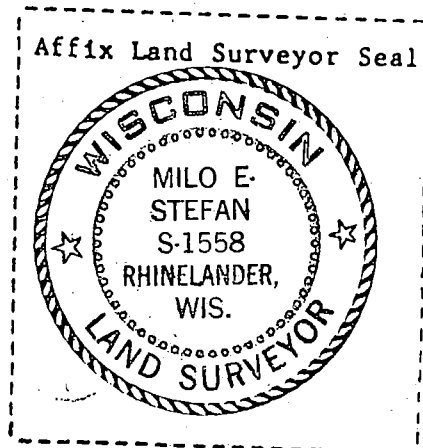

CERTIFIED LAND CORNER RESTORATION

State of Wisconsin

County of Forest

ss.

I, Milo E. Stefan, do hereby certify that on the 18th day of November, 1981, I found evidence of the North  $\frac{1}{4}$  corner of Section 22 Township 35 North, Range 14 East, Fourth Principal Meridian, as described hereon; and that from this evidence I established a new monument and accessories as described hereon to perpetuate the original location of this corner:

Description of original monument and accessories and subsequent restorations:

Surveyed in 1859 by James McBride  
40.00 chains, set wood post  
Tamarack, 8", N40E, 98  
Fir, 7", S70E, 56  
 $\frac{1}{2}$  chain east to edge of swamp  
5 chains west to edge of swamp

Description of corner evidence found:

Found corner marked by iron pipe, blue paint line east and west, swamp (marsh) calls fit well east and west of iron pipe.

Description of monument and accessories I established to perpetuate the location of this corner:

Placed a 2" x 60" aluminum pipe with an aluminum cap stamped as follows:  
T35N, R14E,  $\frac{1}{4}$ , S15, S22, 1981, RLS 1558  
From which the following bear:  
W. Pine, 5", S67E, 50.60 feet  
Cedar, 10", S16W, 103.34 feet  
Set steel sign post, north, 0.6 feet

DOCUMENT NO.

124230

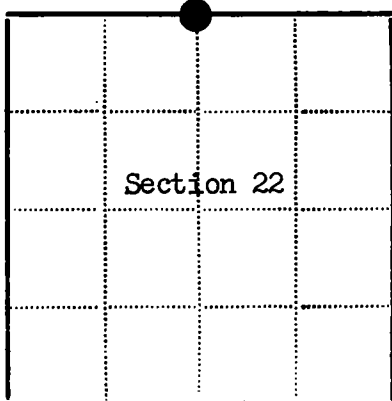

● - Corner monument restored

□ -

Resident witnesses

Dated at Rhinelanders Wisconsin, this 4 day of MARCH 1982.

Signature Milo E. Stefan Title Land Surveyor  
(County Surveyor, Registered Land Surveyor, or other duly authorized official)

Surveyors Registration No. RLS-1558

Office of Register of Deeds County of Forest

I hereby certify that the within instrument was filed in this office for record on the 15th day of September 1983, and was filed in Book No. Page No. of County Records.

Signature Eugene Staszewski Title Register of Deeds

Township 35 North, Range 14 East, Section 22, Index No. N-15, Page No. 1

43514150020

NTS

# CERTIFIED LAND CORNER RESTORATION

State of Wisconsin

County of Forest

ss.

I Milo E. Stefan, do hereby certify that on the 18th day of November, 19 81, I found evidence of the Northwest corner of Section 23 Township 35 North Range 14 East, Fourth Principal Meridian, as described hereon; and that from this evidence I established a new monument and accessories as described hereon to perpetuate the original location of this corner:

## Description of original monument and accessories and subsequent restorations:

Surveyed in 1859 by James McBride  
80.00 chains north, set wood post  
Tamarack, 8", N12W, 10, 6.6 feet  
Sugar, 16", N84E, 62, 40.92 feet  
Birch, 15", S56E, 56, 36.96 feet  
Lind, 10", S22W, 45, 29.70 feet

Surveyed June 18, 1975, by Forrest Johnson and Jean Resvick. They found 2" iron pipe in mound of rock, F.S. location on poster, N55E, 13 lks.

## Description of corner evidence found:

Found 2" iron pipe in mound of rock.

## Description of monument and accessories I established to perpetuate the location of this corner:

Placed a 2" x 36" aluminum monument with tablet stamped as follows:

T35N, R14E, S15, S14, S22, S23, 1981, RLS-1558

From which the following bear:

Rock, 4' x 4' x 18", N1E, 60.31 feet

Aspen, 10", N84E, 84.97 feet

Aspen, 6", S30E, 99.66 feet

Rock 3' x 3' x 12", S55W, 40.89 feet

Set steel sign post, north, 2.3 feet

Mound of stone around monument, 4" "x" chisled on top of rocks.

DOCUMENT NO.

**124231**



Resident witnesses.....

Dated at Rhineland Wisconsin, this 4 day of MARCH 19 82...

Signature Milo E. Stefan Title Land Surveyor  
(County Surveyor, Registered Land Surveyor, or other duly authorized official)

Surveyors Registration No. RLS-1558

Office of Register of Deeds County of Forest

I hereby certify that the within instrument was filed in this office for record on the 15th day of September 19 83, and was filed in Book No. \_\_\_\_\_ Page No. \_\_\_\_\_ of County Records.

Signature Eugene J. Staszny Title Register of Deeds

Township 35 North, Range 14 East, Section 23, Index No. N-17, Page No. 29

4351415 0000

N17

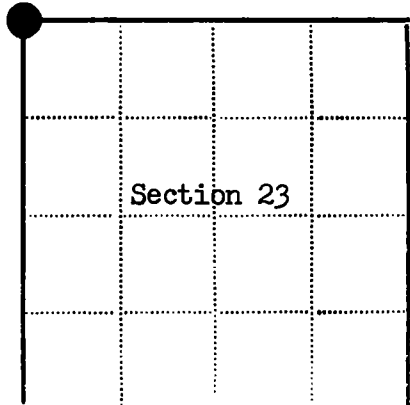

● - Corner monument restored

□ -

CERTIFIED LAND CORNER RESTORATION

State of Wisconsin }  
County of Forest } ss.

I, Jean F. Resvick, do hereby certify that on the 2 day of June, 19 76,  
I found evidence of the Northwest Section corner of Section 24  
Township 35 North, Range 14 East, Fourth Principal Meridian, as described  
hereon; and that from this evidence I established a new monument and accessories as described hereon to per-  
petuate the original location of this corner:

Description of original monument and accessories and subsequent restorations:

80 chains North between 23 & 24, set post  
Elm 14, N47E, 76 lks.  
Sugar 15, N62E, 79 lks.  
Sugar 10, S16W, 41 lks.

Description of corner evidence found:

Elm, 48 inch diameter, local resident Mr. Clark testifies that he has seen  
scribing in tree.  
Iron pin bears S47W, 76 lks. from elm  
Dug up old pin in road and found old post when reaching natural soil.

Description of monument and accessories I established to perpetuate the location of this corner:

Replace iron pin with 2 inch inside diameter, galvanized iron pipe, 3 feet long,  
filled with concrete with brass cap stamped, T35N, R14E, S14, S13, S23, S24, 1976, S-802  
Monument set 1.0 foot below surface of road  
Southeast corner of house North of road bears N61W, 173.30 feet  
Southeast corner of metal barn bears S53W  
Set spike in NW side elm tree at 50.16 feet from monument.

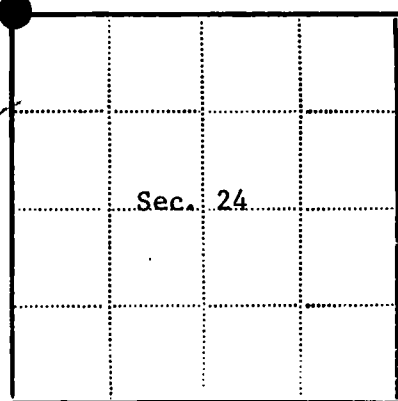
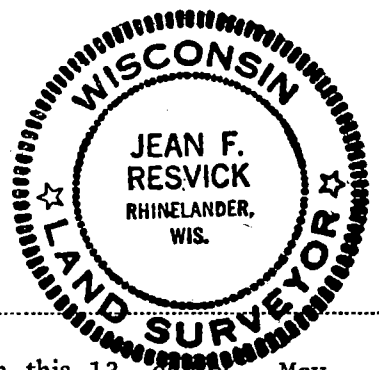

● - Corner monument restored  
□ -

Resident witnesses \_\_\_\_\_  
Dated at Rhineland Wisconsin, this 13 day of May,  
19 77.

Signature Jean F. Resvick Title Land Surveyor  
(County Surveyor, Registered Land Surveyor, or other duly authorized official)

Surveyors Registration No. S-802 DOCUMENT NUMBER **111735**

Office of Register of Deeds County of Forest  
I hereby certify that the within instrument was filed in this office for record  
on the 27th day of June, 19 77, and was filed in Book  
No. \_\_\_\_\_ Page No. \_\_\_\_\_ of County Records.

Signature Eugene Stutzman Title Register of Deeds

Township 35 North, Range 14 East, Section 24, Index No. N-21, Page No. \_\_\_\_\_



U. S. PUBLIC LAND SURVEY MONUMENT RECORD

INDEX NO. P-1

Quarter Corner to Section 19 24 T 35 N, R 13 E  
(Section/Quarter) 14

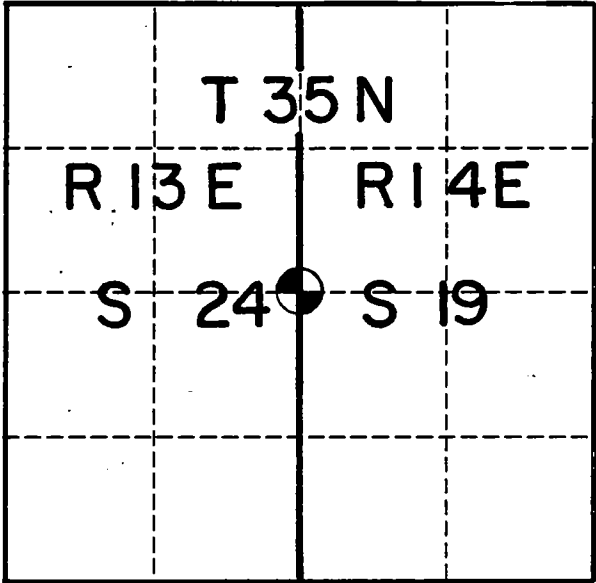

○ = Corner monument restored.

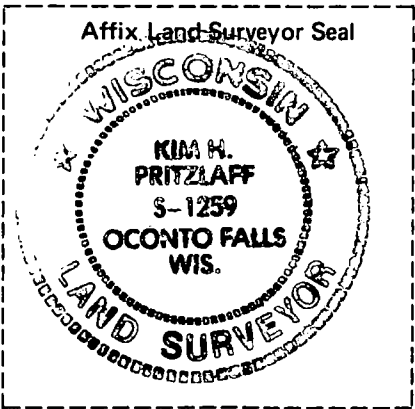

Corner consists of a 1" iron pipe with aluminum cap stamped for corner. Ties are to aluminum nails driven into the tree centers which trees were blazed and scribed. Bearings are magnetic.

I, Kim H Pritzlaff, RLS No. 1259  
(Type or print name) certify that the corner location shown on this record was determined by me or under my direction and control and that this U.S. Public Land Survey Monument Record is correct and complete to the best of my knowledge and belief.

Kim H Pritzlaff  
Signature

1993  
Date

History of original corner establishment, record evidence, monument evidence, occupational evidence, testimonial evidence or any other material evidence, and what you found and how the monument was set.

In 1857 Alfred Millard, contract surveyor, set a wood post at this corner and marked the following bearing trees:

Hemlock	24"	N42E	35 links
Sugar	26"	S84W	22 "

In 1962 Neal Sperhake, RLS, found evidence of this corner in the form of a post rotted in a small vertical hole. He set a 1" iron pipe with aluminum cap stamped for corner.

I located Sperhake's monument in good condition but lacking bearing trees. I accepted his monumented and brought it up to USFS standards.

In the plan view drawing below, provide reference ties to at least 4 witness monuments, or, if the location is within a municipality, to at least 2 witness monuments. (Witness monuments shall be made of concrete, natural stone, iron or other equally durable material, except wood other than bearing trees.) Also, show any material discrepancies between the corner restored or re-established and the location of any other previous corner location or occupation.

- 1) N74°W 16.18 ft
- 2) N68°E 16.02 ft
- 3) S21°E 14.24 ft.
- 4) S45°W 16.92 ft
- 5) South 0.80 ft.

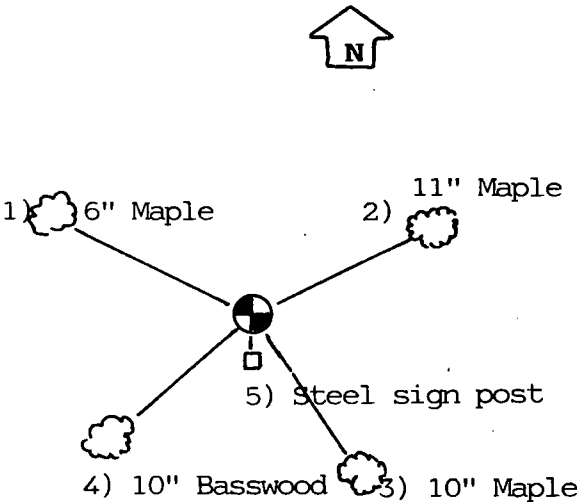

Certificate Ready For Filing:

Ralph Wells  
Acting District Ranger

149077

43513242000

REGISTER'S OFFICE  
FOREST COUNTY, WIS.

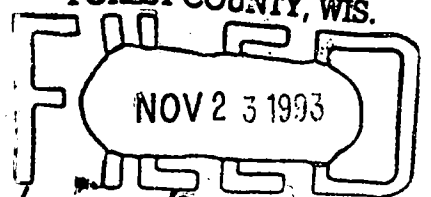

Paul A. *AK* *9* O'clock *AM*  
Register of Deeds



U. S. PUBLIC LAND SURVEY MONUMENT RECORD

INDEX NO. P-5

quarter Corner to Section 19-20 T35N, R14E  
(Section/Quarter)

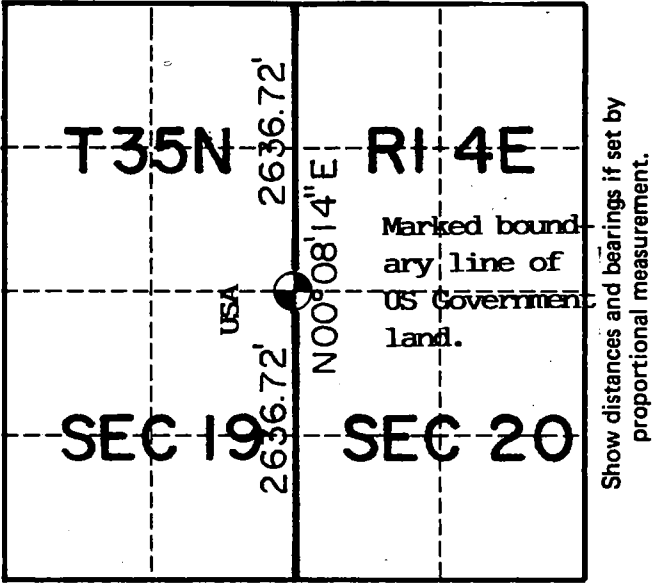

○ = Corner monument restored.

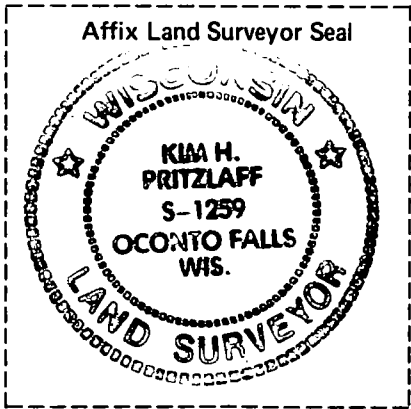

Set a 2"x 60" aluminum monument with cap stamped for corner. Ties are to aluminum nails driven into the tree centers which trees were blazed and scribed. Bearings are magnetic.

- 1-2 N08°E 87.18
- 1-3 S88°E 51.22
- 1-4 S49°W 97.71
- 1-5 N50°W 52.98

History of original corner establishment, record evidence, monument evidence, occupational evidence, testimonial evidence or any other material evidence, and what you found and how the monument was set.

In 1859 James McBride set a wood post at 40 chains and marked the following bearing trees:

- Tamarack 8" S48W 170 links
- Tamarack 6" N37E

At 38 chains he entered a tamarack swamp and set the corner at 40 chains.

I located the single proportionate position for this corner which fell on the west edge of a swamp and roughly 2 chains north of the beginning of the swamp. Tamarack stumps were searched for under the swamp mat but no combination was found to fit any corner post evidence. A few small tamarack trees were located for ties but not many trees were growing in this open swamp land. The corner was determined lost and set by single proportionate measure. This position fit a rough cut line to the south witnessed by vegetation change.

In the plan view drawing below, provide reference ties to at least 4 witness monuments, or, if the location is within a municipality, to at least 2 witness monuments. (Witness monuments shall be made of concrete, natural stone, iron or other equally durable material, except wood other than bearing trees.) Also, show any material discrepancies between the corner restored or re-established and the location of any other previous corner location or occupation.

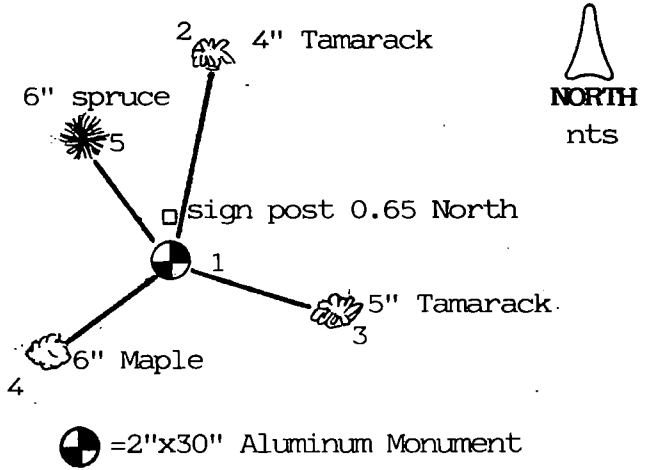

I, Kim H Pritzlaff, RLS No. 1259  
(Type or print name) certify that the corner location shown on this record was determined by me or under my direction and control and that this U.S. Public Land Survey Monument Record is correct and complete to the best of my knowledge and belief.

Kim H Pritzlaff  
Signature Date 1995

Certificate Ready For Filing:

Ralph [Signature]  
Acting District Ranger

149078

43514192000

INDEX NO. \_\_\_\_\_

MAINTENANCE RECORD

Condition of Monument \_\_\_\_\_

Condition of Ties \_\_\_\_\_

New Ties, if any:

\_\_\_\_\_ Date

\_\_\_\_\_ Signature

Condition of Monument \_\_\_\_\_

Condition of Ties \_\_\_\_\_

New Ties, if any:

\_\_\_\_\_ Date

\_\_\_\_\_ Signature

Condition of Monument \_\_\_\_\_

Condition of Ties \_\_\_\_\_

New Ties, if any:

\_\_\_\_\_ Date

\_\_\_\_\_ Signature

REGISTER'S OFFICE  
FOREST COUNTY, WIS.  
NOV 23 1995  
At 9 O'clock A.M.  
Paul A. Schenck  
Register of Deeds

## U. S. PUBLIC LAND SURVEY MONUMENT RECORD

### INSTRUCTIONS:

This record shall show the location of the corner and shall include all of the following nine elements (a through i).

- (a) Identify the corner by reference to the U.S. public land survey system.  
○ = Corner monument restored.

Quarter corner to Sections 20 and 21  
T.35N., R.14E. Forest County, Wisconsin.

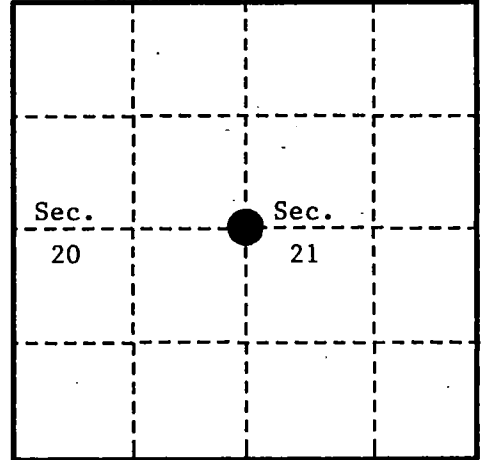

- (b) Describe any record evidence, monument evidence, occupational evidence, testimonial evidence or any other material evidence you considered, and whether the monument was found or placed.

In 1859, James Mc Bride set original post with the following B.T.'s: Hemlock, 12", N.67°W., 24 links (15.84 feet); Birch, 15", N.86°E., 14 links (9.24 feet).

In 1936, A.J. Vronch, (C.C.C.) found cedar post in good condition and original Hemlock B.T. Placed metal location poster on East side of 16" maple, from which corner bears S.85°E., 15 links (9.90 feet).

On November 12, 1991, Alan D. Harrison (R.L.S.) found 17" maple with old blazes and recovered location poster dated in 1936 on ground at base of tree. At S.84°E., 9.90 feet, found post hole and post remains. In post hole placed monument as best evidence of corner location.

- (c) In the plan view drawing below, provide reference ties to at least 4 witness monuments, or, if the location is within a municipality, to at least 2 witness monuments. (witness monuments shall be made of concrete, natural stone, iron or other equally durable material.)

- (d) Show a plan view drawing depicting the relevant monuments and reference ties which is sufficient in detail to enable accurate relocation of the corner monument if the corner monument is disturbed. Indicate north.

1. 2½"x36" Aluminum monument with tablet stamped to identify the corner.
2. Sugar, 6", N.30°E., 16.92 feet.
3. Sugar, 5", S.39°E., 11.95 feet.
4. Sugar, 5", N.46°W., 16.49 feet.
5. Steel Sign Post, 6', North, 0.74 feet.

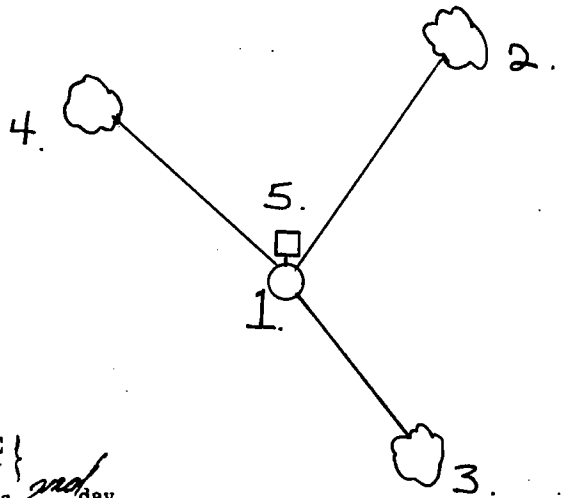

REGISTER'S OFFICE  
Forest County, Wis.

Received for record this 2nd day  
of March, A.D., 1992 at  
2:00 o'clock P.M. and recorded  
in Vol. Case, Restoration  
page P. 9

*Paul H. Schenck*  
Register of Deeds

- (e) Describe any material discrepancy between the location of the corner as restored or reestablished and the location of that corner as previously restored or reestablished by distance and direction. Show the discrepancy on the plan view drawing under (d), above. Show the distances between the corner as previously restored or reestablished and (1) the corner as restored or reestablished, and (2) to at least 2 of the witness monuments shown on the drawing in (d), above.

None.

- (f) Was the corner restored through acceptance of (1) an obliterated evidence location, or, (2) a found perpetuated location?

(2) a found perpetuated location.

- (g & h) Was the corner reestablished through lost corner proportionate methods? If so, show the method, including the directions and distances to other public land survey corners used as evidence or used for proportioning in determining the corner location?

No.

- (1) I, Alan D. Harrison  
(type or print name) certify that the corner location shown on this record was determined by me or under my direction and control and that this U.S. Public Land Survey Monument Record is correct and complete to the best of my knowledge and belief.



Signature

Date

CERTIFICATE READY FOR FILING:

Sue Vap  
District Ranger

# U. S. PUBLIC LAND SURVEY MONUMENT RECORD

## INSTRUCTIONS:

This record shall show the location of the corner and shall include all of the following nine elements (a through i).

- (a) Identify the corner by reference to the U.S. public land survey system.

○ = Corner monument restored.

Quarter corner to Sections 23 and 24, T.35N., R.14E.

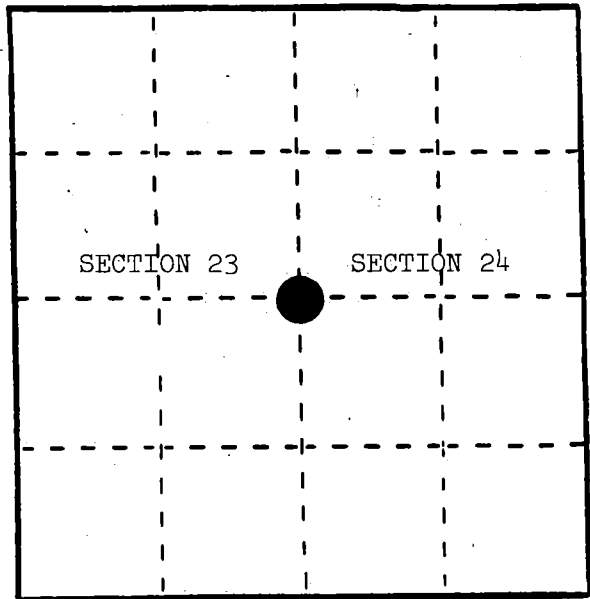

- (b) Describe any record evidence, monument evidence, occupational evidence, testimonial evidence or any other material evidence you considered, and whether the monument was found or placed.

In 1859, James McBride set wood post with the following BTs: Ironwood, 10", S.68°W., 38 links; Sugar, 8", S.68°E., 20 links.

October, 1983, Howie Neider found 3/4" iron pipe at fence corner. Fences very old--run north, south, and west.

October 24, 1984, Alan Harrison found corner, as described by Neider. No evidence of original BTs. Pipe is most likely a Connor corner.

- (c) In the plan view drawing below, provide reference ties to at least 4 witness monuments, or, if the location is within a municipality, to at least 2 witness monuments. (Witness monuments shall be made of concrete, natural stone, iron or other equally durable material.) Describe witness monuments.

- (d) Show a plan view drawing depicting the relevant monuments and reference ties which is sufficient in detail to enable accurate relocation of the corner monument if the corner monument is disturbed. Indicate north.

1. 2" x 30" aluminum monument stamped to identify the corner; in a mound of stone.
2. Sugar, 8", N.17°E., 33.32'
3. Basswood, 8", S.11°E., 21.80'
4. Sugar, 6", S.84°W., 16.72'
5. Steel Sign Post, South, 1.81'

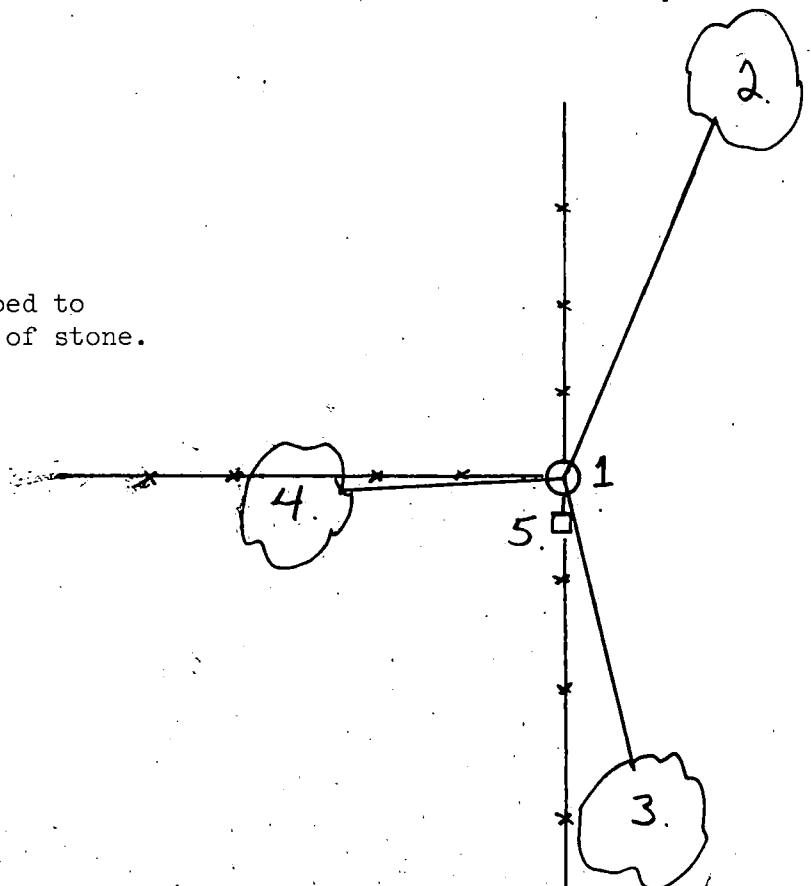

REGISTER'S OFFICE }  
Forest County, Wis. }

Received for record this... 23rd day  
of... January... A.D., 1985

at... 9:00 o'clock... A.M. and

recorded in Vol. CORNER RESTORATION

on page... P-21...  
Paul Aschenbrenner  
REGISTER

- (e) Describe any material discrepancy between the location of the corner as restored or reestablished and the location of that corner as previously restored or reestablished by distance and direction. Show the discrepancy on the plan view drawing under (d), above. Show the distances between the corner as previously restored or reestablished and (1) the corner as restored or reestablished, and (2) to at least 2 of the witness monuments shown on the drawing in (d), above.

None.

- (f) Was the corner restored through acceptance of (1) an obliterated evidence location, or, (2) a found perpetuated location?

(1) an obliterated evidence location.

- (g&h) Was the corner reestablished through lost corner proportionate methods? If so, show the method, including the directions and distances to other public land survey corners used as evidence or used for proportioning in determining the corner location?

No.

(i) 1. Alan D. Harrison

(Type or print name) certify that the corner location shown on this record was determined by me or under my direction and control and that this U.S. Public Land Survey Monument Record is correct and complete to the best of my knowledge and belief.

Alan D. Harrison  
Signature

12/14/84  
Date

Affix Land Surveyor Seal

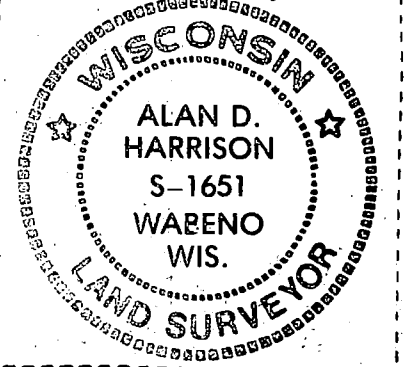

## U. S. PUBLIC LAND SURVEY MONUMENT RECORD

INSTRUCTIONS: This record shall show the location of the corner and shall include all of the following nine elements (a through i).

- (a) Identify the corner by reference to the U.S. public land survey system.  
 O = Corner monument restored.

Quarter corner to Sections 19 and 24, T.35N., R.14E.

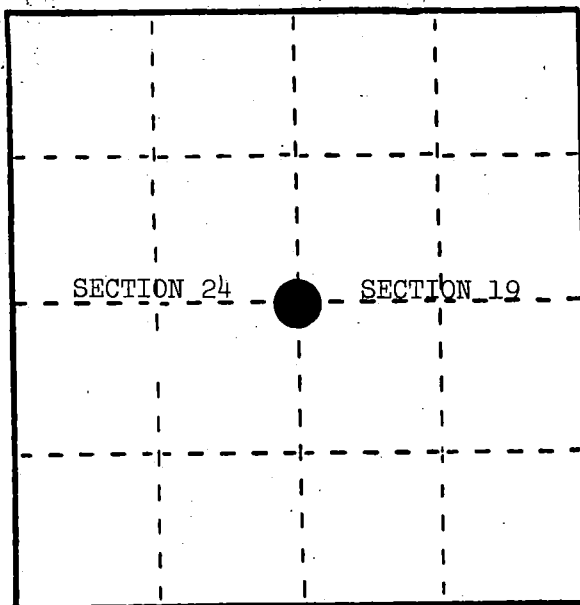

- (b) Describe any record evidence, monument evidence, occupational evidence, testimonial evidence or any other material evidence you considered, and whether the monument was found or placed.

In 1857, Alfred Millard set  $\frac{1}{4}$  section post with the following BTs: Hemlock, 24", N.42°E., 35 links; Sugar, 26", S.84°W., 22 links.

September 22, 1981, Milo Stefan placed a railroad spike at the position for the  $\frac{1}{4}$  corner .95' east of centerline of Highway 32. Referenced by a 2" x 36" aluminum monument, 50.00', east.

- (c) In the plan view drawing below, provide reference ties to at least 4 witness monuments, or, if the location is within a municipality, to at least 2 witness monuments. (Witness monuments shall be made of concrete, natural stone, iron or other equally durable material.)  
 Describe witness monuments.

- (d) Show a plan view drawing depicting the relevant monuments and reference ties which is sufficient in detail to enable accurate relocation of the corner monument if the corner monument is disturbed. Indicate north.

1. Red Maple, 7", S.54°E., 35.20'
2. Basswood, 8", S.39°W., 22.72'
3. Red Oak, 12", N.9°W., 41.20'
4. Steel Sign Post, Northeast, 1.8'
5. 2" x 36" aluminum reference monument stamped to identify the corner.
6. Railroad spike.

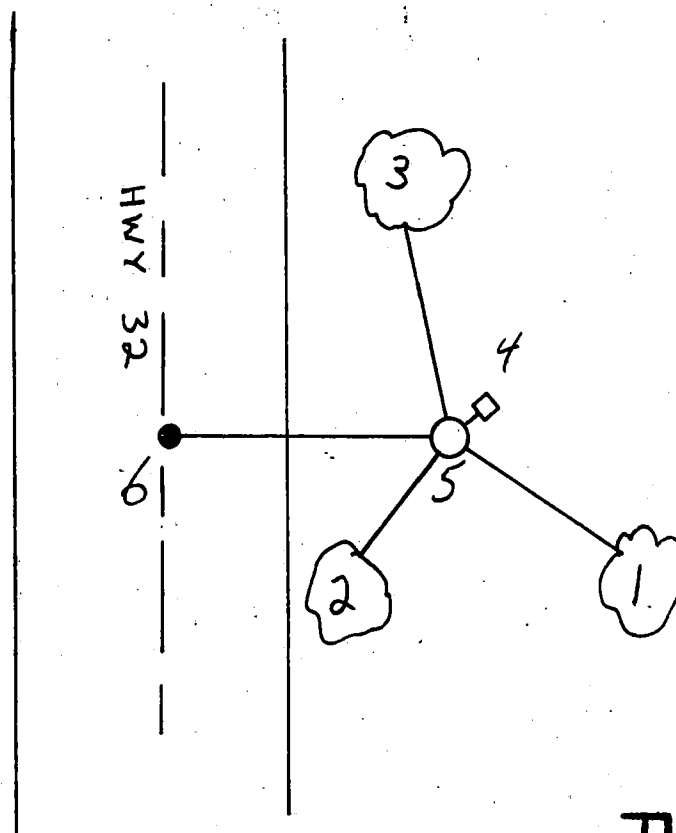

REGISTER'S OFFICE }  
 Forest County, Wis. }

Received for record this 21st day  
 of January, A.D., 1985 at  
11:00 o'clock, A.M. and

recorded in Vol. CORNER RESTORATIONS  
 on page P. 25

Paul Aschendrenner  
 REGISTER

(e) Describe any material discrepancy between the location of the corner as restored or reestablished and the location of that corner as previously restored or reestablished by distance and direction. Show the discrepancy on the plan view drawing under (d), above. Show the distances between the corner as previously restored or reestablished and (1) the corner as restored or reestablished, and (2) to at least 2 of the witness monuments shown on the drawing in (d), above.

None.

(f) Was the corner restored through acceptance of (1) an obliterated evidence location, or, (2) a found perpetuated location?

No.

(g&h) Was the corner reestablished through lost corner proportionate methods? If so, show the method, including the directions and distances to other public land survey corners used as evidence or used for proportioning in determining the corner location?

Yes. Corner restored by lost methods--single proportionate method from  $\frac{1}{2}$  mile north and  $\frac{1}{2}$  mile south.

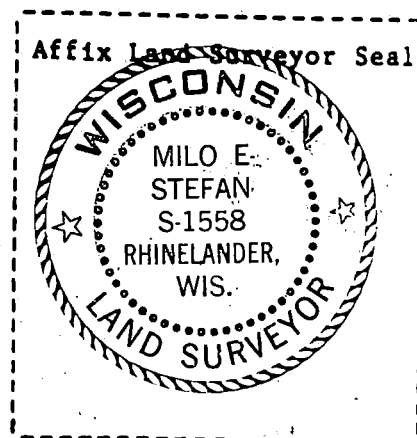
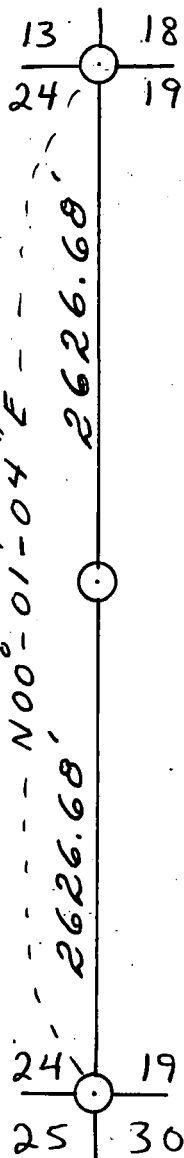

(1) I, Milo E. Stefan  
(type or print name) certify that the corner location shown on this record was determined by me or under my direction and control and that this U.S. Public Land Survey Monument Record is correct and complete to the best of my knowledge and belief.

Milo E. Stefan  
Signature

12/20/84  
Date



# U. S. PUBLIC LAND SURVEY MONUMENT RECORD

INDEX NO. R-1

Section 24 Corner to Section 19, 30, 24, 30 35 N, R 13 E  
(Section/Quarter)

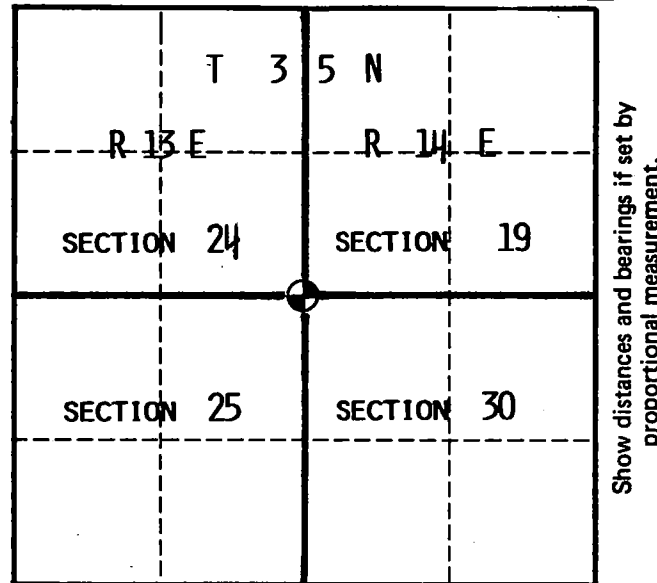

○ = Corner monument restored.

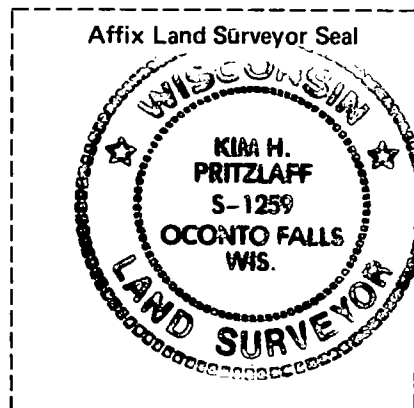

Ties are to aluminum nails driven into the tree centers which trees were 11" maple scribed and blazed. Bearings are magnetic.

I, Kim H Pritzlaff, RLS No. 1259  
(Type or print name) certify that the corner location shown on this record was determined by me or under my direction and control and that this U.S. Public Land Survey Monument Record is correct and complete to the best of my knowledge and belief.

*Kim Pritzlaff*  
Signature

1993  
Date

History of original corner establishment, record evidence, monument evidence, occupational evidence, testimonial evidence or any other material evidence, and what you found and how the monument was set.

In 1857 Alfred Millar, contract surveyor, set a wood post at 80 chains and used the following as bearing trees:

Hemlock	10"	N21E	18 links
Y. Birch	16"	N80W	13 "
Y. Birch	18"	S20E	13 "
Hemlock	15"	S78W	50 "

In 1962 Neal Sperhake, RLS found a wood post and possible bearing tree stumps and monumented the corner using a 1" iron pipe with aluminum cap stamped for corner.

Found Sperhake's corner in good condition and restored the corner to USFS standards.

In the plan view drawing below, provide reference ties to at least 4 witness monuments, or, if the location is within a municipality, to at least 2 witness monuments. (Witness monuments shall be made of concrete, natural stone, iron or other equally durable material, except wood other than bearing trees.) Also, show any material discrepancies between the corner restored or re-established and the location of any other previous corner location or occupation.

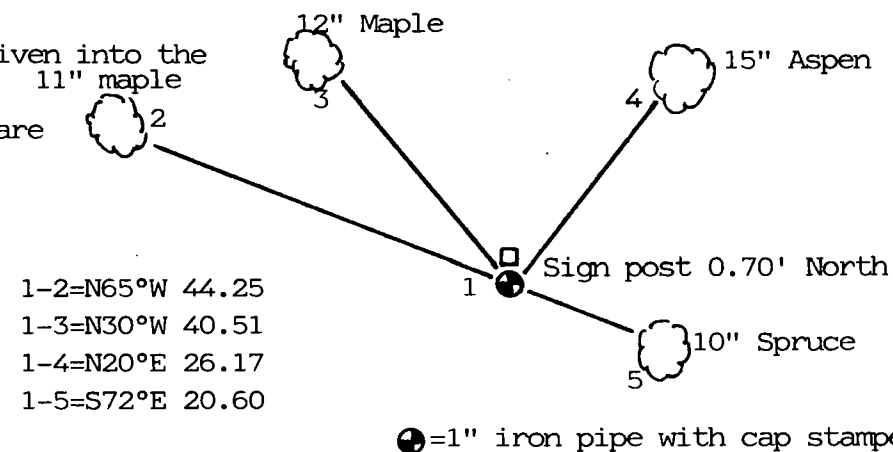

Certificate Ready For Filing:

*Ralph C. Keller*  
Acting District Ranger

149079

43514240000

INDEX NO. \_\_\_\_\_

MAINTENANCE RECORD

Condition of Monument \_\_\_\_\_

Condition of Ties \_\_\_\_\_

New Ties, if any:

\_\_\_\_\_ Date

\_\_\_\_\_ Signature

Condition of Monument \_\_\_\_\_

Condition of Ties \_\_\_\_\_

New Ties, if any:

\_\_\_\_\_ Date

\_\_\_\_\_ Signature

Condition of Monument \_\_\_\_\_

Condition of Ties \_\_\_\_\_

New Ties, if any:

\_\_\_\_\_ Date

\_\_\_\_\_ Signature

REGISTER'S OFFICE  
FOREST COUNTY, WIS.  
NOV 23 1995  
At 9 O'clock A.M.  
Paul A. Schneider  
Register of Deeds

Register of Deeds

DOCUMENT NUMBER 129866

# U. S. PUBLIC LAND SURVEY MONUMENT RECORD

## INSTRUCTIONS:

This record shall show the location of the corner and shall include all of the following nine elements (a through i).

- (a) Identify the corner by reference to the U.S. public land survey system.

○ = Corner monument restored.

Quarter Corner to Sections 19 and 30, T.35N., R.14E.

REGISTER'S OFFICE  
Forest County, Wis.  
Received for record this 17th day  
of March A.D. 1986 at  
10:40 o'clock A.M. and recorded  
in Vol. CORNER RESTORATIONS  
page R-3  
Paul Aschenbrenner  
Register of Deeds

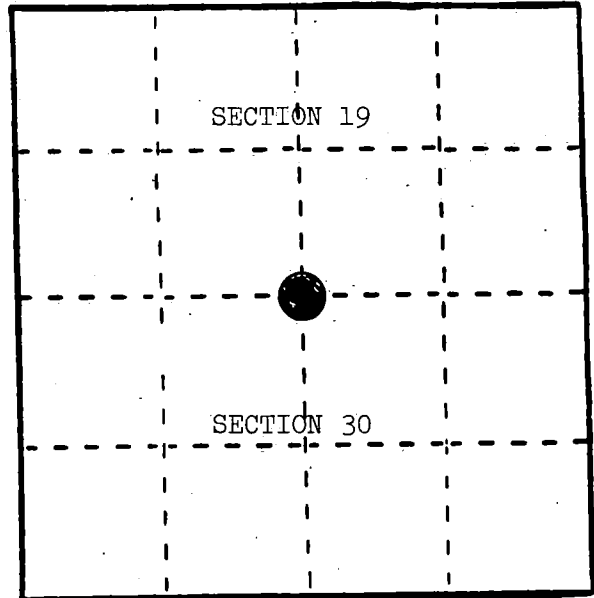

- (b) Describe any record evidence, monument evidence, occupational evidence, testimonial evidence or any other material evidence you considered, and whether the monument was found or placed.

In 1859, James McBride set wood post with the following BTs: Hemlock, 20", S.50°E., 10 links; Hemlock, 20", N.27°E., 23 links.

June 6, 1934, R. Cleveland--wood stake in good condition, BTs: Hemlock, 14", N.35°W., 20 links and Hemlock stump, 14", S.35°W., with no distance. New BT--Hemlock, 10", S.35°E., with tag on it.

December 30, 1936, A. Vroch--corner as in 34, southwest BT 20 links. Original BT rotted, S.50°E., 10 links.

August 15, 1985, Alan Harrison found 1½" iron pipe 3 feet long in rock pile. Top of 4" x 4" wood post 2 feet long with scribe marks lying alongside of pipe. Hemlock BT stump remains at S.50°E., 6.60 feet; Hemlock (large) lying on ground, N.27°E., 15.18 feet; Hemlock (live) with BT and DBH blaze, N.35°W., 25 feet; Hemlock stump, S.35°W., 13.20 feet.

- (c) In the plan view drawing below, provide reference ties to at least 4 witness monuments, or, if the location is within a municipality, to at least 2 witness monuments. (Witness monuments shall be made of concrete, natural stone, iron or other equally durable material.)  
Describe witness monuments.

- (d) Show a plan view drawing depicting the relevant monuments and reference ties which is sufficient in detail to enable accurate relocation of the corner monument if the corner monument is disturbed. Indicate north.

1. 2" x 36" aluminum monument, in a mound of stone, stamped to identify the corner.
2. Sugar, 7", S.41°E., 17.05 feet
3. Sugar, 10", S.20°W., 19.00 feet
4. Hemlock, 12", N.86°W., 12.80 feet
5. Steel Sign Post, Northeast, 1.13 feet

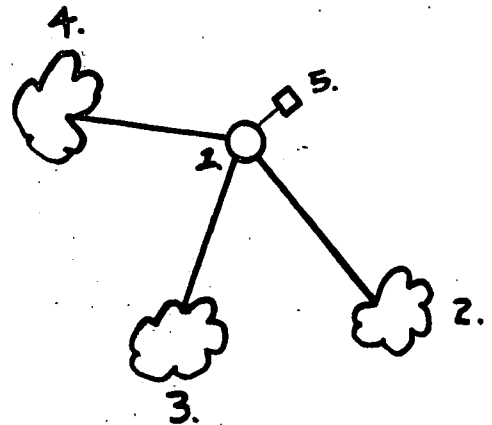

- (e) Describe any material discrepancy between the location of the corner as restored or reestablished and the location of that corner as previously restored or reestablished by distance and direction. Show the discrepancy on the plan view drawing under (d), above. Show the distances between the corner as previously restored or reestablished and (1) the corner as restored or reestablished, and (2) to at least 2 of the witness monuments shown on the drawing in (d), above.

None.

- (f) Was the corner restored through acceptance of (1) an obliterated evidence location, or, (2) a found perpetuated location?

(2) a found perpetuated location.

- (g&h) Was the corner reestablished through lost corner proportionate methods? If so, show the method, including the directions and distances to other public land survey corners used as evidence or used for proportioning in determining the corner location?

No.

- (i) I, Alan D. Harrison  
(type or print name) certify that the corner location shown on this record was determined by me or under my direction and control and that this U.S. Public Land Survey Monument Record is correct and complete to the best of my knowledge and belief.

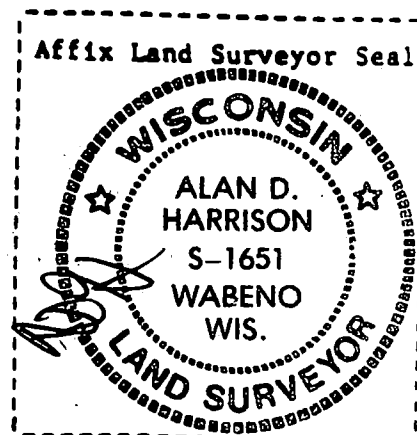

Alan D. Harrison 1/3/85  
Signature Date

# U. S. PUBLIC LAND SURVEY MONUMENT RECORD

**INSTRUCTIONS:** This record shall show the location of the corner and shall include all of the following nine elements (a through i).

- (a) Identify the corner by reference to the U.S. public land survey system.

O = Corner monument restored.

Section corner to Sections 19, 20, 29, and 30, T.35N., R.14E.

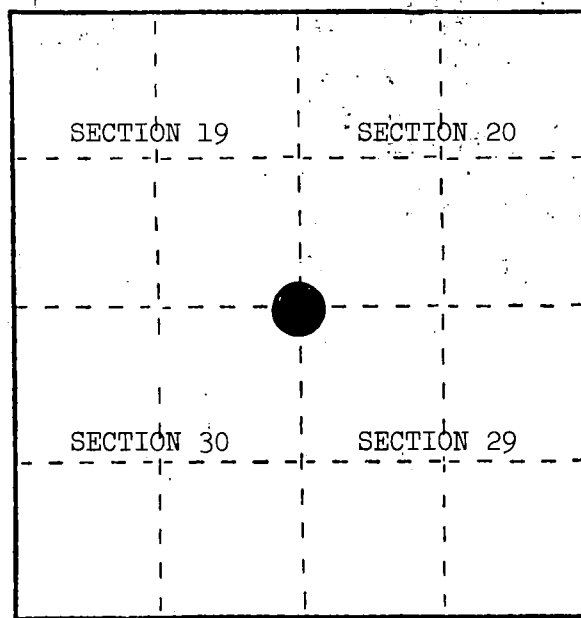

- (b) Describe any record evidence, monument evidence, occupational evidence, testimonial evidence or any other material evidence you considered, and whether the monument was found or placed.

August, 1859, James McBride set section post with the following BTs: Hemlock, 12", N.80°W., 80 links; Birch, 10", N.48°E., 32.34'; Hemlock, 15", S.39°E., 29.04'; Hemlock, 16", S.15°W., 38 links.

January 27, 1936, Priegel placed location poster on 6" Hemlock, N.50°W., 16 links. Had new stake for corner.

June 27, 1984, Milo Stefan found a 1 1/4" iron pipe in mound of stone. Pulled for original BTs and found the northwest and southwest Hemlock stumps and stump holes northeast and southeast. Found post hole 14" deep, S.38°E., 3.1' from 1 1/4" iron pipe. Placed a 2" x 36" aluminum monument in post hole in a mound of stone. Monument stamped to identify the corner.

- (c) In the plan view drawing below, provide reference ties to at least 4 witness monuments, or, if the location is within a municipality, to at least 2 witness monuments. (Witness monuments shall be made of concrete, natural stone, iron or other equally durable material.)  
Describe witness monuments.

- (d) Show a plan view drawing depicting the relevant monuments and reference ties which is sufficient in detail to enable accurate relocation of the corner monument if the corner monument is disturbed. Indicate north.

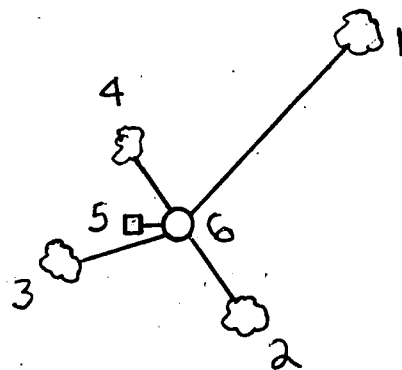

1. Hemlock, 12", N.33°E., 51.47'
2. Red Maple, 14", S.24°E., 11.66'
3. Yellow Birch, 6", S.70°W., 15.94'
4. Hemlock, 12", N.38°W., 11.27'
5. Steel Sign Post, West, 1.1'
6. 2" x 36" aluminum monument in a mound of stone. Monument stamped to identify the corner.

REGISTER'S OFFICE }  
Forest County, Wis. }

Received for record this... 21st day  
of January... A.D., 1985  
... 11:00 o'clock... A.M. and

recorded in Vol. CORNER RESTORATIONS  
on page R-5

Paul A. Schenck  
REGISTER

(e) Describe any material discrepancy between the location of the corner as restored or reestablished and the location of that corner as previously restored or reestablished by distance and direction. Show the discrepancy on the plan view drawing under (d), above. Show the distances between the corner as previously restored or reestablished and (1) the corner as restored or reestablished, and (2) to at least 2 of the witness monuments shown on the drawing in (d), above.

(f). Was the corner restored through acceptance of (1) an obliterated evidence location, or, (2) a found perpetuated location?

(2) a found perpetuated location

(g&h) Was the corner reestablished through lost corner proportionate methods? If so, show the method, including the directions and distances to other public land survey corners used as evidence or used for proportioning in determining the corner location?

No.

(i) I, Milo E. Stefan

(type or print name) certify that the corner location shown on this record was determined by me or under my direction and control and that this U.S. Public Land Survey Monument Record is correct and complete to the best of my knowledge and belief.

Milo E. Stefan  
Signature

12/20/84  
Date



## CERTIFIED LAND CORNER RESTORATION

State of Wisconsin

County of Forest

ss.

I Jean F. Resvick, do hereby certify that on the 20th day of July, 19 67,  
I found evidence of the Northeast Section corner of Section 29  
Township 35 North, Range 14 East, Fourth Principal Meridian, as described  
hereon; and that from this evidence I established a new monument and accessories as described hereon to per-  
petuate the original location of this corner:

## Description of original monument and accessories and subsequent restorations:

Surveyed in 1859 by James McBride.  
80.00 chains north between sections 28 and 29, set wood post.  
Tamarack 10 ins., bears N82°W, 55 lks.  
Spruce 8 ins., bears N62°E, 44 lks.  
Birch 10 ins., bears S28°E, 61 lks.  
Birch 14 ins., bears S36°W, 73 lks.

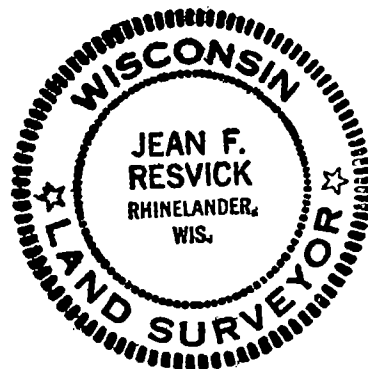

## Description of corner evidence found:

4x4 scribed Tamarack post from which Tamarack stump with blaze bears N73°W, 37.6 ft.  
Birch stumps check original calls.  
Found no evidence at the point located at recorded bearing from Tamarack stump after  
digging to mineral soil in swamp. This point as located is 5 feet from post found.  
I accept the post as being the best available evidence of the location of this corner.  
The post is known locally as the corner and has been used as the corner by local  
surveyors.

## Description of monument and accessories I established to perpetuate the original location of this corner:

I replaced Tamarack post with 2-inch inside diameter galvanized wrought iron pipe,  
5 ft. long, filled with concrete with brass cap marked:

T35N R14E

S20 | S21  
S29 | S28  
1967  
S-802

from which the following new blazed and scribed new bearing trees bear:

Spruce 4 ins. diam., bears N42°E, 20.03 ft. or 30.348 lks.  
Tamarack 5 ins. diam., bears S73°E, 25.10 ft. or 38.030 lks.  
Spruce 4 ins. diam., bears South 5.71 ft. or 8.651 lks.  
Tamarack 6 ins. diam., bears S81°W, 49.74 ft. or 75.363 lks.

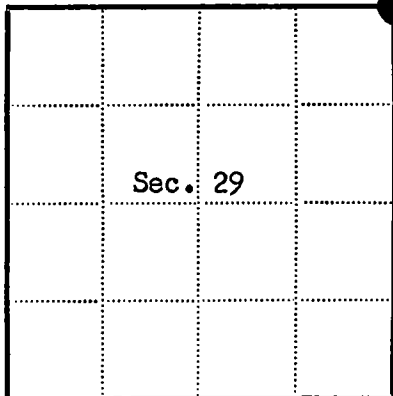

● = Corner monument restored

□ =

Resident witnesses.....

Dated at Rhinelanders, Wisconsin, this 16th day of August,  
19 67.

Signature Jean F. Resvick Title Cadastral Surveyor  
(County Surveyor, Registered Land Surveyor, or other duly authorized official)

Surveyors Registration No. S-802 DOC. NO. 94218

Office of Register of Deeds County of Forest

I hereby certify that the within instrument was filed in this office for record  
on the 27th day of February, 19 68, and was filed in Book  
No. I Page No. .... of County Records.

Signature Eugene Stutzman Title Register of Deeds

Township 35 North, Range 14 East, Section 29, Index No. R-9, Page No. ....

4351420 0000

R  
9

## U. S. PUBLIC LAND SURVEY MONUMENT RECORD

## INSTRUCTIONS:

This record shall show the location of the corner and shall include all of the following nine elements (a through i).

- (a) Identify the corner by reference to the U.S. public land survey system.  
 O = Corner monument restored.

Quarter Corner to Sections 21 and 28, T.35N., R.14E., Forest County, WI.

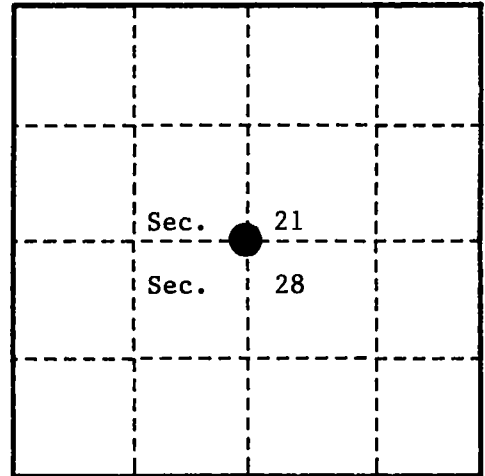

- (b) Describe any record evidence, monument evidence, occupational evidence, testimonial evidence or any other material evidence you considered, and whether the monument was found or placed.

Original survey in 1859 by James McBride. Set wood post and the following bearing trees; Lind, 6", S.17°E., 28 links, (18.48 feet), Aspen, 6", N.34°E., 50 links, (33.00 feet).

On July 27, 1936 A.J.V. Vronch, a compassman with the U.S. Forest Service, found a wood post and the following blazed and scribed bearing trees; Basswood, 14", S.42°E., 9 links (5.94 feet), Basswood, 12", N.30°E., 3 links (1.98 feet). He placed a metal location poster on the Northwest side of the Basswood which bears S.42°E., 5.94 feet from the wood post.

On August 14, 1985 Alan Harrison, R.L.S., found a rock pile with a post point in middle from which an 18" Basswood with location poster bears S.42°E., 5.94 feet this bearing tree has grown over bearing tree and D.B.H. blazes. Also found a 20" wide stump depression, N.30°E., 1.98 feet and a 20" wide stump depression, S.17°E., 18.5 feet which fits for original Linden.

On September 6, 1994, Alan Harrison, R.L.S., found the same evidence as found in 1985. In place of post point set a 2 1/2" x 36" aluminum monument and blazed and scribed 2 new bearing trees as noted below.

- (c) In the plan view drawing below, provide reference ties to at least 4 witness monuments, or, if the location is within a municipality, to at least 2 witness monuments. (witness monuments shall be made of concrete, natural stone, iron or other equally durable material.)

- (d) Show a plan view drawing depicting the relevant monuments and reference ties which is sufficient in detail to enable accurate relocation of the corner monument if the corner monument is disturbed. Indicate north.

1. 2 1/2" x 36" aluminum monument with tablet stamped to identify corner.
2. Sugar, 12", N.25°E., 11.09 feet.
3. Basswood, 18", S.42°E., 5.94 feet.
4. Sugar, 13", S.71°W., 16.36 feet.
5. Steel Sign Post, Northeast, 1.15 feet.

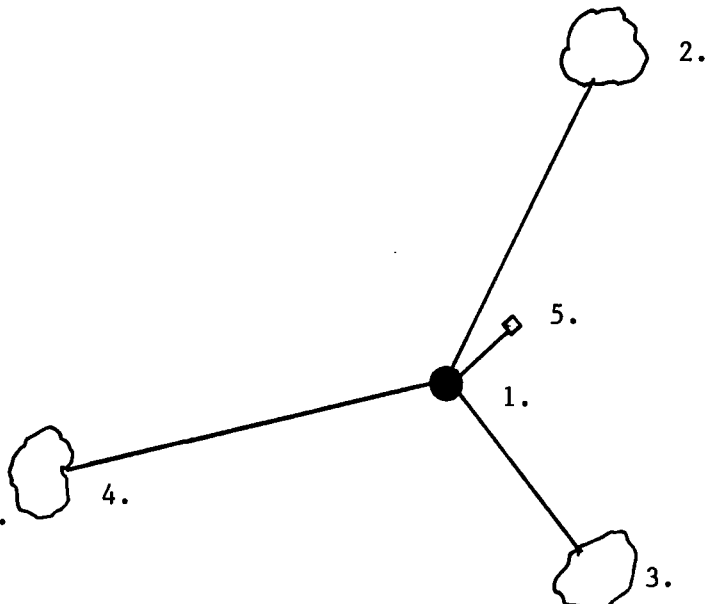



(e) Describe any material discrepancy between the location of the corner as restored or reestablished and the location of that corner as previously restored or reestablished by distance and direction. Show the discrepancy on the plan view drawing under (d), above. Show the distances between the corner as previously restored or reestablished and (1) the corner as restored or reestablished, and (2) to at least 2 of the witness monuments shown on the drawing in (d), above.

None

(f) Was the corner restored through acceptance of (1) an obliterated evidence location, or, (2) a found perpetuated location?

(2)

(g & h) Was the corner reestablished through lost corner proportionate methods? If so, show the method, including the directions and distances to other public land survey corners used as evidence or used for proportioning in determining the corner location?

No

REGISTER'S OFFICE  
Forest County, Wis.

Received for record this 23rd day  
of November, A.D., 19 94 at  
2:00 o'clock A.M. and recorded  
in Vol. Casey Restoration  
page 35-14, P-11

Paul Chittka, Deputy  
Register of Deeds

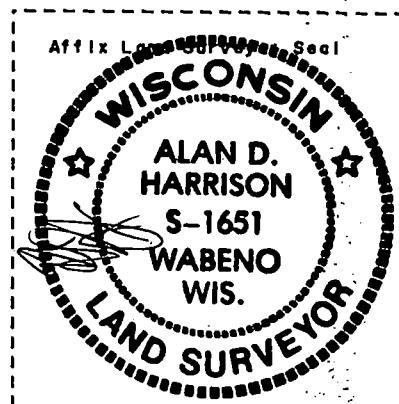

(1) I, Alan D. Harrison

(type or print name) certify that the corner location shown on this record was determined by me or under my direction and control and that this U.S. Public Land Survey Monument Record is correct and complete to the best of my knowledge and belief.

Signature

Date

CERTIFICATE READY FOR FILING:

Sue Vap  
District Ranger

## CERTIFIED LAND CORNER RESTORATION

State of Wisconsin

County of Forest

ss.

I Jean F. Resvick, do hereby certify that on the 5th day of August, 1971, I found evidence of the Southeast Section corner of Section 21 Township 35 North, Range 14 East, Fourth Principal Meridian, as described hereon; and that from this evidence I established a new monument and accessories as described hereon to perpetuate the original location of this corner:

## Description of original monument and accessories and subsequent restorations:

Survey in 1859 by James McBride. North between Sections 27 and 28 80.00 chains  
Set post.

Sugar 15, N66W, 61 lks.  
Birch 16, N89E, 44 lks.  
Hemlock 15, S67E, 44 lks.  
Birch 16, N88W, 50 lks.

## Description of corner evidence found:

2 inch inside diameter galvanized wrought iron pipe, 18 inches above ground, with brass cap stamped T35N, R14E, S21, S22, S28, S27, 1961. 4x4 white post set on south side of monument.

N66W, 61 lks. from monument, sugar stump  
N89E, 44 lks. from monument, stump hole  
S67E, 44 lks. from monument, Hemlock stump  
N88W, 50 lks. from monument, stump hole

## Description of monument and accessories I established to perpetuate the original location of this corner:

Blazed and scribed the following new bearing trees.

Maple 7, bears N32E, 5.70 feet  
White Birch 8, bears S62E, 13.10 feet  
Maple 7, bears S13W, 44.50 feet  
Maple 7, bears N55W, 45.59 feet

25 feet North to centerline railroad tram, bears NE-SW

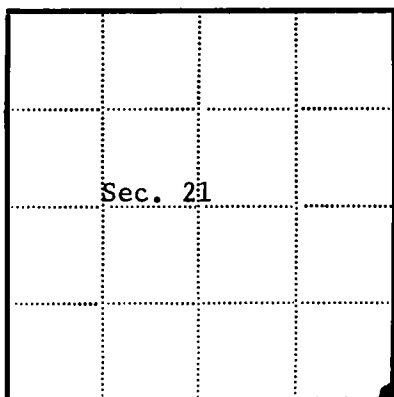
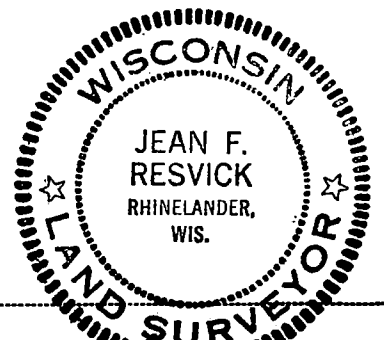

● = Corner monument restored

□ =

Resident witnesses.....

Dated at Rhinelanders Wisconsin, this 20th day of January, 1972.

Signature Jean F. Resvick Title Land Surveyor  
(County Surveyor, Registered Land Surveyor, or other duly authorized official)

Surveyors Registration No. S-802 DOCUMENT NO. 101027

Office of Register of Deeds County of Forest

I hereby certify that the within instrument was filed in this office for record on the 20th day of January, 1972, and was filed in Book No. R-13 Page No. R-13 of County Records.

Signature Title Register of Deeds

Township 35 North, Range 14 East, Section 21, Index No. R-13, Page No.

43514210000

R13

State of Wisconsin }  
County of Forest } ss.

I Jean F. Resvick, do hereby  
certify that on the 35th day  
of October, 19 62, I found  
evidence of the quarter  
corner of Sections 22 & 27  
Township 35, North, Range  
14 East, Fourth Principal Meridian,  
as described hereon; and that from this evidence  
I established a new monument and accessories  
as described hereon to perpetuate the original  
location of this corner.

Resident witnesses:

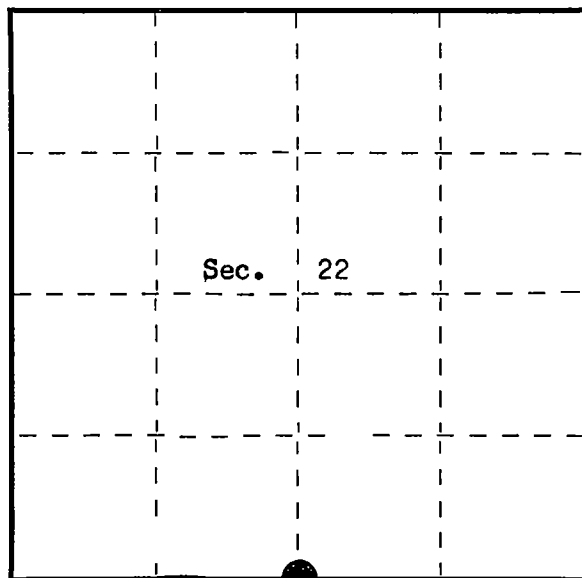

○ = Corner monument restored.

# CERTIFIED LAND CORNER RESTORATION

History of original corner establishment:

Surveyed in 1859 by James McBride

Set wood post

Tamarack 10" S2°E, 74 lks.

Tamarack 10" N87°E, 415 lks.

Description of corner evidence found:

1. 2" galvanized iron pipe, with brass cap marked 1/4, S22, S27, 1961  
set by Robert Kolbe of Conner Lumber Company
2. 1" galvanized iron pipe and 2 squared stakes by monument
3. Tamarack stump, 13" diam. S2°E, 48.8 ft. scribe showing

Description of monument and accessories I established to perpetuate the original location of this corner.

Blazed and scribed the following new bearing trees:

Tamarack 4", S78° E, 44.0 ft.

Tamarack 4", S30° W, 18.58 ft.

177 R15  
Index No. \_\_\_\_\_  
R15

4351422 0020



Dated at Rhineland, Wis., this \_\_\_\_\_ day of \_\_\_\_\_  
Signature Jean F. Resvick Title Cadastral Surveyor - U. S. Government  
Victor H. Hedman Title Cadastral Surveyor Registration No. S-185\*  
(County Surveyor, Registered Land Surveyor, or other duly authorized official) \*Reviewed and Approved

Office of Register of Deeds, County of Forest, I hereby certify that the within  
instrument was filed in this office for record on the 4 day of November, 19 63  
at 9:00 o'clock A M.

Anna Peterson  
(Register of Deeds)

87828

By \_\_\_\_\_ Deputy

## U. S. PUBLIC LAND SURVEY MONUMENT RECORD

## INSTRUCTIONS:

This record shall show the location of the corner and shall include all of the following nine elements (a through i).

- (a) Identify the corner by reference to the U.S. public land survey system.

○ = Corner monument restored.

Section corner to Sections 22, 23, 26, and 27,  
T.35N., R.14E.

REGISTER'S OFFICE  
Forest County, Wis.

Received for record this 17th day

of March A.D., 1986 at

10:40 o'clock A.M. and recorded

in Vol. CORNER RESTORATIONS

page R-17

Paul Aschenbrenner  
Register of Deeds

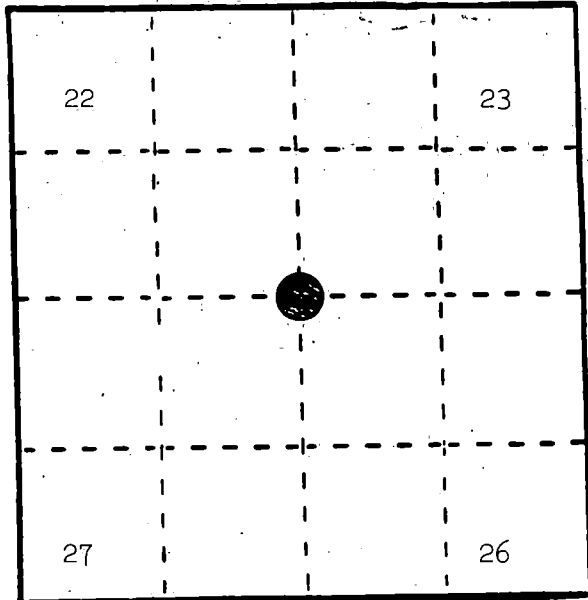

- (b) Describe any record evidence, monument evidence, occupational evidence, testimonial evidence or any other material evidence you considered, and whether the monument was found or placed.

In 1859, James McBride set wood post with the following BTs: Sugar, 15", N.22°W., 22 links; Sugar, 10", N.55°E., 44 links; Sugar, 10", S.26°W., 46 links; Sugar, 12", S.33°W., 38 links.

In 1907, J. J. Melindy set new Elm post and the following BTs: Maple, 10", S.40°E., 4.5 feet; Birch, 10", N.76°W., 9.02 feet.

June 4, 1985, Alan Harrison found brass cap monument and remains of Elm post. Also found a stump depression, S.40°E., 4.5 feet and a stump depression at N.76°W., 9.0 feet. Monument was set by Kolbe in 1961.

- (c) In the plan view drawing below, provide reference ties to at least 4 witness monuments, or, if the location is within a municipality, to at least 2 witness monuments. (Witness monuments shall be made of concrete, natural stone, iron or other equally durable material.)  
Describe witness monuments.

- (d) Show a plan view drawing depicting the relevant monuments and reference ties which is sufficient in detail to enable accurate relocation of the corner monument if the corner monument is disturbed. Indicate north.

1. 2" galvanized iron pipe with brass cap stamped to identify the corner.
2. B. Cherry, 6", S.80°E., 38.26 feet
3. Balsam, 4", S.26°E., 20.69 feet
4. B. Cherry, 6", S.88°W., 19.15 feet
5. Sugar, 9", N.51°W., 45.54 feet
6. Steel Sign Post, Southwest, 1.76 feet

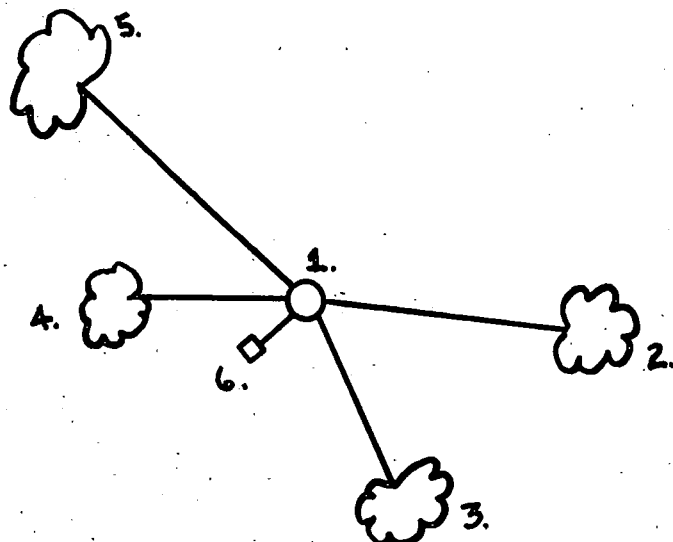

(e) Describe any material discrepancy between the location of the corner as restored or reestablished and the location of that corner as previously restored or reestablished by distance and direction. Show the discrepancy on the plan view drawing under (d), above. Show the distances between the corner as previously restored or reestablished and (1) the corner as restored or reestablished, and (2) to at least 2 of the witness monuments shown on the drawing in (d), above.

None.

(f) Was the corner restored through acceptance of (1) an obliterated evidence location, or, (2) a found perpetuated location?

(2) a found perpetuated location.

(g) Was the corner reestablished through lost corner proportionate methods? If so, show the method, including the directions and distances to other public land survey corners used as evidence or used for proportioning in determining the corner location?

No.

(1) I, Alan D. Harrison  
(type or print name) certify that the corner location shown on this record was determined by me or under my direction and control and that this U.S. Public Land Survey Monument Record is correct and complete to the best of my knowledge and belief.

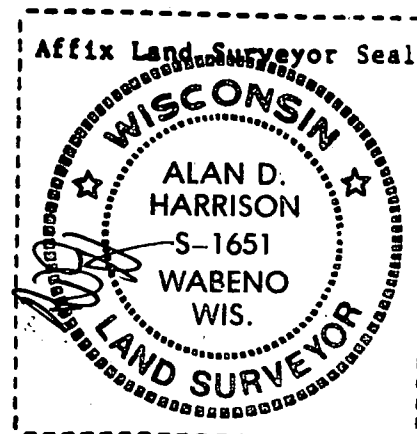

Alan D. Harrison 1/3/86  
Signature Date

## U. S. PUBLIC LAND SURVEY MONUMENT RECORD

## INSTRUCTIONS:

This record shall show the location of the corner and shall include all of the following nine elements (a through i).

- (a) Identify the corner by reference to the U.S. public land survey system.

○ = Corner monument restored.

Quarter Corner to Sections 23 and 26, T.35N., R.14E.

REGISTER'S OFFICE  
Forest County, Wis.

Received for record this 17<sup>th</sup> day  
of March A.D. 1986 at

10:40 o'clock A.M. and recorded  
in Vol. CORNER RESTORATIONS

page R-19  
Paul Aschenbrenner  
Register of Deeds

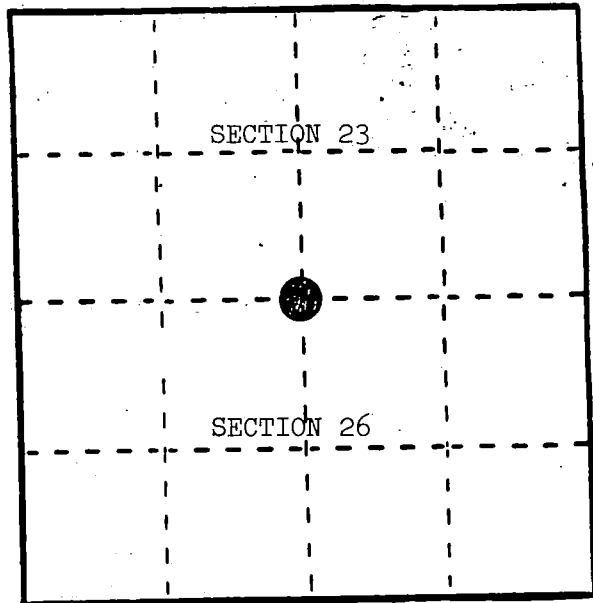

- (b) Describe any record evidence, monument evidence, occupational evidence, testimonial evidence or any other material evidence you considered, and whether the monument was found or placed.

In 1859, James McBride set wood post with the following BTs: Sugar, 12", S:40°E., 27 links; Sugar, 16", N.83°W., 21 links.

June 4, 1985, Alan Harrison found iron pipe (2") and Maple post on north edge of clearcut. No trace of BT at S.40°E., 17.8 feet; however, found stump depression at N.83°W., 13.8 feet.

- (c) In the plan view drawing below, provide reference ties to at least 4 witness monuments, or, if the location is within a municipality, to at least 2 witness monuments. (Witness monuments shall be made of concrete, natural stone, iron or other equally durable material.)  
Describe witness monuments.

- (d) Show a plan view drawing depicting the relevant monuments and reference ties which is sufficient in detail to enable accurate relocation of the corner monument if the corner monument is disturbed. Indicate north.

- 2" x 36" aluminum monument, in a mound of stone, stamped to identify the corner.
- Sugar, 9", N.68°E., 20.28 feet
- Sugar, 7", N.72°W., 24.00 feet
- Sugar, 7", N.7°W., 6.44 feet
- Steel Sign Post, South, 1.55 feet

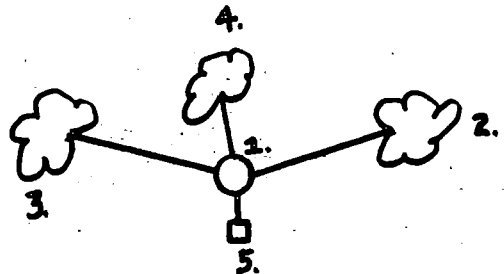

(e) Describe any material discrepancy between the location of the corner as restored or reestablished and the location of that corner as previously restored or reestablished by distance and direction. Show the discrepancy on the plan view drawing under (d), above. Show the distances between the corner as previously restored or reestablished and (1) the corner as restored or reestablished, and (2) to at least 2 of the witness monuments shown on the drawing in (d), above.

None.

(f) Was the corner restored through acceptance of (1) an obliterated evidence location, or, (2) a found perpetuated location?

(2) a found perpetuated location.

(g&h) Was the corner reestablished through lost corner proportionate methods? If so, show the method, including the directions and distances to other public land survey corners used as evidence or used for proportioning in determining the corner location?

No.

(i) I, Alan D. Harrison

(Type or print name) certify that the corner location shown on this record was determined by me or under my direction and control and that this U.S. Public Land Survey Monument Record is correct and complete to the best of my knowledge and belief.

Alan D. Harrison

Signature

1/3/86

Date

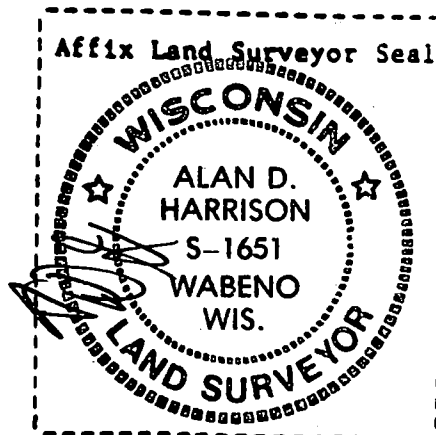

U. S. PUBLIC LAND SURVEY MONUMENT RECORD

INDEX NO. R-20

Quarter Corner to Section 20 29 T 35 N, R 14 E  
(Section/Quarter)

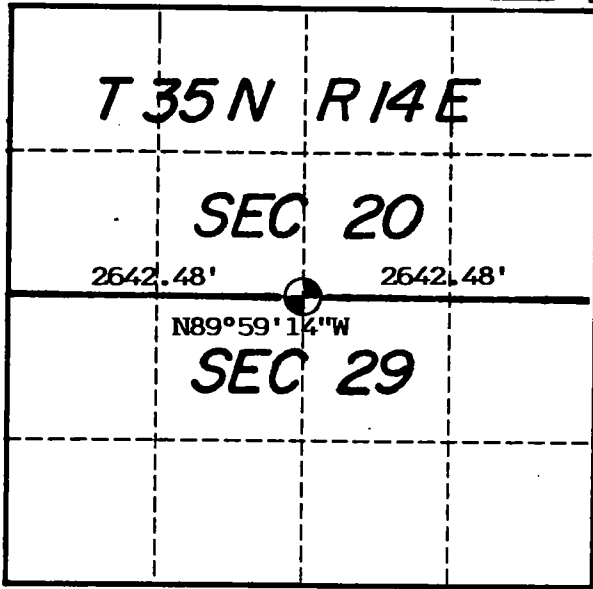

Show distances and bearings if set by proportional measurement.

History of original corner establishment, record evidence, monument evidence, occupational evidence, testimonial evidence or any other material evidence, and what you found and how the monument was set.

In 1859 James McBride , contract surveyor, set this corner at 40.03 chains and marked the following bearing trees:

Birch	15"	S33W	20 links
Hemlock	12"	N37E	42 "

I set up a single proportionate search area for this corner which fell on a side hill and on the edge of a plantation line. I searched for the Hemlock BT and found some Hemlock stumps but no post evidence. I therefore considered the corner lost and set it by single proportionate measure.

In the plan view drawing below, provide reference ties to at least 4 witness monuments, or, if the location is within a municipality, to at least 2 witness monuments. (Witness monuments shall be made of concrete, natural stone, iron or other equally durable material, except wood other than bearing trees.) Also, show any material discrepancies between the corner restored or re-established and the location of any other previous corner location or occupation.

○ = Corner monument restored.



Set a 2"x 36" aluminum monument with cap stamped for corner. Ties are to aluminum nails driven into the tree centers which trees were blazed and scribed. Bearings are magnetic.

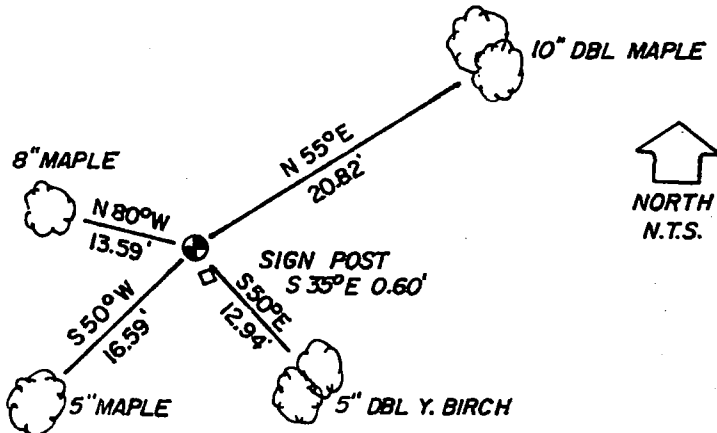

I, Kim H Pritzlaff, RLS No.1 259  
(Type or print name) certify that the corner location shown on this record was determined by me or under my direction and control and that this U.S. Public Land Survey Monument Record is correct and complete to the best of my knowledge and belief.

Kim Pritzlaff Signature 1993 Date

Certificate Ready For Filing:

Ralph Kell Acting District Ranger

149067

43514200020



INDEX NO. \_\_\_\_\_

MAINTENANCE RECORD

Condition of Monument \_\_\_\_\_

Condition of Ties \_\_\_\_\_

New Ties, if any:

\_\_\_\_\_  
Date

\_\_\_\_\_  
Signature

Condition of Monument \_\_\_\_\_

Condition of Ties \_\_\_\_\_

New Ties, if any:

\_\_\_\_\_  
Date

\_\_\_\_\_  
Signature

Condition of Monument \_\_\_\_\_

Condition of Ties \_\_\_\_\_

New Ties, if any:

\_\_\_\_\_  
Date

\_\_\_\_\_  
Signature

REGISTER'S OFFICE  
FOREST COUNTY, WIS.

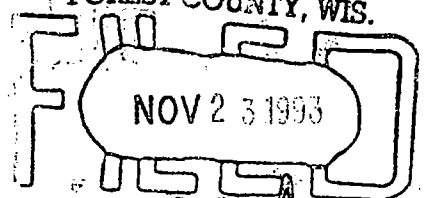

At 9 O'clock A M.  
*Paul A. Schumacher*  
Register of Deeds

# U. S. PUBLIC LAND SURVEY MONUMENT RECORD

## INSTRUCTIONS:

This record shall show the location of the corner and shall include all of the following nine elements (a through i).

- (a) Identify the corner by reference to the U.S. public land survey system.

○ = Corner monument restored.

Quarter corner to Sections 21 and 22, T.35N., R.14E.

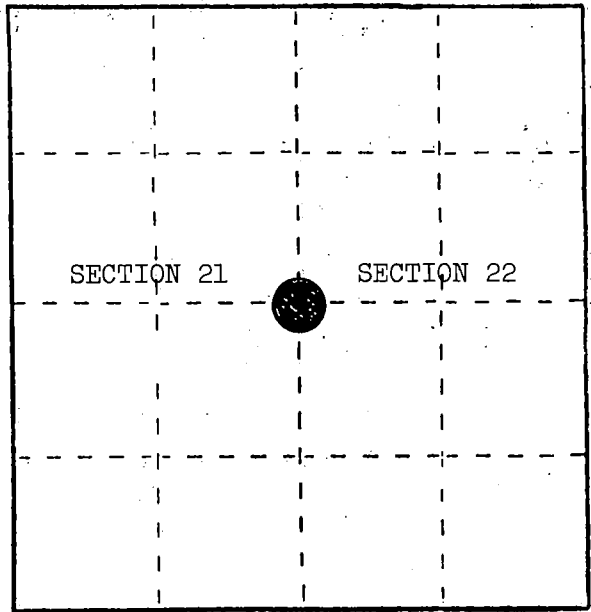

- (b) Describe any record evidence, monument evidence, occupational evidence, testimonial evidence or any other material evidence you considered, and whether the monument was found or placed.

1859, James McBride set  $\frac{1}{4}$  section post with the following BTs: Sugar, 15", S.48°E., 28 links; Birch, 6", S.38°W., 9 links.

November 13, 1983, Milo Stefan found an iron pipe in a mound of stone. Replaced pipe with a 2" x 36" aluminum monument.

- (c) In the plan view drawing below, provide reference ties to at least 4 witness monuments, or, if the location is within a municipality, to at least 2 witness monuments. (Witness monuments shall be made of concrete, natural stone, iron or other equally durable material.)  
Describe witness monuments.

- (d) Show a plan view drawing depicting the relevant monuments and reference ties which is sufficient in detail to enable accurate relocation of the corner monument if the corner monument is disturbed. Indicate north.

1. Sugar, 10", N.09°E., 2.93'
2. Sugar, 7", S.58°E., 55.33'
3. Sugar, 8", S.74°W., 56.65'
4. Steel Sign Post, 7', South, 1.7'
5. 2" x 36" aluminum monument in a mound of stone. Monument stamped to identify the corner.

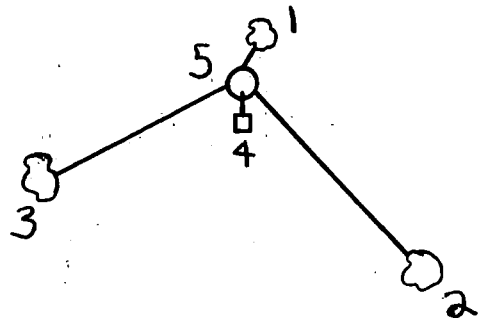

REGISTER'S OFFICE }  
Forest County, Wis. }

Received for record this 21st day  
of January A.D., 1985  
at 11:00 o'clock A.M. and

recorded in Vol. CORNER RESTORATIONS

on page P.13  
Paul Aschenbrenner  
REGISTER

- (e) Describe any material discrepancy between the location of the corner as restored or reestablished and the location of that corner as previously restored or reestablished by distance and direction. Show the discrepancy on the plan view drawing under (d), above. Show the distances between the corner as previously restored or reestablished and (1) the corner as restored or reestablished, and (2) to at least 2 of the witness monuments shown on the drawing in (d), above.

None.

- (f) Was the corner restored through acceptance of (1) an obliterated evidence location, or, (2) a found perpetuated location?

(2) a found perpetuated location.

- (g&h) Was the corner reestablished through lost corner proportionate methods? If so, show the method, including the directions and distances to other public land survey corners used as evidence or used for proportioning in determining the corner location?

No.

(1) Milo E. Stefan

(type or print name) certify that the corner location shown on this record was determined by me or under my direction and control and that this U.S. Public Land Survey Monument Record is correct and complete to the best of my knowledge and belief.

*Milo E. Stefan*  
Signature

*12/20/84*  
Date



## CERTIFIED LAND CORNER RESTORATION

State of Wisconsin

County of Forest

SS.

I Jean F. Resvick, do hereby certify that on the 4th day of August, 19 71, I found evidence of the Northwest corner of Section 25, Township 35 North, Range 14 East, Fourth Principal Meridian, as described hereon; and that from this evidence I established a new monument and accessories as described hereon to perpetuate the original location of this corner:

## Description of original monument and accessories and subsequent restorations:

Surveyed in 1859 by James McBride

80.00 chains north between Section 25 and 26

Set post

Hemlock 10, N46W, 28 lks.

Hemlock 12, N8E, 26 lks.

Hemlock 12, S73E, 12 lks.

Hemlock 15, S39W, 18 lks.

North 1 chain enter marsh

West 1.50 chains enter marsh and pond

## Description of corner evidence found:

Iron pipe 2 inch inside diameter, filled with concrete, with brass cap stamped T35N, R14E, S23, S24, S25, S26, 1961. This pipe was set by Robert Kolby.

From Brass cap, Hemlock stump scribed bears S73E, 12 links.

Edge of marsh, north 1 chain

Edge of marsh, west 1 chain

Edge of pond, west 1.5 chains

## Description of monument and accessories I established to perpetuate the original location of this corner:

Blazed and scribed the following new bearing trees

Yellow Birch 5, S40W, 13.42 feet

White Birch 7, N50W, 13.52 feet

Set steel sign post 1 foot west of monument

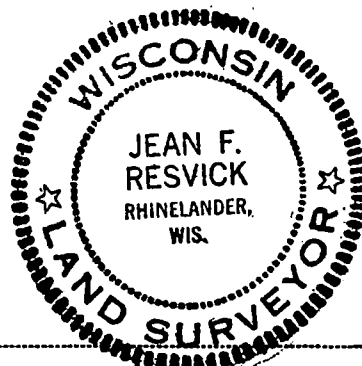

Resident witnesses.....

Dated at RhinelandWisconsin, this 30th day of Aug19 73.Signature Jean F. ResvickTitle Land Surveyor

(County Surveyor, Registered Land Surveyor, or other duly authorized official)

Surveyors Registration No. S-802DOCUMENT NUMBER 104434Office of Register of DeedsCounty of Forest

I hereby certify that the within instrument was filed in this office for record on the 13th day of November, 19 73, and was filed in Book

Corner Restorations No. R-21 of County Records.

Signature Eugene StetsonTitle Register of DeedsTownship 35 north, Range 14 eastSection 25Index No. R-21

Page No. ....

43514 23 0000

R21

ORIGINAL ON FILE IN CO CLERK'S OFFICE  
COPY HERE FOR REFERENCE

FIELD SURVEY NOTES  
PRESERVATION OF LANDMARKS  
(Pursuant to Section 59.635(7) Wisconsin Statutes  
E-D-707-89

State of Wisconsin / Department of Transportation

COUNTY		
FOREST		
TOWN		
LAONA, WABENO		
HIGHWAY		
STH 32		
SECTION	TOWNSHIP	RANGE
25	T 35N	R 14E
TYPE OF LANDMARK		
1/2" IRON ROD		

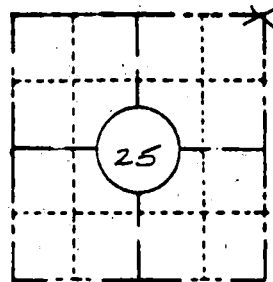

LOCATION SKETCH  
(Location of landmark indicated by "x")



This space for copy of field notes or ties to the above described landmarks

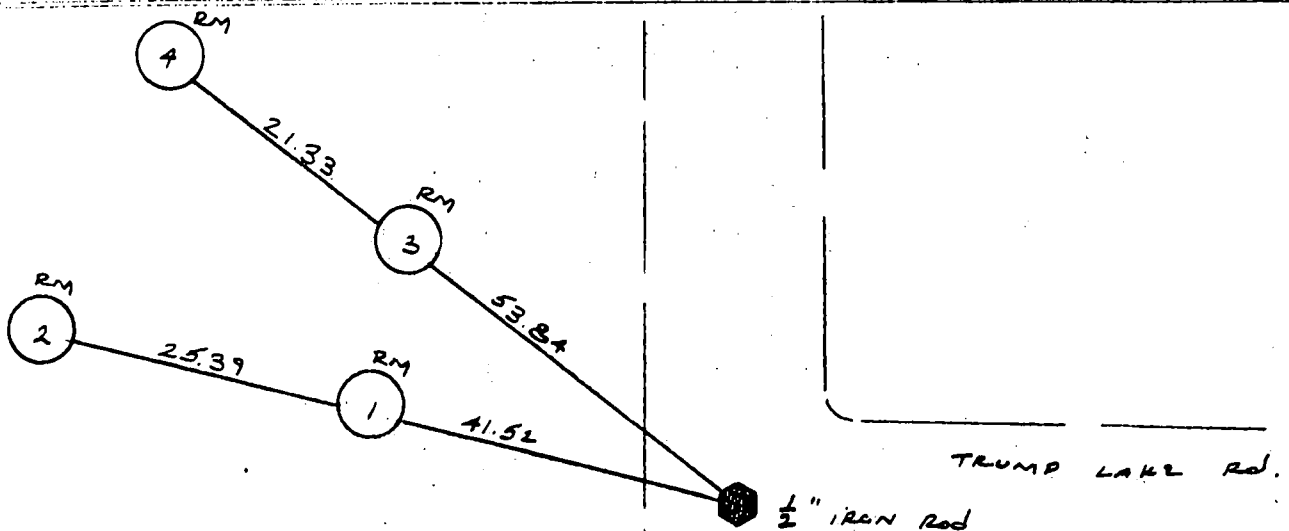

DIST RM 1 - COR = 41.52  
RM 2 - COR = 66.91  
RM 3 - COR = 53.84  
RM 4 - COR = 75.17

ALL MONUMENTS ARE BERNSTEIN MAGNETIC  
ALUMINUM MONUMENTS AND ARE STAMPED  
WITH DIST. TO CORNER

STH 32

FILED UNDER PROJECT 9131-03-70		
DISTRICT OFFICE NUMBER	CITY	COUNTY
03-07	RHINELANDER	ONEIDA
LOCATED OR ESTABLISHED BY		
NAME R. B. JOHNSON under the direction of MICHAEL NESS Land Surveyor 50089		
TITLE SURVEY CREW CHIEF DATE 10-1-85		

COUNTY CLERK'S OFFICE	
COUNTY OF Forest	WISCONSIN 55
DATE RECEIVED FOR RECORD	DATE COPY SENT TO COUNTY SURVEYOR
11/20/85	N/A
SIGNATURE OF COUNTY CLERK	
Dora C. James	

# U. S. PUBLIC LAND SURVEY MONUMENT RECORD

INDEX NO. T-1

Quarter Corner to Section 25 T 35 N, R 13 E  
(Section/Quarter) 30 14

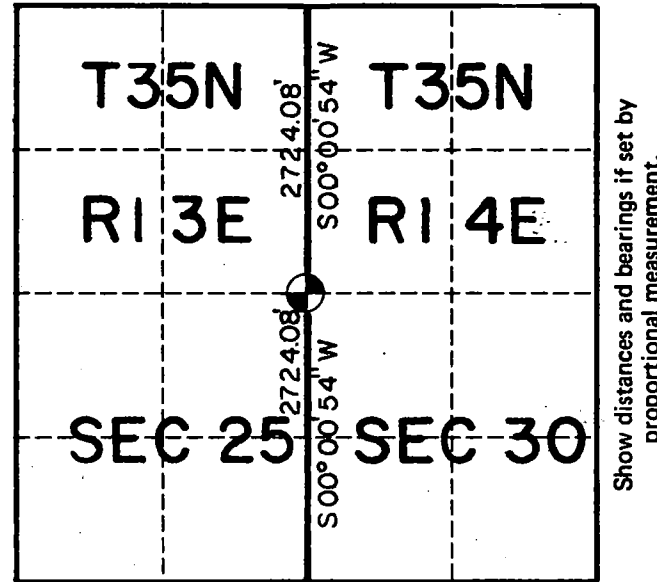

○ = Corner monument restored.

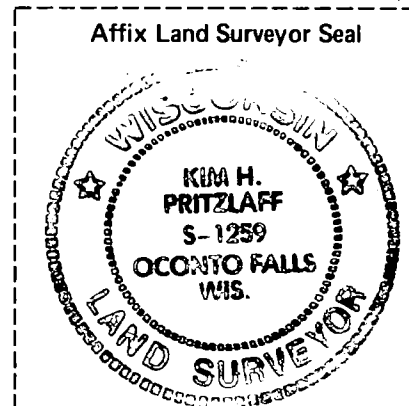

Set a 2"x 60" aluminum monument at the corner position with cap stamped for corner. Ties are to aluminum nails driven into the tree centers which trees were blazed and scribed. Bearings are magnetic. The Reference Monument is Sperhake's iron pipe with aluminum cap.

- 5-1 N47°W 53.45
- 5-2 North 74.80
- 5-3 N47°E 53.12
- 5-4 S68°E 57.35

I, Kim H Pritzlaff, RLS No. 1259  
(Type or print name) certify that the corner location shown on this record was determined by me or under my direction and control and that this U.S. Public Land Survey Monument Record is correct and complete to the best of my knowledge and belief.

*Kim H Pritzlaff*  
Signature

1993  
Date

History of original corner establishment, record evidence, monument evidence, occupational evidence, testimonial evidence or any other material evidence, and what you found and how the monument was set.

In 1857 Alfred Millard, contract surveyor, set this corner at 40 chains after he crossed the pond at 39.44 chains. He marked the following bearing trees:

White Pine	32"	S35W	8 links
Fir	10"	N58E	10 "

In 1962 Neal Sperhake, RLS set this corner by single proportionate measure and placed a Witness Corner "1.24 chains north". I found a discrepancy in the total distance returned by Sperhake between the section corners but his alignment was within a foot of this line. Using his reasoning of single proportionate measure I set this corner as such which point fell on a floating bog north of the lake proper. I used Sperhake's monument as a reference monument as shown below on the tie diagram.

In the plan view drawing below, provide reference ties to at least 4 witness monuments, or, if the location is within a municipality, to at least 2 witness monuments. (Witness monuments shall be made of concrete, natural stone, iron or other equally durable material, except wood other than bearing trees.) Also, show any material discrepancies between the corner restored or re-established and the location of any other previous corner location or occupation.

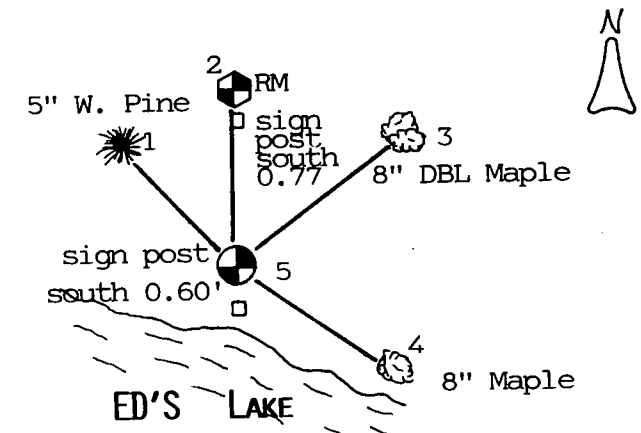

⊕ = 2"x60" Aluminum monument

Certificate Ready For Filing:

*Ralph C. Keller*  
Acting District Ranger

149080

435142520 00

INDEX NO. \_\_\_\_\_

MAINTENANCE RECORD

Condition of Monument \_\_\_\_\_

Condition of Ties \_\_\_\_\_

New Ties, if any:

\_\_\_\_\_  
Date

\_\_\_\_\_  
Signature

Condition of Monument \_\_\_\_\_

Condition of Ties \_\_\_\_\_

New Ties, if any:

\_\_\_\_\_  
Date

\_\_\_\_\_  
Signature

Condition of Monument \_\_\_\_\_

Condition of Ties \_\_\_\_\_

New Ties, if any:

\_\_\_\_\_  
Date

\_\_\_\_\_  
Signature

REGISTER'S OFFICE  
FOREST COUNTY, WIS.

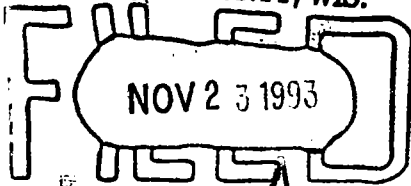

At 9 O'clock M.  
*Paul A. Finkenrath*  
Register of Deeds

## U. S. PUBLIC LAND SURVEY MONUMENT RECORD

INSTRUCTIONS: This record shall show the location of the corner and shall include all of the following nine elements (a through i).

- (a) Identify the corner by reference to the U.S. public land survey system.

○ = Corner monument restored.

Quarter corner to Sections 29 and 30, T.35N., R.14E.

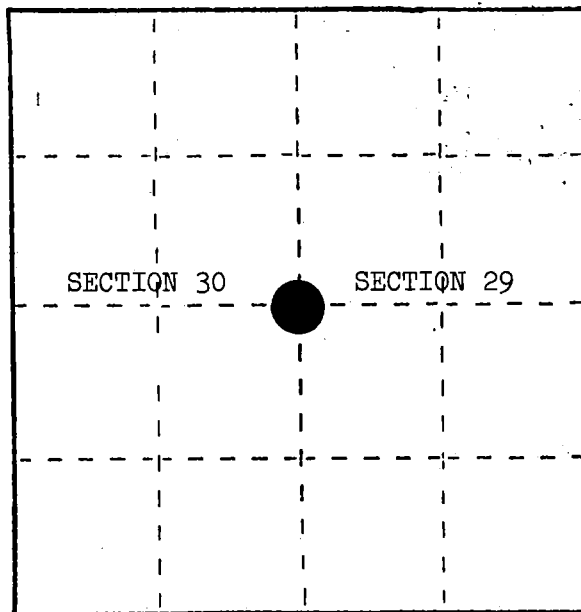

- (b) Describe any record evidence, monument evidence, occupational evidence, testimonial evidence or any other material evidence you considered, and whether the monument was found or placed.

August, 1859, James McBride set  $\frac{1}{4}$  section post with the following BTs: Sugar, 9", N.47°W., 15 links; Sugar, 12", N.70°E., 22 links.

June 27, 1984, Milo Stefan found a  $1\frac{1}{2}$ " x 24" iron pipe in a mound of stone with the following BTs by corners: Sugar, 6", N.46°W.; White Birch, 6", S.3°W.. He accepted this position and placed a 2" x 36" aluminum monument.

- (c) In the plan view drawing below, provide reference ties to at least 4 witness monuments, or, if the location is within a municipality, to at least 2 witness monuments. (Witness monuments shall be made of concrete, natural stone, iron or other equally durable material.)  
Describe witness monuments.

- (d) Show a plan view drawing depicting the relevant monuments and reference ties which is sufficient in detail to enable accurate relocation of the corner monument if the corner monument is disturbed. Indicate north.

1. White Ash, 9", N.39°E., 17.95'
2. White Birch, 6", S.3°W., 10.94'
3. Sugar, 6", N.46°W., 4.57'
4. Steel Sign Post, North, 1.8'
5. 2" x 36" aluminum monument in a mound of stone. Monument stamped to identity corner.

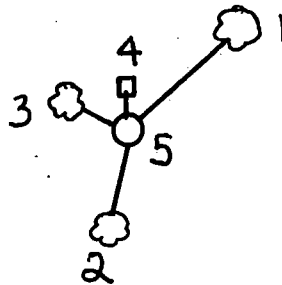

REGISTER'S OFFICE }  
Forest County, Wis. }

Received for record this... day

of January... A.D., 1985 at

11:00 o'clock... A.M. and

recorded in Vol... CORNER RESTORATIONS

on page 15

Paul Aschenbrenner  
REGISTER

43514302000

T-5



(e) Describe any material discrepancy between the location of the corner as restored or reestablished and the location of that corner as previously restored or reestablished by distance and direction. Show the discrepancy on the plan view drawing under (d), above. Show the distances between the corner as previously restored or reestablished and (1) the corner as restored or reestablished, and (2) to at least 2 of the witness monuments shown on the drawing in (d), above.

(f) Was the corner restored through acceptance of (1) an obliterated evidence location, or, (2) a found perpetuated location?

(2) a found perpetuated location.

(g&h) Was the corner reestablished through lost corner proportionate methods? If so, show the method, including the directions and distances to other public land survey corners used as evidence or used for proportioning in determining the corner location?

No.

(1) I, Milo E. Stefan  
(type or print name) certify that the corner location shown on this record was determined by me or under my direction and control and that this U.S. Public Land Survey Monument Record is correct and complete to the best of my knowledge and belief.

Milo E. Stefan  
Signature

12/20/84  
Date



# U. S. PUBLIC LAND SURVEY MONUMENT RECORD

INDEX NO. T-9

Quarter \_\_\_\_\_ Corner to Section 28 29 T 35 N, R 14 E  
(Section/Quarter)

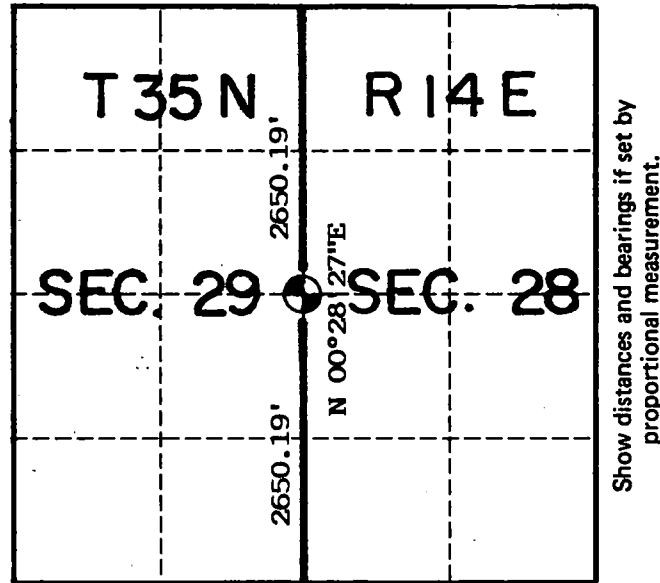

Show distances and bearings if set by proportional measurement.

○ = Corner monument restored.

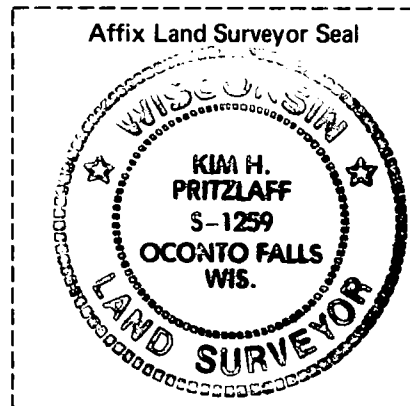

Set a 2"x 36" aluminum post with cap stamped for corner. Ties are to aluminum nails driven into the tree centers which trees were blazed and scribed. Bearings are magnetic.

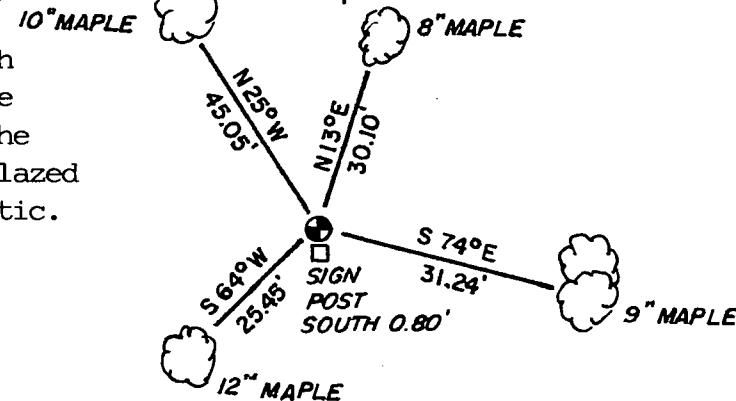

History of original corner establishment, record evidence, monument evidence, occupational evidence, testimonial evidence or any other material evidence, and what you found and how the monument was set.

In 1859 James McBride, contract surveyor, set this corner at 40 chains and marked the following bearing trees:

Sugar	10"	N84W	22 links
Hemlock	10"	N85E	18 "

I set up a search area at the single proportionate position which fell on a side hill and in a heavily logged area in Popple slashing. The single proportionate position also fit the marsh call north of 54.50 chains within a chain. After location of some Hemlock stumps and finding no post evidence, I determined the corner to be lost and set it at single proportionate measure.

In the plan view drawing below, provide reference ties to at least 4 witness monuments, or, if the location is within a municipality, to at least 2 witness monuments. (Witness monuments shall be made of concrete, natural stone, iron or other equally durable material, except wood other than bearing trees.) Also, show any material discrepancies between the corner restored or re-established and the location of any other previous corner location or occupation.

I, Kim H Pritzlaff, RLS No. 1259  
(Type or print name) certify that the corner location shown on this record was determined by me or under my direction and control and that this U.S. Public Land Survey Monument Record is correct and complete to the best of my knowledge and belief.

*Kim Pritzlaff*  
Signature

1993  
Date

Certificate Ready For Filing:

*Ralph M. Wells*  
Acting District Ranger

149068

43514292000

INDEX NO. \_\_\_\_\_

MAINTENANCE RECORD

Condition of Monument \_\_\_\_\_

Condition of Ties \_\_\_\_\_

New Ties, if any:

\_\_\_\_\_  
Date

\_\_\_\_\_  
Signature

Condition of Monument \_\_\_\_\_

Condition of Ties \_\_\_\_\_

New Ties, if any:

\_\_\_\_\_  
Date

\_\_\_\_\_  
Signature

Condition of Monument \_\_\_\_\_

Condition of Ties \_\_\_\_\_

New Ties, if any:

\_\_\_\_\_  
Date

\_\_\_\_\_  
Signature

REGISTER'S OFFICE  
FOREST COUNTY, WIS.  
NOV 23 1993  
At 9 O'clock A.M.  
Paul A. Schumacher  
Register of Deeds

## U. S. PUBLIC LAND SURVEY MONUMENT RECORD

## INSTRUCTIONS:

This record shall show the location of the corner and shall include all of the following nine elements (a through i).

- (a) Identify the corner by reference to the U.S. public land survey system.

○ = Corner monument restored.

Quarter Corner to Sections 27 and 28, T.35N., R.14E.

REGISTER'S OFFICE  
Forest County, Wis.

Received for record this 17<sup>th</sup> day  
of March A.D. 1986 at  
10:40 o'clock A.M. and recorded  
in Vol. CORNER RESTORATIONS

page F-13

Paul Aschenbrenner  
Register of Deeds

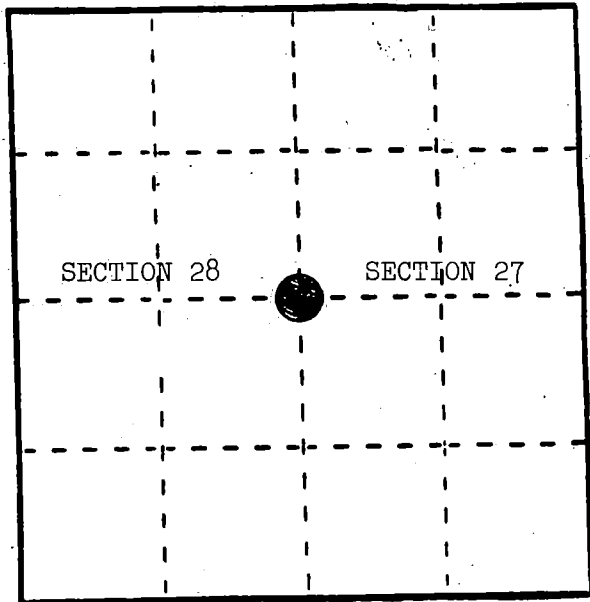

- (b) Describe any record evidence, monument evidence, occupational evidence, testimonial evidence or any other material evidence you considered, and whether the monument was found or placed.

In 1859, James McBride set wood post with the following BTs: Hemlock, 8", N.70°E., 14 links; Hemlock, 10", N.71°W., 51 links.

In 1907, J. J. Melindy found original BTs and set a new Hemlock stake and the following BTs: Maple, 20", N.46°W., 34.65 feet; Hemlock, 12", N.35°E., 21.12 feet.

April 17, 1977, J. Resvick found post and pipe--snow on ground, did not find bearing trees.

June 4, 1985, Alan Harrison found 2" iron pipe and wood post. Found large stump depression, N.46°W., 34.65 feet; stump hole, N.35°E., 21.1 feet; root pattern of Hemlock, N.70°E., 9.2 feet.

- (c) In the plan view drawing below, provide reference ties to at least 4 witness monuments, or, if the location is within a municipality, to at least 2 witness monuments. (Witness monuments shall be made of concrete, natural stone, iron or other equally durable material.)  
Describe witness monuments.

- (d) Show a plan view drawing depicting the relevant monuments and reference ties which is sufficient in detail to enable accurate relocation of the corner monument if the corner monument is disturbed. Indicate north.

1. 2" x 36" aluminum monument, in a mound of stone, stamped to identify the corner.
2. Basswood, 6", N.56°E., 39.58 feet
3. Sugar, 5", S.33°W., 66.38 feet
4. White Ash, 10" Clump, N.19°W., 24.20 feet
5. Steel Sign Post, West, 1.73 feet

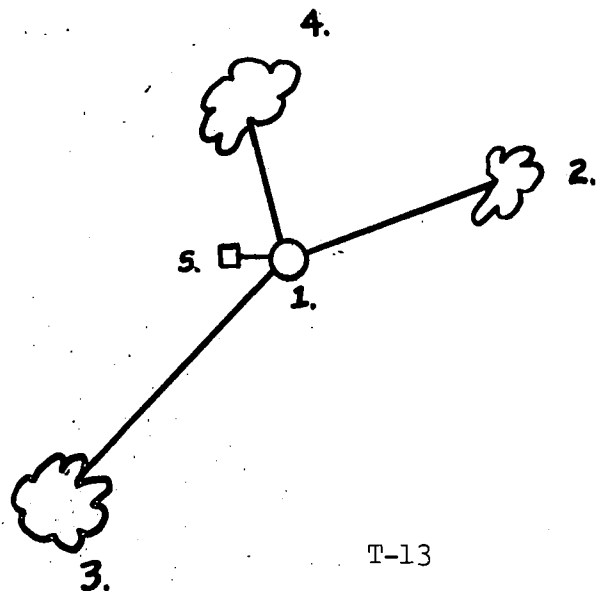

(e) Describe any material discrepancy between the location of the corner as restored or reestablished and the location of that corner as previously restored or reestablished by distance and direction. Show the discrepancy on the plan view drawing under (d), above. Show the distances between the corner as previously restored or reestablished and (1) the corner as restored or reestablished, and (2) to at least 2 of the witness monuments shown on the drawing in (d), above.

None.

(f) Was the corner restored through acceptance of (1) an obliterated evidence location, or, (2) a found perpetuated location?

(2) a found perpetuated location.

(g) Was the corner reestablished through lost corner proportionate methods? If so, show the method, including the directions and distances to other public land survey corners used as evidence, or used for proportioning in determining the corner location?

No.

(1) Alan D. Harrison

(Type or print name) certify that the corner location shown on this record was determined by me or under my direction and control and that this U.S. Public Land Survey Monument Record is correct and complete to the best of my knowledge and belief.

Alan D. Harrison

Signature

1/3/86

Date

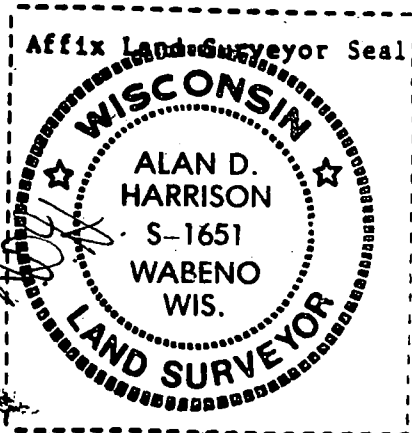

## U. S. PUBLIC LAND SURVEY MONUMENT RECORD

INSTRUCTIONS: This record shall show the location of the corner and shall include all of the following nine elements (a through i).

- (a) Identify the corner by reference to the U.S. public land survey system.  
 O = Corner monument restored.

Quarter Corner to Section 26 and 27, T.35N., R.14E.

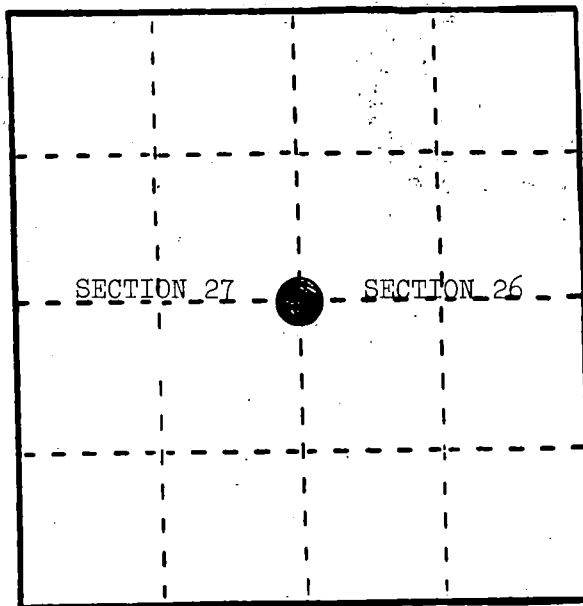

REGISTER'S OFFICE }  
 Forest County, Wis. }  
 Received for record this 17th day  
 of March A.D. 1986 at  
 10:40 o'clock A.M. and recorded  
 in Vol. CORNER RESTORATIONS  
 page 17

Paul Aschenbrenner  
 Register of Deeds

- (b) Describe any record evidence, monument evidence, occupational evidence, testimonial evidence or any other material evidence you considered, and whether the monument was found or placed.

In 1859, James McBride set wood post with the following BTs: Cedar, 7", N.33°W., 12 links; Cedar, 6", S.48°E., 9 links.

In 1907, J. J. Melindy set new Cedar post and the following BTs: Cedar, 14", N.83°W., 15.51 feet; Tamarack, 10", S.31°E., 25.24 feet.

May 31, 1934, J. White's "874" - found a wood stake and BTs. He put a metal location tag on a 4" Balsam 10 feet west of stake.

June 4, 1985, Alan Harrison found a brass cap monument, three wood posts (each at a different age and condition), Melindy's BTs are now stump remains, and location tag on Balsam, west, 11 feet.

- (c) In the plan view drawing below, provide reference ties to at least 4 witness monuments, or, if the location is within a municipality, to at least 2 witness monuments. (Witness monuments shall be made of concrete, natural stone, iron or other equally durable material.)  
 Describe witness monuments.

- (d) Show a plan view drawing depicting the relevant monuments and reference ties which is sufficient in detail to enable accurate relocation of the corner monument if the corner monument is disturbed. Indicate north.

1. A brass cap monument stamped to identify the corner.
2. Cedar, 12", N.48°E., 19.20 feet
3. Cedar, 11", S.37°E., 8.05 feet
4. Cedar, 8", S.30°W., 41.14 feet
5. Steel Sign Post, Northwest, 1.21 feet

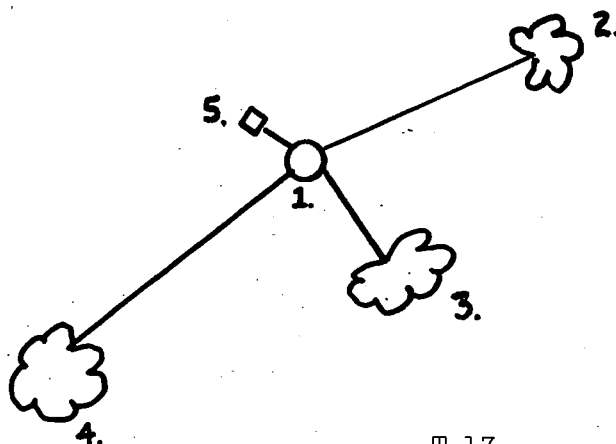

(e) Describe any material discrepancy between the location of the corner as restored or reestablished and the location of that corner as previously restored or reestablished by distance and direction. Show the discrepancy on the plan view drawing under (d), above. Show the distances between the corner as previously restored or reestablished and (1) the corner as restored or reestablished, and (2) to at least 2 of the witness monuments shown on the drawing in (d), above.

None.

(f) Was the corner restored through acceptance of (1) an obliterated evidence location, or, (2) a found perpetuated location?

(2) a found perpetuated location.

(g&h) Was the corner reestablished through lost corner proportionate methods? If so, show the method, including the directions and distances to other public land survey corners used as evidence or used for proportioning in determining the corner location?

No.

(i) I, Alan D. Harrison  
(Type or print name) certify that the corner location shown on this record was determined by me or under my direction and control and that this U.S. Public Land Survey Monument Record is correct and complete to the best of my knowledge and belief.

Alan D. Harrison  
Signature

1/3/86  
Date

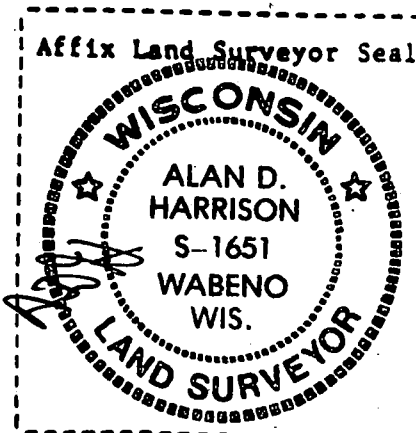

U. S. PUBLIC LAND SURVEY MONUMENT RECORD

INSTRUCTIONS: This record shall show the location of the corner and shall include all of the following nine elements (a through i).

- (a) Identify the corner by reference to the U.S. public land survey system.
- = Corner monument restored.

Witness corner to quarter corner to Sections 25 and 26, T.35N., R.14E.

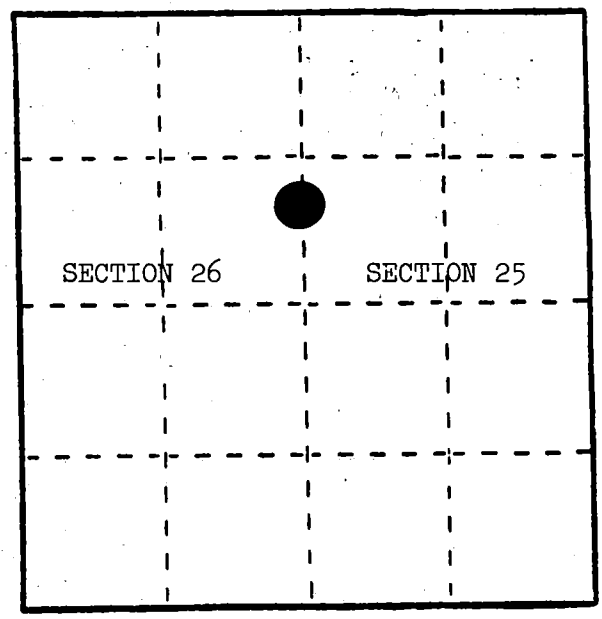

REGISTER'S OFFICE  
Forest County, Wis.  
Received for record this 14th day  
of March A.D., 1986, at  
10:25 o'clock A.M. and recorded  
in Vol. CORNER RESTORATIONS  
page 1-21  
Paul Aechenbrenner  
Register of Deeds

- (b) Describe any record evidence, monument evidence, occupational evidence, testimonial evidence or any other material evidence you considered, and whether the monument was found or placed.

In 1859, James McBride--45.15 chains over pond--set witness to quarter corner. He set wood post and made the following BTs: Hemlock, 15", S.76°E., 45 links; White Pine, 15", N.42°W., 19 links.

In 1972, Jean Resvick found original BT stumps--set corner position and tied to survey. Distances fit north and south with original. Set monument and steel post.

In 1986, Alan Harrison found corner as set by Resvick. Made new references.

- (c) In the plan view drawing below, provide reference ties to at least 4 witness monuments, or, if the location is within a municipality, to at least 2 witness monuments. (Witness monuments shall be made of concrete, natural stone, iron or other equally durable material.) Describe witness monuments.

- (d) Show a plan view drawing depicting the reference monuments and relevant ties which is sufficient in detail to enable accurate relocation of the corner monument if the corner monument is disturbed. Indicate north.
1. 2" brass capped monument stamped to identify corner location.
  2. Red Pine, 9", N.32°E., 49.83 feet
  3. Red Pine, 9", N.84°E., 58.94 feet
  4. White Birch, 6", N.39°W., 88.36 feet
  5. Steel Sign Post, West, 1.00 feet

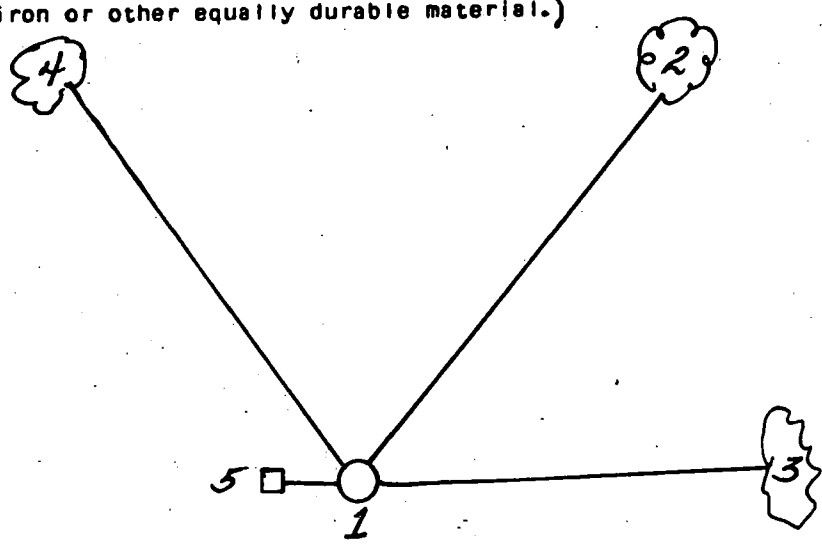



- (e) Describe any material discrepancy between the location of the corner as restored or reestablished and the location of that corner as previously restored or reestablished by distance and direction. Show the discrepancy on the plan view drawing under (d), above. Show the distances between the corner as previously restored or reestablished and (1) the corner as restored or reestablished, and (2) to at least 2 of the witness monuments shown on the drawing in (d), above.

None.

- (f) Was the corner restored through acceptance of (1) an obliterated evidence location, or, (2) a found perpetuated location?

(2) a found perpetuated location.

- (g&h) Was the corner reestablished through lost corner proportionate methods? If so, show the method, including the directions and distances to other public land survey corners used as evidence or used for proportioning in determining the corner location?

No.

- (1) I, Alan D. Harrison  
(type or print name) certify that the corner location shown on this record was determined by me or under my direction and control and that this U.S. Public Land Survey Monument Record is correct and complete to the best of my knowledge and belief.

Signature

Date

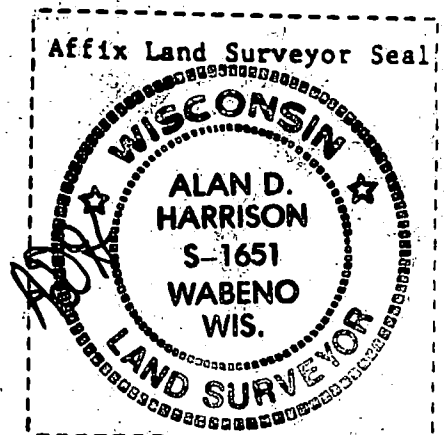

ORIGINAL ON FILE IN CO CLERK'S OFFICE  
COPY HERE FOR REFERENCE

FIELD SURVEY NOTES  
PRESERVATION OF LANDMARKS  
(Pursuant to Section 59.635(7) Wisconsin Statutes  
E-D-707-69

State of Wisconsin / Department of Transportation

COUNTY <i>FOREST</i>		
TOWN <i>LAONA</i>		
HIGHWAY <i>STH 32</i>		
SECTION <i>25</i>	TOWNSHIP <i>T35N</i>	RANGE <i>12 14 E</i>
TYPE OF LANDMARK <i>BERNSTEIN ALUMINUM MONUMENTS</i>		

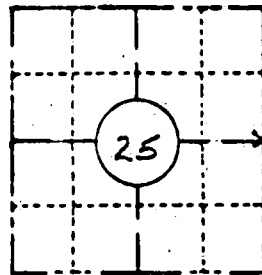

LOCATION SKETCH  
(Location of landmark indicated by "x")



This space for copy of field notes or ties to the above described landmarks

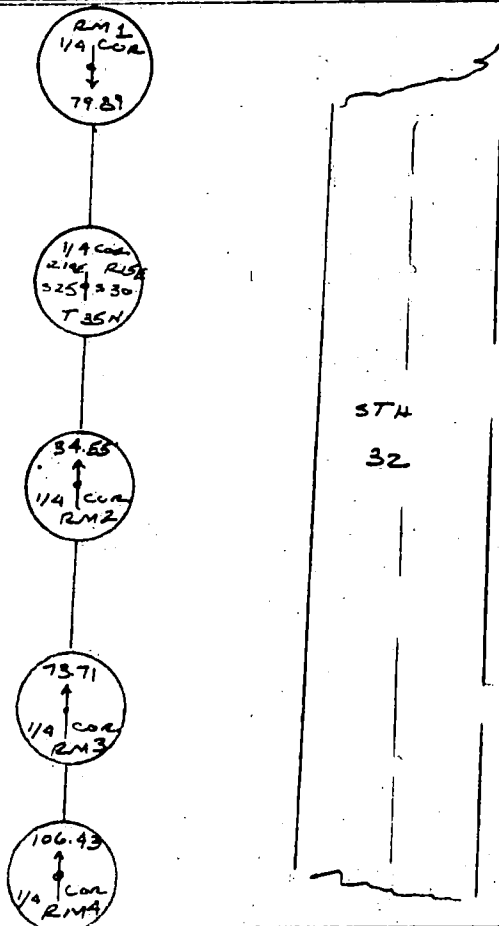

ALL REF. MONUMENTS  
ARE ON A STRAIGHT LINE  
AND STAMPED WITH SECTION  
TOWN, RANGE AND DISTANCE  
FROM REF. MON. TO CORNER.  
1/4 CORNER STAMPED AS  
SHOWN.

FILED UNDER PROJECT <i>9131-05-70</i>		
DISTRICT OFFICE NUMBER <i>03-07</i>	CITY <i>RHINELANDER</i>	COUNTY <i>ONEIDA</i>
LOCATED OR ESTABLISHED BY NAME <i>R. B. JOHNSON Under the direction</i> <i>of MICHAEL HASS Land Surveyor 500809</i> TITLE <i>SURVEY CREW CHIEF</i> DATE <i>10-1-85</i>		

COUNTY CLERK'S OFFICE COUNTY OF <i>Forest</i> WISCONSIN } 85	
DATE RECEIVED FOR RECORD <i>11/20/85</i>	DATE COPY SENT TO COUNTY SURVEYOR <i>N/A</i>
SIGNATURE OF COUNTY CLERK <i>Dora C. James</i>	

# U. S. PUBLIC LAND SURVEY MONUMENT RECORD

INDEX NO. V-3

Quarter \_\_\_\_\_ Corner to Section 30 31 T35 N, R14 E  
(Section/Quarter) \_\_\_\_\_

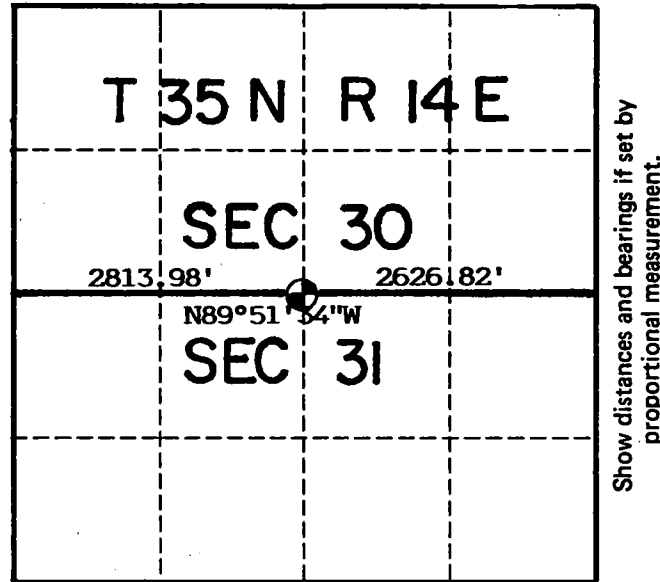

Show distances and bearings if set by  
proportional measurement.

○ = Corner monument restored.

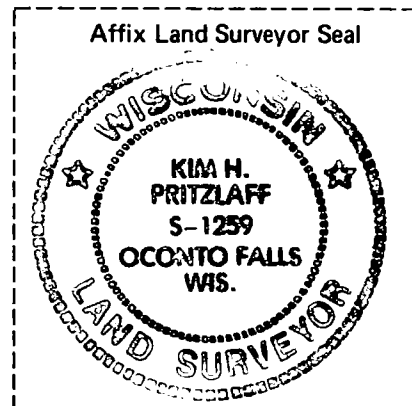

Set a 2"x 36" aluminum monument with cap stamped for corner. Ties are to aluminum nails driven into the tree centers which trees were blazed and scribed. Bearings are magnetic.

I, Kim H Pritzlaff, RLS No. 1259

(Type or print name) certify that the corner location shown on this record was determined by me or under my direction and control and that this U.S. Public Land Survey Monument Record is correct and complete to the best of my knowledge and belief.

Kim Pritzlaff  
Signature

1993  
Date

History of original corner establishment, record evidence, monument evidence, occupational evidence, testimonial evidence or any other material evidence, and what you found and how the monument was set.

In 1859 James McBride, contract surveyor, set this corner at 40 chains west of the southeast corner of section 30 and marked the following bearing trees:

Sugar	14"	N11E	33 links
Birch	12"	S08E	30 "

A single proportionate search area was set up for this corner which fell on the south side of an east-west ravine, again in a logged off area. After pulling the call distances and bearings from a few old Sugar stumps found in the area proved unsuccessful, I determined the corner to be lost and set it at single proportionate measure.

In the plan view drawing below, provide reference ties to at least 4 witness monuments, or, if the location is within a municipality, to at least 2 witness monuments. (Witness monuments shall be made of concrete, natural stone, iron or other equally durable material, except wood other than bearing trees.) Also, show any material discrepancies between the corner restored or re-established and the location of any other previous corner location or occupation.

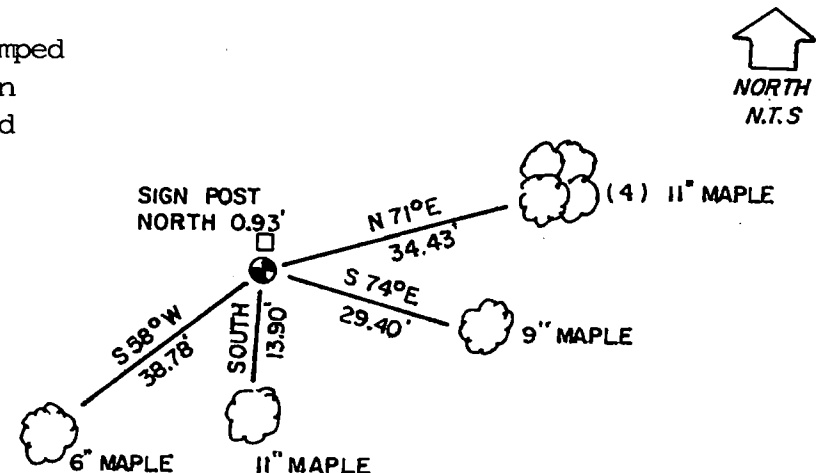

Certificate Ready For Filing:

Ralph J. [Signature]  
Acting District Ranger

149069

43514 300020

INDEX NO. \_\_\_\_\_

MAINTENANCE RECORD

Condition of Monument \_\_\_\_\_

Condition of Ties \_\_\_\_\_

New Ties, if any:

\_\_\_\_\_ Date

\_\_\_\_\_ Signature

Condition of Monument \_\_\_\_\_

Condition of Ties \_\_\_\_\_

New Ties, if any:

\_\_\_\_\_ Date

\_\_\_\_\_ Signature

Condition of Monument \_\_\_\_\_

Condition of Ties \_\_\_\_\_

New Ties, if any:

\_\_\_\_\_ Date

\_\_\_\_\_ Signature

REGISTER'S OFFICE  
FOREST COUNTY, WIS.  
NOV 23 1993  
At 9 O'clock A.M.  
Paul A. Schenck  
Register of Deeds

# U. S. PUBLIC LAND SURVEY MONUMENT RECORD

INDEX NO. V-5

Section \_\_\_\_\_ Corner to Section 29 30 T 35 N, R 14 E  
(Section/Quarter) 31 32

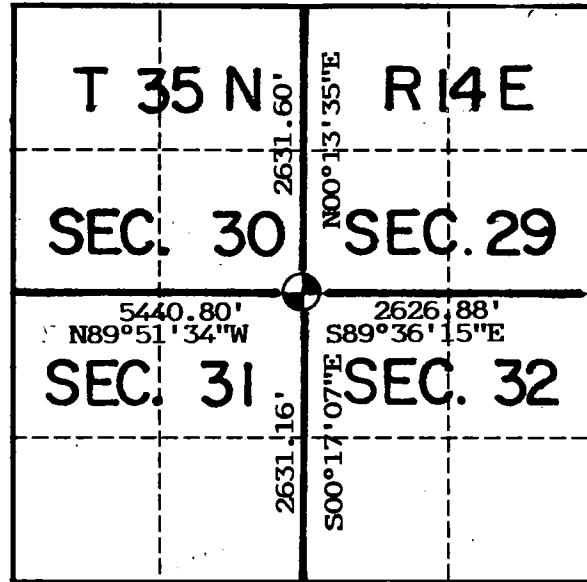

Show distances and bearings if set by proportional measurement.

○ = Corner monument restored.

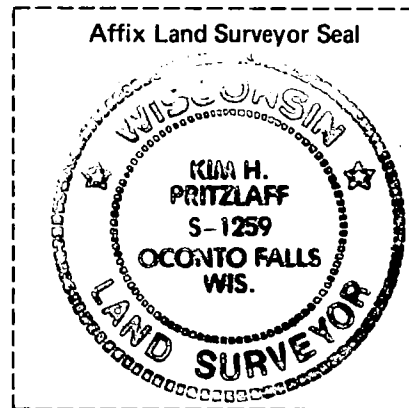

Set a 2"x 36" aluminum post with cap stamped for corner. Ties are to aluminum nails driven into the tree centers which trees were blazed and scribed. Bearings are magnetic.

I, Kim H Pritzlaff, RLS No.1 1259  
(Type or print name) certify that the corner location shown on this record was determined by me or under my direction and control and that this U.S. Public Land Survey Monument Record is correct and complete to the best of my knowledge and belief.

*Kim Pritzlaff*  
Signature

1993  
Date

History of original corner establishment, record evidence, monument evidence, occupational evidence, testimonial evidence or any other material evidence, and what you found and how the monument was set.

In 1859 James McBride, set this corner at 80 chains using the following bearing trees:

Hemlock	20"	N03W	50 links
Hemlock	12"	N26E	23 "
Hemlock	8"	S36E	20 "
Hemlock	10"	S78W	16 "

Set up a search area at the double proportionate position and located many Hemlock stumps. After trying a number of bearing tree combinations, I could not make the stumps fit nor could I find any post evidence. I even checked two plantation posts east and south of over one chain and they proved negative. I determined the corner lost and set it at double proportionate measure between the  $\frac{1}{2}$  corner north;  $\frac{1}{2}$  corner east;  $\frac{1}{2}$  corner south, and the section corner west.

In the plan view drawing below, provide reference ties to at least 4 witness monuments, or, if the location is within a municipality, to at least 2 witness monuments. (Witness monuments shall be made of concrete, natural stone, iron or other equally durable material, except wood other than bearing trees.) Also, show any material discrepancies between the corner restored or re-established and the location of any other previous corner location or occupation.

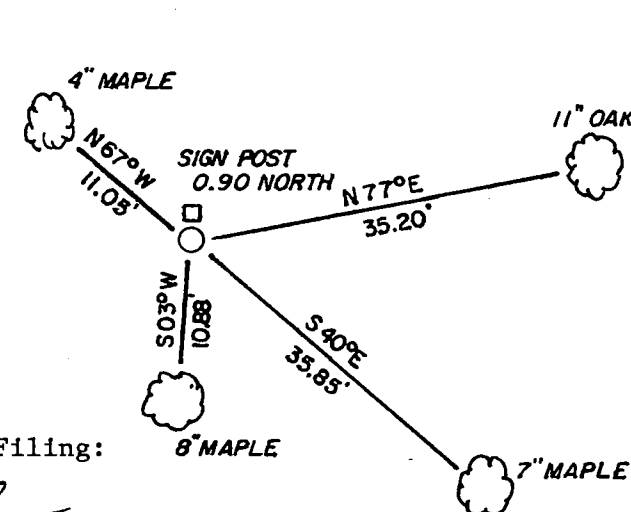

Certificate Ready For Filing:

*Ralph Abella*  
Acting District Ranger

4351430000

INDEX NO. \_\_\_\_\_

MAINTENANCE RECORD

Condition of Monument \_\_\_\_\_

Condition of Ties \_\_\_\_\_

New Ties, if any:

\_\_\_\_\_ Date

\_\_\_\_\_ Signature

Condition of Monument \_\_\_\_\_

Condition of Ties \_\_\_\_\_

New Ties, if any:

\_\_\_\_\_ Date

\_\_\_\_\_ Signature

Condition of Monument \_\_\_\_\_

Condition of Ties \_\_\_\_\_

New Ties, if any:

\_\_\_\_\_ Date

\_\_\_\_\_ Signature

REGISTER'S OFFICE  
FOREST COUNTY, WIS.

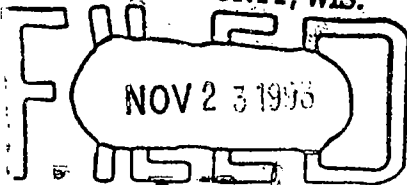

At \_\_\_\_\_ O'clock \_\_\_\_\_ M.  
*P. A. [Signature]*  
Register of Deeds

# U. S. PUBLIC LAND SURVEY MONUMENT RECORD

INDEX NO. V-7

Quarter \_\_\_\_\_ Corner to Section 29 32 T35 N, R 14 E  
(Section/Quarter)

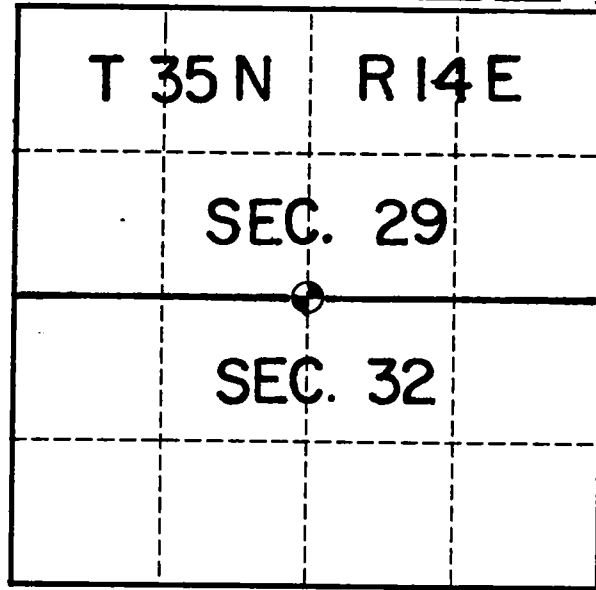

Show distances and bearings if set by proportional measurement.

○ = Corner monument restored.

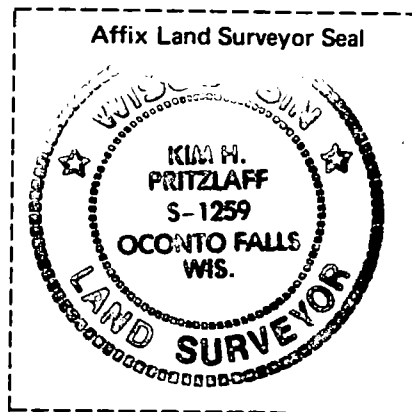

Replaced existing iron with a 2" x 36" aluminum post with cap stamped for corner. Ties are to aluminum nails driven into the tree centers which trees were blazed and scribed. Bearings are magnetic.

I, Kim H Pritzlaff, RLS No. 1259

(Type or print name) certify that the corner location shown on this record was determined by me or under my direction and control and that this U.S. Public Land Survey Monument Record is correct and complete to the best of my knowledge and belief.

*Kim Pritzlaff*  
Signature

1993  
Date

History of original corner establishment, record evidence, monument evidence, occupational evidence, testimonial evidence or any other material evidence, and what you found and how the monument was set.

In 1859 James McBride set this corner at 40 chains and marked the following bearing trees:

Birch	6"	N39E	20 links
Hemlock	24"	S18E	31 "

At 45 chains he fell in the center of a small lake on the north end.

Found a 3/4" iron pipe at this corner location pointed out to me by the landowner of the NW $\frac{1}{4}$  of the NE $\frac{1}{4}$  of Section 32 to be the corner as set by some surveyor years ago. I found no survey record of this survey but did find a Hemlock stump remains S18E for 20 feet. The call of five chains to the west falling in the center of the lake fit the government call within a half chain. I accepted the pipe as corner perpetuation and monumented same.

In the plan view drawing below, provide reference ties to at least 4 witness monuments, or, if the location is within a municipality, to at least 2 witness monuments. (Witness monuments shall be made of concrete, natural stone, iron or other equally durable material, except wood other than bearing trees.) Also, show any material discrepancies between the corner restored or re-established and the location of any other previous corner location or occupation.

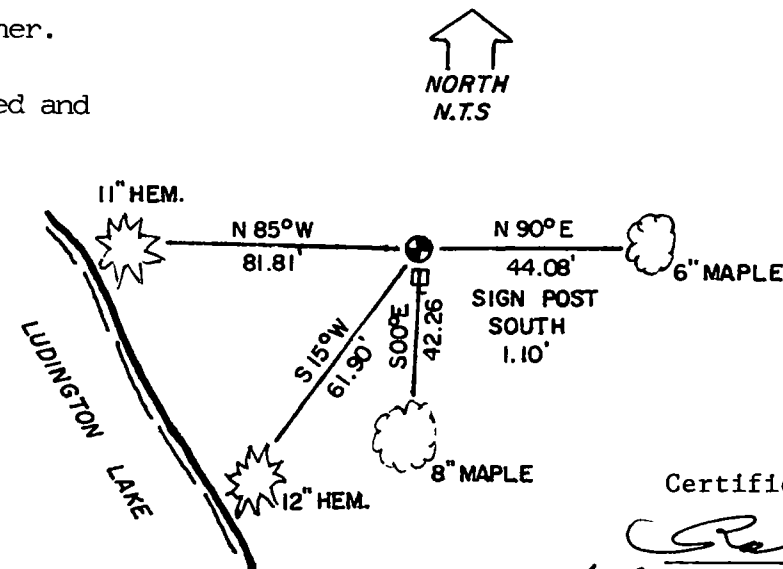

Certificate Ready For Filing:

*Ralph McCall*  
Acting District Ranger

149071

43514290020

INDEX NO. \_\_\_\_\_

**MAINTENANCE RECORD**

Condition of Monument \_\_\_\_\_

Condition of Ties \_\_\_\_\_

New Ties, if any: \_\_\_\_\_

\_\_\_\_\_  
Date

\_\_\_\_\_  
Signature

Condition of Monument \_\_\_\_\_

Condition of Ties \_\_\_\_\_

New Ties, if any: \_\_\_\_\_

\_\_\_\_\_  
Date

\_\_\_\_\_  
Signature

Condition of Monument \_\_\_\_\_

Condition of Ties \_\_\_\_\_

New Ties, if any: \_\_\_\_\_

\_\_\_\_\_  
Date

\_\_\_\_\_  
Signature

**REGISTER'S OFFICE  
FOREST COUNTY, WIS.**

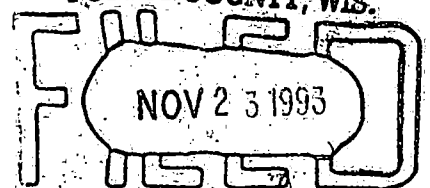

*Paul A. Schumacher* At 9 O'clock M.  
Register of Deeds



# U. S. PUBLIC LAND SURVEY MONUMENT RECORD

INDEX NO. V-9

Section 28 Corner to Section 29 32 33 T 35N, R 14E  
(Section/Quarter)

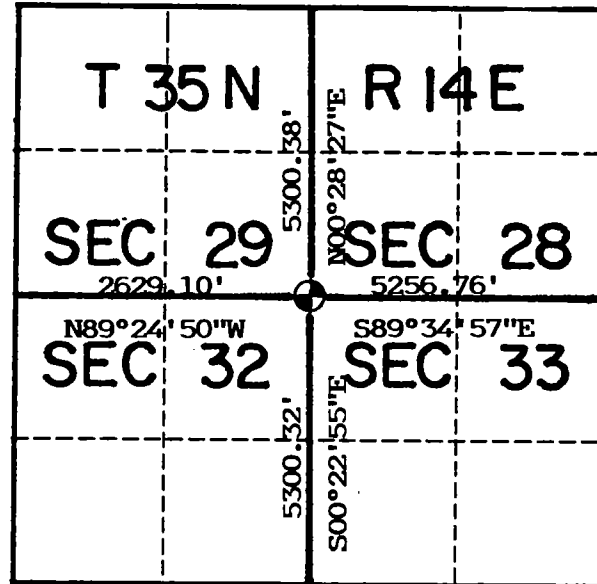

Show distances and bearings if set by proportional measurement.

○ = Corner monument restored.

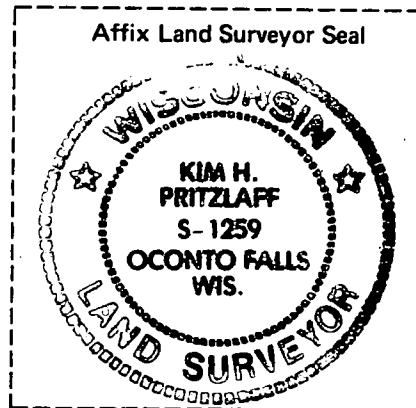

Set a 2"x 36" aluminum post with cap stamped for corner. Ties are to aluminum nails driven into the tree centers which trees were blazed and scribed. Bearings are magnetic.

I, Kim H Pritzlaff, RLS No. 1259  
(Type or print name) certify that the corner location shown on this record was determined by me or under my direction and control and that this U.S. Public Land Survey Monument Record is correct and complete to the best of my knowledge and belief.

*Kim Pritzlaff*  
Signature

1993  
Date

History of original corner establishment, record evidence, monument evidence, occupational evidence, testimonial evidence or any other material evidence, and what you found and how the monument was set.

In 1859 James McBride, contract surveyor, set this corner at 80 chains and marked the following bearing trees:

Birch	24"	N71W	55 links
Sugar	10"	N43E	20 "
Sugar	12"	S18E	26 "
Sugar	10"	S48W	50 "

This corner position fell in a Red Pine plantation just north of a logging road. Evidence for this corner had been destroyed and nothing was found in relation to bearing trees, post evidence or occupation other than an east-west line for the Pine plantation. I therefore determined the corner lost and set it at double proportionate measure.

In the plan view drawing below, provide reference ties to at least 4 witness monuments, or, if the location is within a municipality, to at least 2 witness monuments. (Witness monuments shall be made of concrete, natural stone, iron or other equally durable material, except wood other than bearing trees.) Also, show any material discrepancies between the corner restored or re-established and the location of any other previous corner location or occupation.

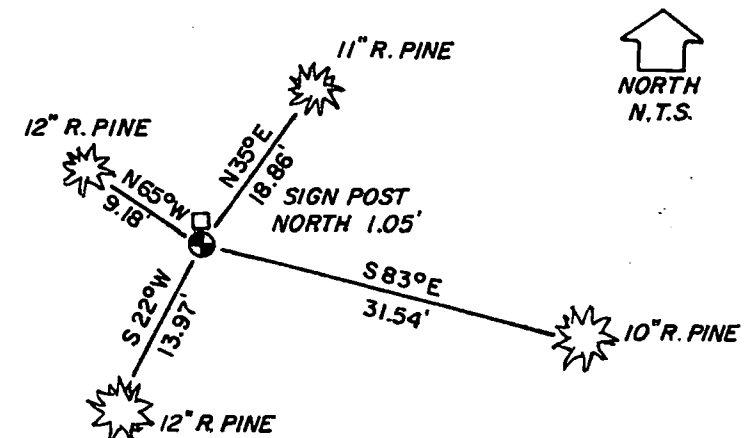

Certificate Ready For Filing:

*Ralph [Signature]*  
Acting District Ranger

149072

4354290000

INDEX NO. \_\_\_\_\_

MAINTENANCE RECORD

Condition of Monument \_\_\_\_\_

Condition of Ties \_\_\_\_\_

New Ties, if any: \_\_\_\_\_

\_\_\_\_\_  
Date

\_\_\_\_\_  
Signature

Condition of Monument \_\_\_\_\_

Condition of Ties \_\_\_\_\_

New Ties, if any: \_\_\_\_\_

\_\_\_\_\_  
Date

\_\_\_\_\_  
Signature

Condition of Monument \_\_\_\_\_

Condition of Ties \_\_\_\_\_

New Ties, if any: \_\_\_\_\_

\_\_\_\_\_  
Date

\_\_\_\_\_  
Signature

REGISTER'S OFFICE  
FOREST COUNTY, WIS.

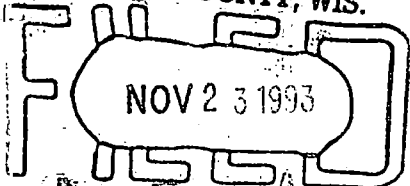

At 9 O'clock A.M.  
Paul A. Schenck  
Register of Deeds

# U. S. PUBLIC LAND SURVEY MONUMENT RECORD

INDEX NO. V-11

Quarter \_\_\_\_\_ Corner to Section 28 33 T 35 N, R 14 E  
(Section/Quarter)

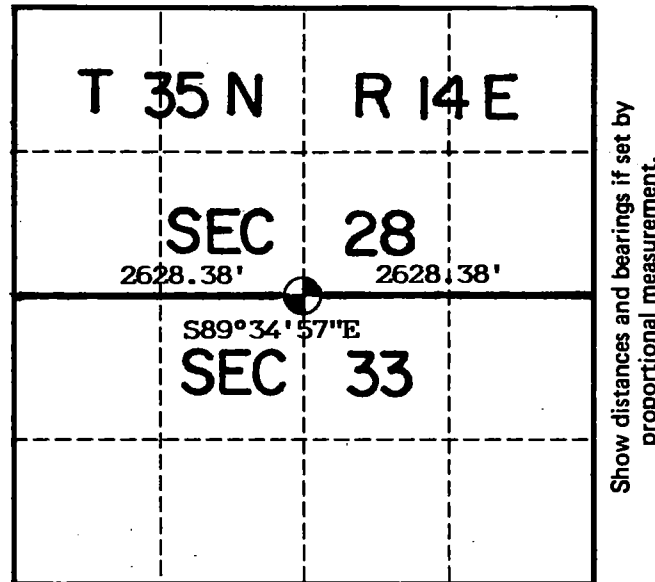

Show distances and bearings if set by proportional measurement.

○ = Corner monument restored.

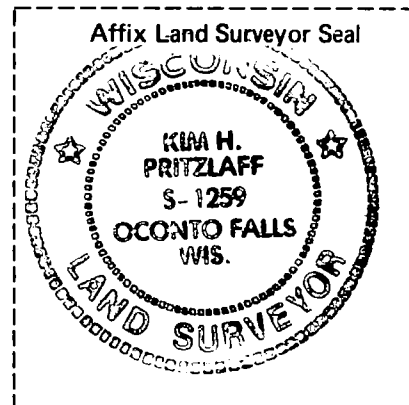

Set a 2"x 36" aluminum monument with cap stamped for corner. Ties are to aluminum nails driven into the tree centers which trees were blazed and scribed. Bearings are magnetic.

I, Kim H Pritzlaff, RLS No. 1259  
(Type or print name) certify that the corner location shown on this record was determined by me or under my direction and control and that this U.S. Public Land Survey Monument Record is correct and complete to the best of my knowledge and belief.

*Kim Pritzlaff*  
Signature

1993  
Date

History of original corner establishment, record evidence, monument evidence, occupational evidence, testimonial evidence or any other material evidence, and what you found and how the monument was set.

In 1859 James McBride, contract surveyor, set this corner at 39.99 chains and marked the following bearing trees:

Lind	20"	S28E	30 links
Sugar	7"	N09E	27 "

I stubbed a traverse into the single proportionate position for this corner which fell in line with the southerly portion of an older Red Pine Plantation. A large clump of Basswood was found and some hardwood depressions but pulling the record calls from the bearing trees did not uncover any post evidence. The area was heavily logged to the south and the Pine plantation disrupted other corner evidence. I determined the corner lost and set it at single proportionate measure.

In the plan view drawing below, provide reference ties to at least 4 witness monuments, or, if the location is within a municipality, to at least 2 witness monuments. (Witness monuments shall be made of concrete, natural stone, iron or other equally durable material, except wood other than bearing trees.) Also, show any material discrepancies between the corner restored or re-established and the location of any other previous corner location or occupation.

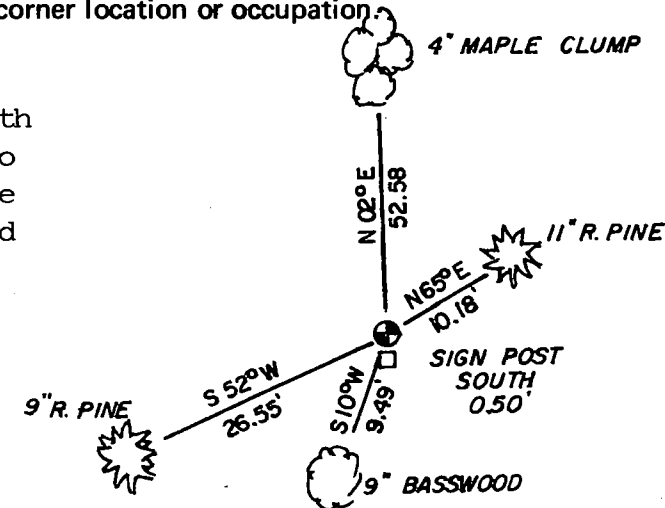

Certificate Ready For Filing:

*Ralph [Signature]*  
District Ranger

149073

4351428 0020

INDEX NO. \_\_\_\_\_

MAINTENANCE RECORD

Condition of Monument \_\_\_\_\_

Condition of Ties \_\_\_\_\_

New Ties, if any:

\_\_\_\_\_  
Date

\_\_\_\_\_  
Signature

Condition of Monument \_\_\_\_\_

Condition of Ties \_\_\_\_\_

New Ties, if any:

\_\_\_\_\_  
Date

\_\_\_\_\_  
Signature

Condition of Monument \_\_\_\_\_

Condition of Ties \_\_\_\_\_

New Ties, if any:

\_\_\_\_\_  
Date

\_\_\_\_\_  
Signature

REGISTER'S OFFICE  
FOREST COUNTY, WIS.

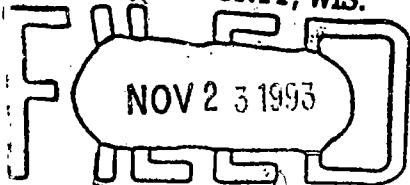

At \_\_\_\_\_ o'clock \_\_\_\_\_ M.  
*Paul A. Schenck* Register of Deeds

## U. S. PUBLIC LAND SURVEY MONUMENT RECORD

## INSTRUCTIONS:

This record shall show the location of the corner and shall include all of the following nine elements (a through i).

- (a) Identify the corner by reference to the U.S. public land survey system.  
 O = Corner monument restored.

Section corner to Sections 27-28-33-34,  
 T.35N., R.14E., Forest County, Wisconsin.

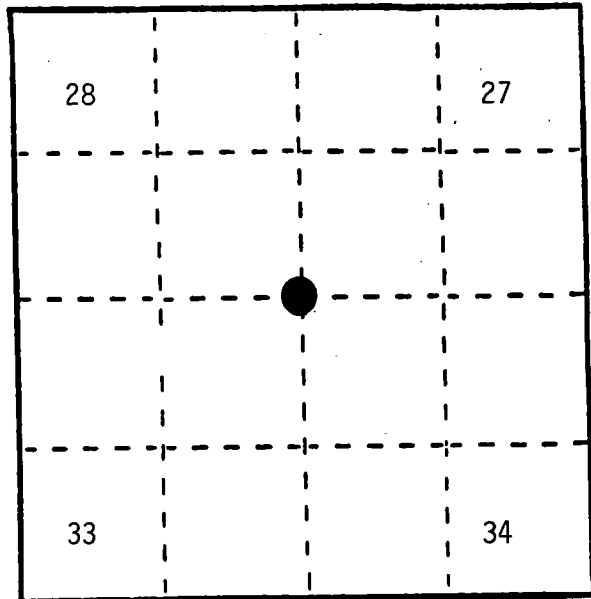

REGISTER'S OFFICE  
 Forest County, Wis.  
 Received for record this 10 day  
 of May A.D., 1989 at  
9:35 o'clock A.M. and recorded  
 in Vol. CORNER RESTORATIONS  
 page V-13

Register of Deeds

- (b) Describe any record evidence, monument evidence, occupational evidence, testimonial evidence or any other material evidence you considered, and whether the monument was found or placed.

In 1859, James McBride set a wood post and made the following BTs: Birch, 16", N.58W., 36 links; Lynn, 24", N.38E., 45 links; Birch, 30", S.32E., 55 links; Birch, 14", S.72W., 42 links.

In 1972, Jean Resvick found an iron pipe in a mound of rock and in 1977 he measured distances from corners North, South and East and found them to check. He replaced iron pipe with a 2"x 36" galvanized iron pipe, filled with concrete with a brass cap stamped to identify the corner.

In 1988, Al Harrison found the corner as per Jean Resvick and added new references to it.

- (c) In the plan view drawing below, provide reference ties to at least 4 witness monuments, or, if the location is within a municipality, to at least 2 witness monuments. (Witness monuments shall be made of concrete, natural stone, iron or other equally durable material.)  
 Describe witness monuments.

- (d) Show a plan view drawing depicting the relevant monuments and reference ties which is sufficient in detail to enable accurate relocation of the corner monument if the corner monument is disturbed. Indicate north.

1. 2"x 36" galvanized iron pipe filled with concrete with brass tablet stamped to identify the corner.
2. Cherry, 7", N.81E., 34.51 feet
3. Cherry, 7", S.13E., 21.81 feet
4. Cherry, 7", S.55W., 26.73 feet
5. Cherry, 5", N.72W., 43.60 feet
6. Steel Sign Post, North, 0.30 feet
7. Steel Sign Post, 6', South, 2.98 feet

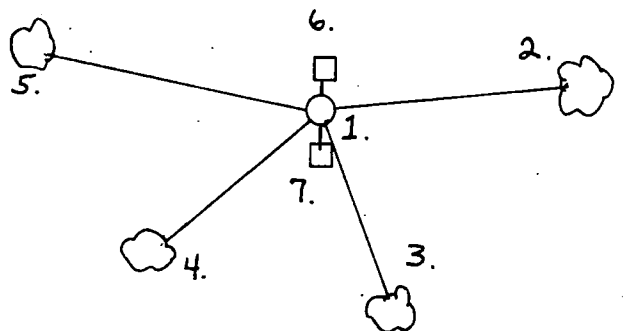

- (e) Describe any material discrepancy between the location of the corner as restored or reestablished and the location of that corner as previously restored or reestablished by distance and direction. Show the discrepancy on the plan view drawing under (d), above. Show the distances between the corner as previously restored or reestablished and (1) the corner as restored or reestablished, and (2) to at least 2 of the witness monuments shown on the drawing in (d), above.

None.

- (f) Was the corner restored through acceptance of (1) an obliterated evidence location, or, (2) a found perpetuated location?

a found perpetuated location.

- (g&h) Was the corner reestablished through lost corner proportionate methods? If so, show the method, including the directions and distances to other public land survey corners used as evidence or used for proportioning in determining the corner location?

No.

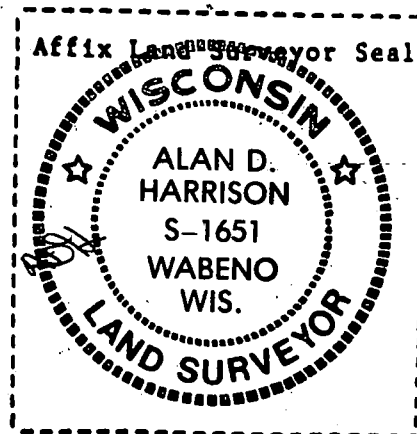

(i) 1. Alan D. Harrison

(type or print name) certify that the corner location shown on this record was determined by me or under my direction and control and that this U.S. Public Land Survey Monument Record is correct and complete to the best of my knowledge and belief.

Alan D. Harrison  
Signature

4/27/89  
Date

Certificate ready for filing.

Doris Staege  
District Ranger

CERTIFIED LAND CORNER RESTORATION

State of Wisconsin }  
County of Forest } ss.

I Jean F. Resvick, do hereby certify that on the 7 day of April, 1977,  
I found evidence of the Northeast corner of Section 33  
Township 35 North, Range 14 East, Fourth Principal Meridian, as described  
hereon; and that from this evidence I established a new monument and accessories as described hereon to per-  
petuate the original location of this corner:

Description of original monument and accessories and subsequent restorations:

Surveyed in 1859 by James McBride  
80.0 chains north between sections 33 and 34, set post  
Birch 16", N58°W, 36 lks.  
Lin. 24", N38°E, 45 lks.  
Birch 30", S32°E, 55 lks.  
Birch 14", S72°W, 42 lks.

Description of corner evidence found:

Found iron pipe in mound of rock  
Distances from corners north, south, and east check.

Description of monument and accessories I established to perpetuate the location of this corner:

Replaced iron pipe with a 2 inch inside diameter galvanized iron pipe,  
3 feet long, filled with concrete with a brass cap stamped:  
T35N, R14E, S28, S27, S33, S34, 1977, S-802  
Blazed and scribed the following new bearing trees:  
Cherry 5", N81°E, 34.51 feet  
Cherry 5", S55°W, 26.73 feet  
Set a steel sign post north 0.30 feet

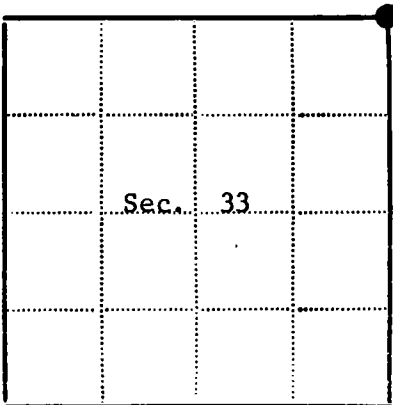
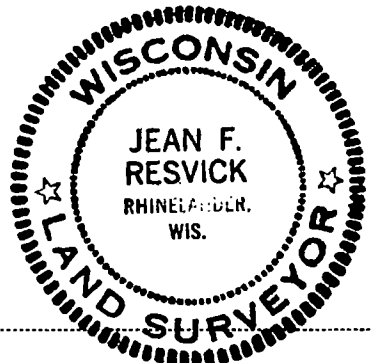

● - Corner monument restored  
□ -

Resident witnesses.....

Dated at Rhineland Wisconsin, this 21 day of July  
1977.

Signature Jean F. Resvick Title Land Surveyor  
(County Surveyor, Registered Land Surveyor, or other duly authorized official)

Surveyors Registration No. S-802 DOCUMENT NUMBER 113286

Office of Register of Deeds County of Forest

I hereby certify that the within instrument was filed in this office for record  
on the 13th day of February 1978, and was filed in Book  
No. \_\_\_\_\_ Page No. \_\_\_\_\_ of County Records.

Signature Eugene Stutzman Title Register of Deeds

Township 35 North, Range 14 East, Section 33, Index No. V-13, Page No. \_\_\_\_\_

## CERTIFIED LAND CORNER RESTORATION

State of Wisconsin }  
 County of Forest } ss.

I Jean F. Resvick, do hereby certify that on the 22nd day of September, 1972, I found evidence of the North Quarter corner of Section 34 Township 35 North, Range 14 East, Fourth Principal Meridian, as described hereon; and that from this evidence I established a new monument and accessories as described hereon to perpetuate the original location of this corner:

## Description of original monument and accessories and subsequent restorations:

Surveyed in 1859 by James McBride. 40.00 chains West corrected between Section 27 and 34. Set wood post.

Tamarack 15, N10E, 54 lks.

Spruce 6, S37E, 23 lks.

1.80 chains West leave swamp, bears NE by SW

15.70 chains East leave swamp, bears NE by SW

## Description of corner evidence found:

3x3 squared post with old post point on south side of post. At N10E, 54 links from post point found rotted tamarack stump. At West, 1.80 chains from post point edge of swamp bears NE by SW. Tamarack snag, 13", scribed, bears N36W, 54 lks. from post point. Fallen tamarack, scribed, bears N9E, 84 lks. from post point.

## Description of monument and accessories I established to perpetuate the original location of this corner:

Replaced old post point with a 2 inch inside diameter galvanized iron pipe, 5 feet long, filled with concrete with brass cap stamped.

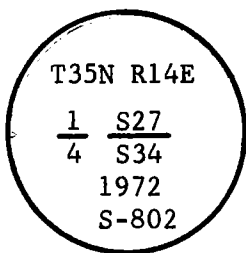

## From which the following bear:

Tamarack 2", bears N67E, 32.21 feet

Tamarack 5", bears S35W, 31.13 feet

Tamarack 13", snag, bears N36W, 35.36 feet

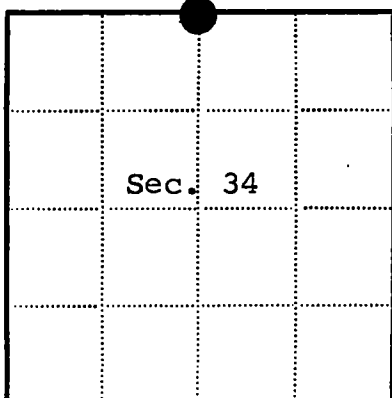

● = Corner monument restored

□ =

Resident witnesses

Dated at Rhinelander Wisconsin, this 22nd day of September, 1972.

Signature *Jean F. Resvick* Title Land Surveyor  
 (County Surveyor, Registered Land Surveyor, or other duly authorized official)

Surveyors Registration No. S-802

Office of Register of Deeds County of Forest

I hereby certify that the within instrument was filed in this office for record on the 18th day of October 9:30 AM 1972, and was filed in Book No. I Page No. V-15 of County Records.

Signature *Eugene Stutzman* Title Register of Deeds

Township 35 North, Range 14 East, Section 14, Index No. V-15, Page No.

43514270020

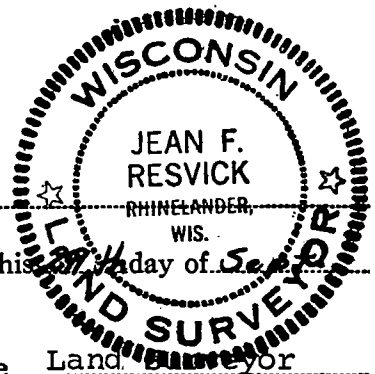

DOCUMENT NUMBER

1022396

V 15



# LAND CORNER RESTORATION & ESTABLISHMENT

Being Corners on the Section Line to Sections 26-35  
Township 35 North, Range 14 East, Fourth Principal Meridian  
FOREST COUNTY, WISCONSIN

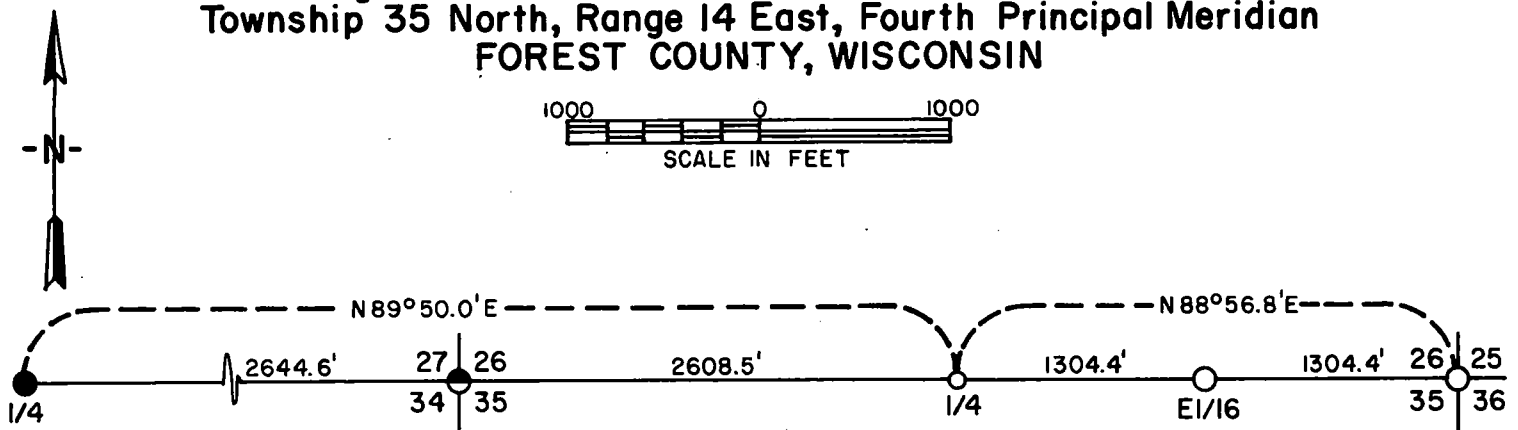

## LEGEND

- Unmarked corner position.
- Corner position marked by a 2 inch inside diameter by 3 foot long concrete filled galvanized iron pipe capped with a 3 inch diameter brass tablet stamped to identify corner.
- Same as above except being 5 foot in length.
- Corner position in road marked by a 1 inch square by 2 foot long iron bar.

## SURVEY NOTES

This survey was made by the U. S. Department of Agriculture for the purpose of restoring and establishing corners on the section line to sections 26-35, township 35 north, range 14 east, fourth principal meridian, Forest County, Wisconsin as shown on the plat map herewith.

The original Government subdivision survey of this township was made in 1859.

The corner positions are marked by the monument described in the map legend.

The corner positions restored and established by this survey were located to an accuracy of one part in 3000. The bearings between corner positions are true bearings as determined by reference to a Polaris observation.

The field notes of this survey and a copy of this plat of survey are on file in the Forest Supervisor's office at Rhinelander, Wisconsin.

DOCUMENT NUMBER **110931**

REGISTER'S OFFICE }  
Forest County, Wis. }

Received for record this 31<sup>st</sup> day of JANUARY

A. D. 18 77 at 2:00 o'clock P. M. and

recorded in Vol. CORNER RESTORATION

page T-35-R-14; Sec. 26-35 (V-17)

*Eugene Stetson*  
Register of Deeds

43514260000

V-17

Corners Recovered1. Section Corner to Sections 25-26-35-36.

Corner position recovered as being at centerline intersection of east-west road and T road to north and referenced by recovered old post with faint scribing located on south edge of said east-west road.

Corner references:

Reference monument	Northwest	50.0 feet
Reference monument	Southwest	50.0 feet
Basswood 8"	S.32°E.	44.8 feet
Basswood 9"	S.10°W.	28.0 feet

2. Section Corner to Sections 26-27-34-35.

Corner position recovered as being a rock mound on edge of road.

Corner references:

White birch 5"	S.13°W.	13.4 feet
White birch 6"	West	16.7 feet
Sign post	Northwest	1.0 feet

3. Quarter Corner to Sections 27-34.

Corner position documented on corner certificate No. 102396 filed in the County records on October 18, 1972. Corner was recovered from the evidence of the original Government survey.

Corner references established in 1972:

Tamarack 2"	N.67°E.	32.2 feet
Tamarack 5"	S.35°W.	31.1 feet
Tamarack 13" snag	N.36°W.	35.4 feet

Corner Restored1. Quarter Corner to Sections 26-35.

Corner position restored on road centerline by proportional measurement between section corners.

Corner reference:

Witness Corner Monument	N.88°56.8'E.	286.22 feet
-------------------------	--------------	-------------

Corner Established1. East Sixteenth Corner to Sections 26-35.

Corner position established at midpoint and on line between southeast corner and south quarter corner of section 26.

Corner references:

Reference monument	Southwest	50.0 feet
Reference monument	Southeast	50.0 feet

SURVEYOR'S AFFIDAVIT

State of Wisconsin) <sup>ss</sup>  
County of Forest )

I, Jean F. Resvick, Land Surveyor, U. S. Forest Service, and a registered land surveyor in the State of Wisconsin, hereby certify that I have recovered, restored, and established the corners on the section line to sections 26-35, township 35 north, range 14 east, fourth principal meridian as shown on the plat map herewith.

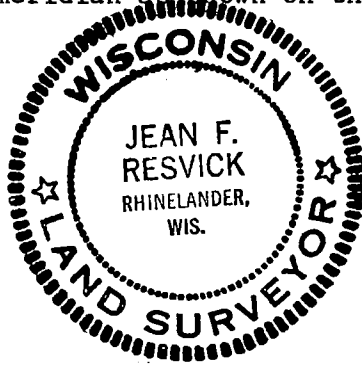

*Jean F. Resvick*  
\_\_\_\_\_  
Land Surveyor, U. S. Forest Service  
R.L.S. State of Wisconsin  
Certificate S-802

Date of Survey: 1973

ORIGINAL ON FILE IN CO CLERK'S OFFICE  
COPY HERE FOR REFERENCE

FIELD SURVEY NOTES  
PRESERVATION OF LANDMARKS  
(Pursuant to Section 59.635(7) Wisconsin Statutes  
E-D-707-69

State of Wisconsin / Department of Transportation

COUNTY		
FOREST		
TOWN		
LAONA, WABENO		
HIGHWAY		
STH 32		
SECTION	TOWNSHIP	RANGE
25	T 35 N	R 14 E
TYPE OF LANDMARK		
5/8" IRON ROD AGREES WITH USFS		

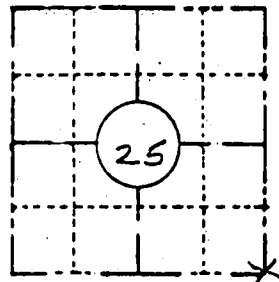

LOCATION SKETCH  
(Location of landmark indicated by "x")



This space for copy of field notes or ties to the above described landmarks

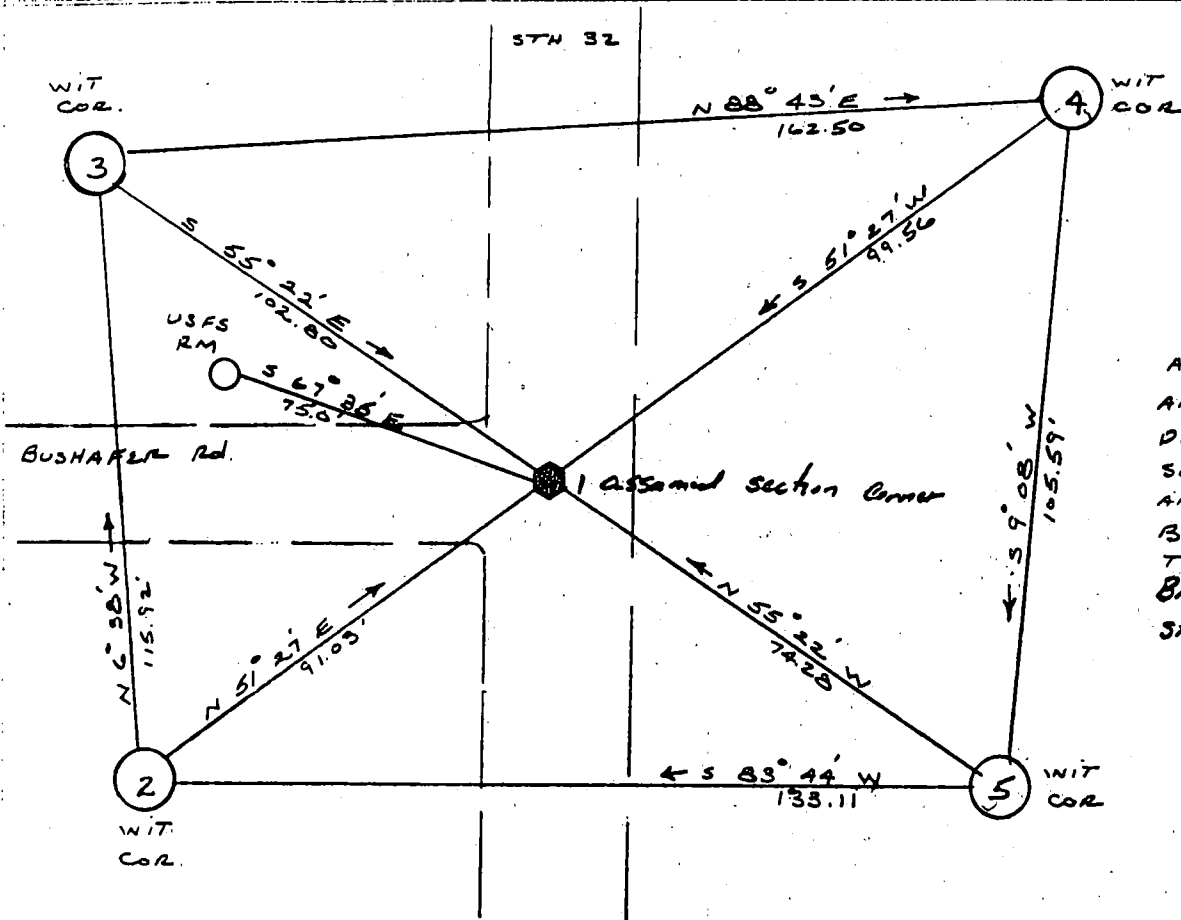

ALL WITNESS CORNERS  
ARE D.O.T. BERNSTEN  
DRIVEABLE MONUMENT.  
SET FLUSH WITH GROUND  
AND STAMPED WITH  
BEARING & DISTANCE  
TO CORNER.  
Bigs are returned to  
STH 32 &

FILED UNDER PROJECT			COUNTY CLERK'S OFFICE	
9131-03-70			COUNTY OF Forest WISCONSIN } 55	
DISTRICT OFFICE NUMBER	CITY	COUNTY	DATE RECEIVED FOR RECORD	DATE COPY SENT TO COUNTY SURVEYOR
03-07	RHINELANDER	ONEIDA	7-10-85	N/A
LOCATED OR ESTABLISHED BY			SIGNATURE OF COUNTY CLERK	
NAME J.R. WELLEN			Dora C. James	
TITLE SURVEY CREW CHIEF DATE 5-16-85				
Under the direct supervision of Michael Hess 50289				

PRESERVATION OF LANDMARKS

PAGE

4351425 0000

V-25

# U. S. PUBLIC LAND SURVEY MONUMENT RECORD

INDEX NO. X-1

Quarter \_\_\_\_\_ Corner to Section 31, 36 T 35 N, R 13 E  
(Section/Quarter)

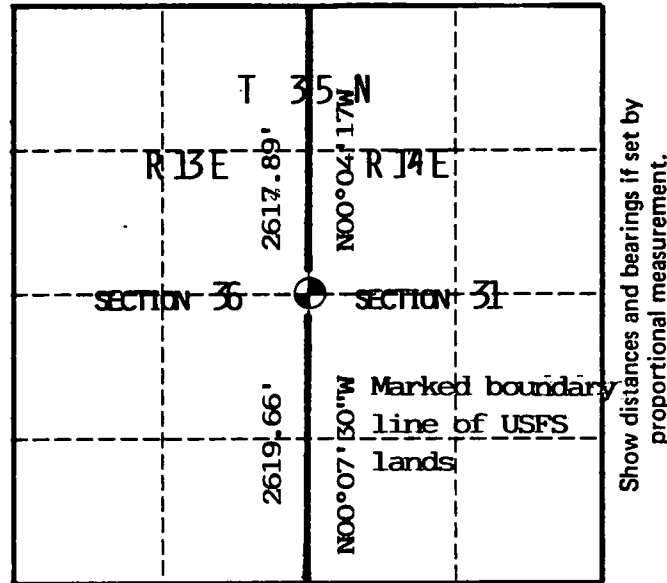

○ = Corner monument restored.

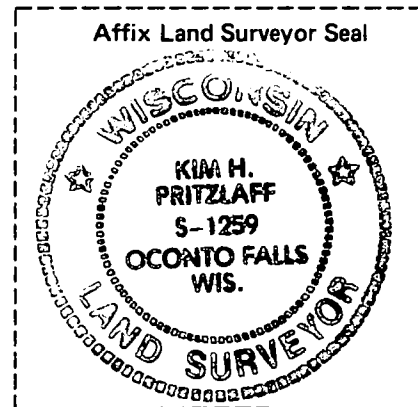

Corner consists of a 1" iron pipe with aluminum cap stamped for corner. Ties are to aluminum nails driven into tree centers which trees were blazed and scribed.

- 1-2 N 30° E 28.50'
- 1-3 S 65° W 2.30
- 1-4 N 75° W 5.55

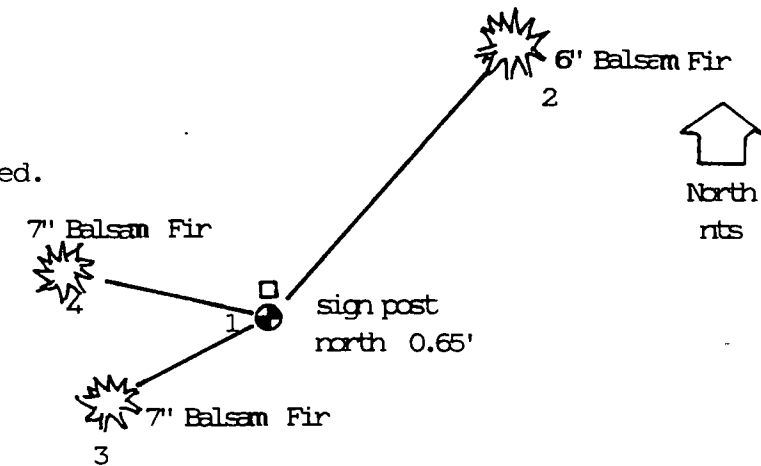

History of original corner establishment, record evidence, monument evidence, occupational evidence, testimonial evidence or any other material evidence, and what you found and how the monument was set.

In 1857 Alfred Millard, contract surveyor, set this corner at 40 chains and marked the following bearing trees:

Yellow Birch	14"	N88W	42 links
Maple	14"	N88E	17 "

In 1964 Neal Sperhake, RLS Set a 1" iron pipe with aluminum cap stamped for corner at this corner location.

I found Sperhake's monument in good condition surrounded by heavily logged Popple slashing. I set his corner to USFS standards as shown below. The monument fell with an accuracy of one part in 4,092 which was within tolerances of the 1964 period of one part in 3000.

In the plan view drawing below, provide reference ties to at least 4 witness monuments, or, if the location is within a municipality, to at least 2 witness monuments. (Witness monuments shall be made of concrete, natural stone, iron or other equally durable material, except wood other than bearing trees.) Also, show any material discrepancies between the corner restored or re-established and the location of any other previous corner location or occupation.

I, Kim H Pritzlaff, RLS No. 1259  
(Type or print name) certify that the corner location shown on this record was determined by me or under my direction and control and that this U.S. Public Land Survey Monument Record is correct and complete to the best of my knowledge and belief.

*Kim Pritzlaff*  
Signature

1993

Date

Certificate Ready For Filing:

Acting *Ralph Ceballos*  
District Ranger

149081

43513362000

INDEX NO. \_\_\_\_\_

MAINTENANCE RECORD

Condition of Monument \_\_\_\_\_

Condition of Ties \_\_\_\_\_

New Ties, if any: \_\_\_\_\_

\_\_\_\_\_  
Date

\_\_\_\_\_  
Signature

Condition of Monument \_\_\_\_\_

Condition of Ties \_\_\_\_\_

New Ties, if any: \_\_\_\_\_

\_\_\_\_\_  
Date

\_\_\_\_\_  
Signature

Condition of Monument \_\_\_\_\_

Condition of Ties \_\_\_\_\_

New Ties, if any: \_\_\_\_\_

\_\_\_\_\_  
Date

\_\_\_\_\_  
Signature

REGISTER'S OFFICE  
FOREST COUNTY, WIS.

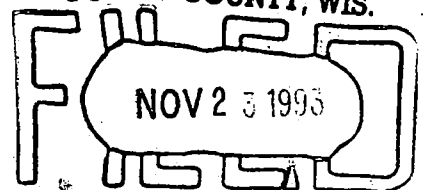

At 9 O'clock M.  
Paul A. Schenck  
Register of Deeds

U. S. PUBLIC LAND SURVEY MONUMENT RECORD

INDEX NO. X-5

Quarter Corner to Section 31 32 T 35 N, R 14 E  
(Section/Quarter)

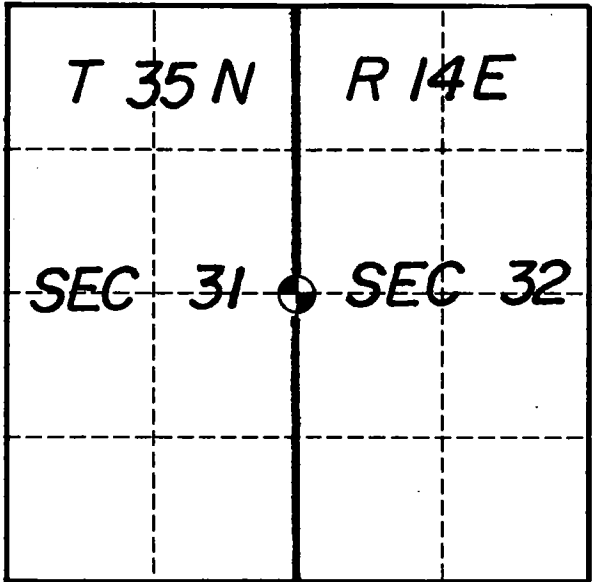

Show distances and bearings if set by proportional measurement.

○ = Corner monument restored.

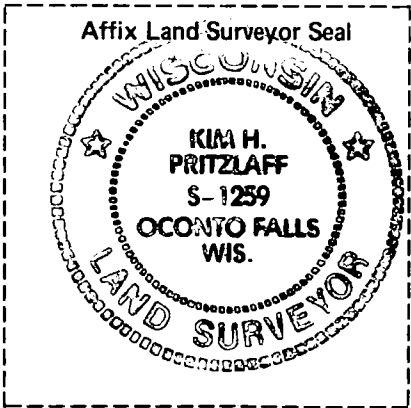

Set a 2"x 36" aluminum monument with cap stamped for corner. Ties are to aluminum nails driven into the tree centers which trees were blazed and scribed. Bearings are magnetic.

I, Kim H Pritzlaff, RLS No. 1259  
(Type or print name) certify that the corner location shown on this record was determined by me or under my direction and control and that this U.S. Public Land Survey Monument Record is correct and complete to the best of my knowledge and belief.

Kim Pritzlaff  
Signature

1993  
Date

History of original corner establishment, record evidence, monument evidence, occupational evidence, testimonial evidence or any other material evidence, and what you found and how the monument was set.

In 1859 James McBride, contract surveyor, set this corner at 40 chains and marked the following bearing trees:

Birch	10"	S67W	20 links
Hemlock	7"	S72E	17 "

A search area was set up at the single proportionate position for this corner and a ribbon, old and faded was found tied onto a nearby small Maple. Near the Maple tree I recovered a 30" rotted Hemlock stump. I pulled N72W for 11 feet and uncovered a rotted post made up of vertical fibers in an old post hole. I then pulled S67W for 20 links and found a turnout but no Birch evidence. The post fell within 10 feet of the single proportionate position. I accepted the post evidence and monumented same.

In the plan view drawing below, provide reference ties to at least 4 witness monuments, or, if the location is within a municipality, to at least 2 witness monuments. (Witness monuments shall be made of concrete, natural stone, iron or other equally durable material, except wood other than bearing trees.) Also, show any material discrepancies between the corner restored or re-established and the location of any other previous corner location or occupation.

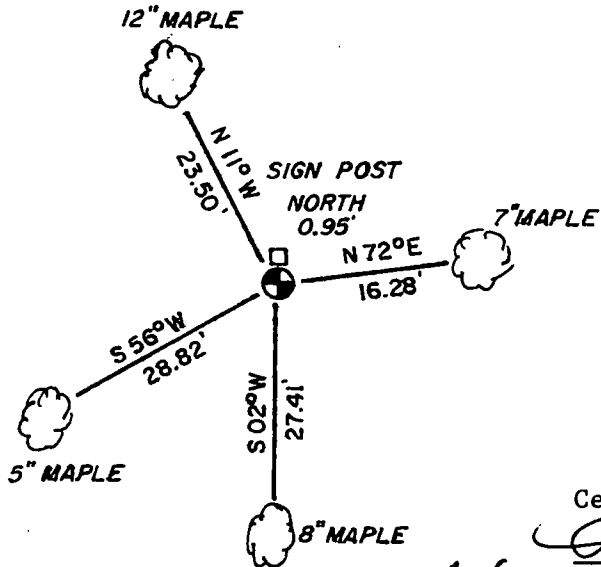

Certificate Ready For Filing:

Ralph Kell  
District Ranger

149074

43514312000

INDEX NO. \_\_\_\_\_

MAINTENANCE RECORD

Condition of Monument \_\_\_\_\_

Condition of Ties \_\_\_\_\_

New Ties, if any:

\_\_\_\_\_  
Date

\_\_\_\_\_  
Signature

Condition of Monument \_\_\_\_\_

Condition of Ties \_\_\_\_\_

New Ties, if any:

\_\_\_\_\_  
Date

\_\_\_\_\_  
Signature

Condition of Monument \_\_\_\_\_

Condition of Ties \_\_\_\_\_

New Ties, if any:

\_\_\_\_\_  
Date

\_\_\_\_\_  
Signature

REGISTER'S OFFICE  
FOREST COUNTY, WIS.  
NOV 23 1993  
At 9 o'clock M.  
Paul A. Schenck  
Register of Deeds



# U. S. PUBLIC LAND SURVEY MONUMENT RECORD

INDEX NO. X-9

Quarter \_\_\_\_\_ Corner to Section 32 33 T 35N, R 14E  
(Section/Quarter)

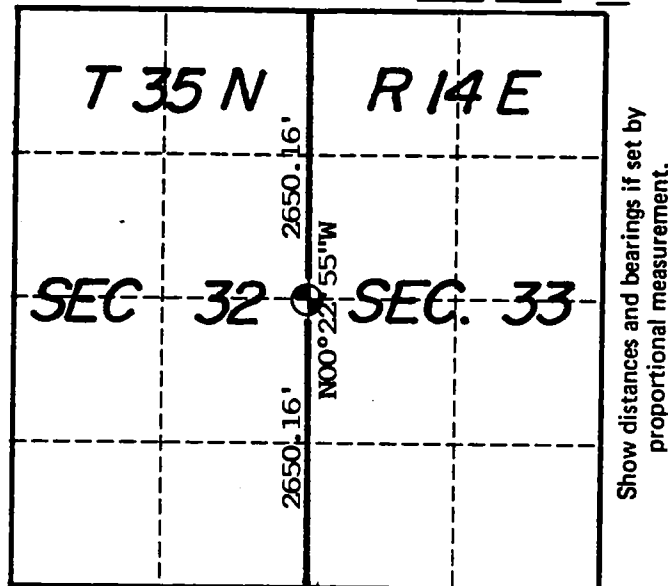

○ = Corner monument restored.

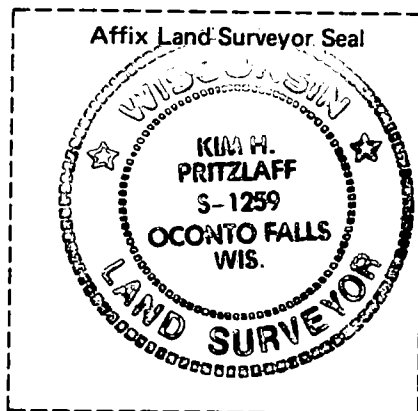

Set a 2" x 36" aluminum monument with Reference Monument cap stamped for corner. Ties are to aluminum nails driven into the trees centers which trees were blazed and scribed. Bearings are magnetic. Actual corner is a 1"x 24" iron pipe on north edge of FS road.

History of original corner establishment, record evidence, monument evidence, occupational evidence, testimonial evidence or any other material evidence, and what you found and how the monument was set.

In 1859 James McBride set a wood post at this corner location at 40 chains and marked the following bearing trees:

Sugar	12"	N87E	9 links
Birch	30"	N75W	30 "

I set up a search area at single proportionate measure which fell in a heavily logged Popple slash area near a logging road. Logging and road building had destroyed any evidence of this corner. I determined the corner lost and set it by single proportionate measure.

In the plan view drawing below, provide reference ties to at least 4 witness monuments, or, if the location is within a municipality, to at least 2 witness monuments. (Witness monuments shall be made of concrete, natural stone, iron or other equally durable material, except wood other than bearing trees.) Also, show any material discrepancies between the corner restored or re-established and the location of any other previous corner location or occupation.

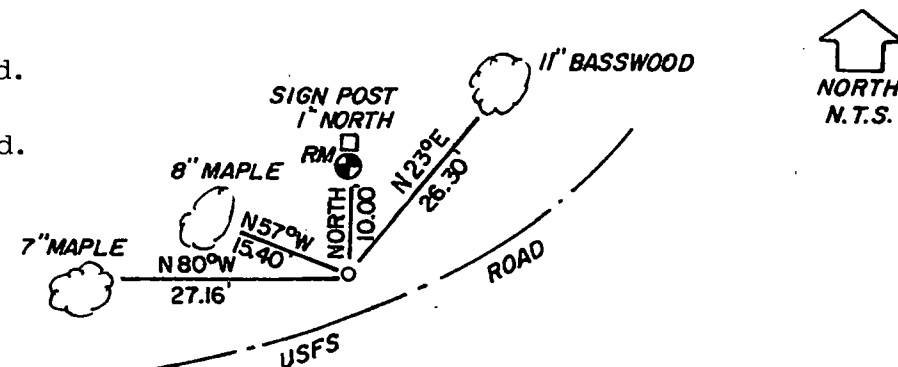

I, Kim H Pritzlaff, RLS No. 1259

(Type or print name) certify that the corner location shown on this record was determined by me or under my direction and control and that this U.S. Public Land Survey Monument Record is correct and complete to the best of my knowledge and belief.

*Kim Pritzlaff*  
Signature

1993  
Date

Certificate Ready For Filing:

*Ralph Abella*  
Acting District Ranger

149075

43514322000

201/201

INDEX NO. \_\_\_\_\_

MAINTENANCE RECORD

Condition of Monument \_\_\_\_\_

Condition of Ties \_\_\_\_\_

New Ties, if any:

\_\_\_\_\_  
Date

\_\_\_\_\_  
Signature

Condition of Monument \_\_\_\_\_

Condition of Ties \_\_\_\_\_

New Ties, if any:

\_\_\_\_\_  
Date

\_\_\_\_\_  
Signature

Condition of Monument \_\_\_\_\_

Condition of Ties \_\_\_\_\_

New Ties, if any:

\_\_\_\_\_  
Date

\_\_\_\_\_  
Signature

REGISTER'S OFFICE  
FOREST COUNTY, WIS.

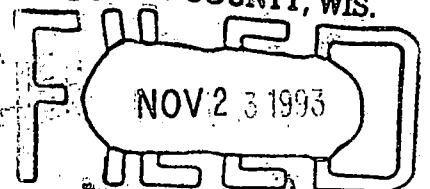

At 9 O'clock A.M.  
*Paul A. Schenck*  
Register of Deeds

137376

## U. S. PUBLIC LAND SURVEY MONUMENT RECORD

## I N S T R U C T I O N S :

This record shall show the location of the corner and shall include all of the following nine elements (a through i).

- (a) Identify the corner by reference to the U.S. public land survey system.

○ = Corner monument restored.

Quarter corner to Sections 33 and 34,  
T.35N., R.14E., Forest County, Wisconsin.

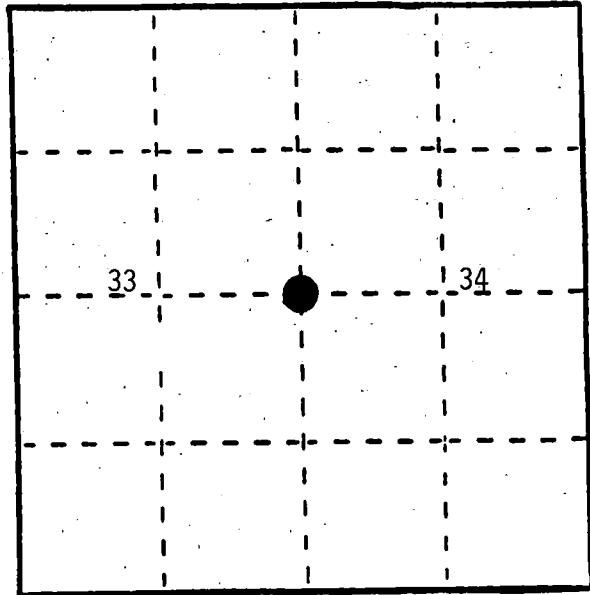

REGISTER'S OFFICE  
Forest County, Wis.

Received for record this 10<sup>th</sup> day

of May A.D., 1989 at

9:35 o'clock A.M. and recorded

in Vol. CORNER RESTORATIONS  
page X-13

Register of Deeds

- (b) Describe any record evidence, monument evidence, occupational evidence, testimonial evidence or any other material evidence you considered, and whether the monument was found or placed.

In 1859, James McBride set a wood post and made the following BTs: Hemlock, 8", N.85W., 15 links; Birch, 24", N.82E., 28 links.

In 1988, Al Harrison search for corner at proportional position area and could find no evidence of original corner. Placed a 2"x 36" aluminum monument at the proportional position.

- (c) In the plan view drawing below, provide reference ties to at least 4 witness monuments, or, if the location is within a municipality, to at least 2 witness monuments. (Witness monuments shall be made of concrete, natural stone, iron or other equally durable material.) Describe witness monuments.

- (d) Show a plan view drawing depicting the relevant monuments and reference ties which is sufficient in detail to enable accurate relocation of the corner monument if the corner monument is disturbed. Indicate north.

1. 2"x 36" aluminum monument with tablet stamped to identify the corner.
2. Sugar, 8", S.83E., 15.22 feet
3. Sugar, 7", S.24W., 49.27 feet
4. Sugar, 6", N.55W., 38.04 feet
5. Steel Sign Post, 6', South, 1.34 feet

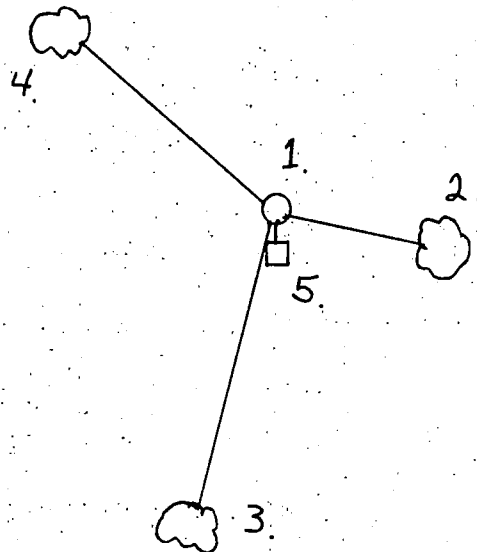

(e) Describe any material discrepancy between the location of the corner as restored or reestablished and the location of that corner as previously restored or reestablished by distance and direction. Show the discrepancy on the plan view drawing under (d), above. Show the distances between the corner as previously restored or reestablished and (1) the corner as restored or reestablished, and (2) to at least 2 of the witness monuments shown on the drawing in (d), above.

None.

(f) Was the corner restored through acceptance of (1) an obliterated evidence location, or, (2) a found perpetuated location?

No.

(g&h) Was the corner reestablished through lost corner proportionate methods? If so, show the method, including the directions and distances to other public land survey corners used as evidence or used for proportioning in determining the corner location?

Yes

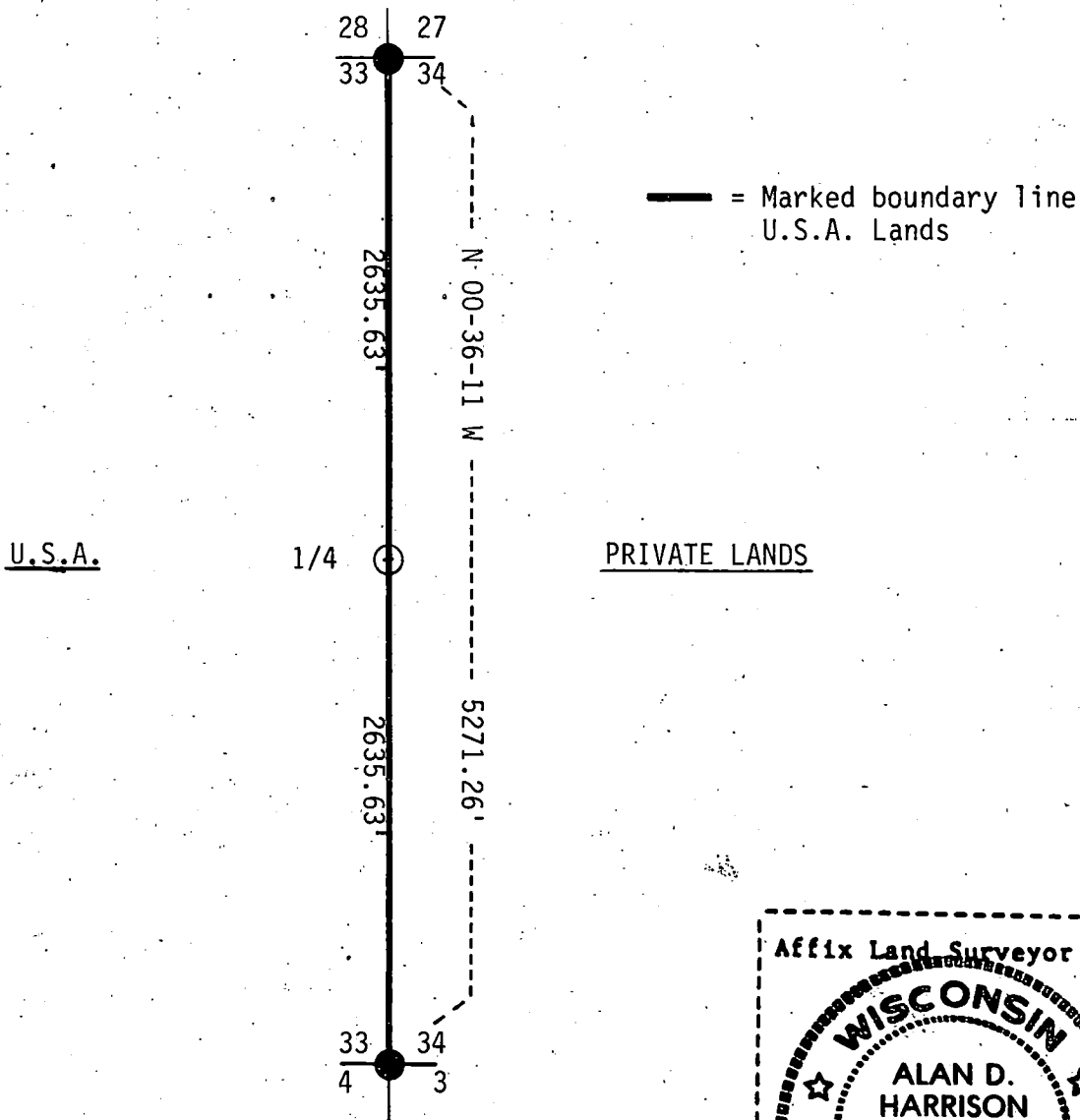

(i) I, Alan D. Harrison  
(type or print name) certify that the corner location shown on this record was determined by me or under my direction and control and that this U.S. Public Land Survey Monument Record is correct and complete to the best of my knowledge and belief.

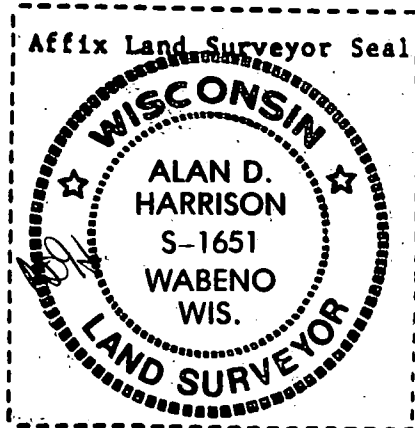

Alan D. Harrison 4/27/89  
Signature Date

Certificate ready for filing: Dale B. Staeger  
District Ranger

## U. S. PUBLIC LAND SURVEY MONUMENT RECORD

## INSTRUCTIONS:

This record shall show the location of the corner and shall include all of the following nine elements (a through i).

- (a) Identify the corner by reference to the U.S. public land survey system.  
 ● = Corner monument restored.

Quarter corner to sections 34 and 35,  
 T.35N., R.14E., Forest County, Wisconsin.

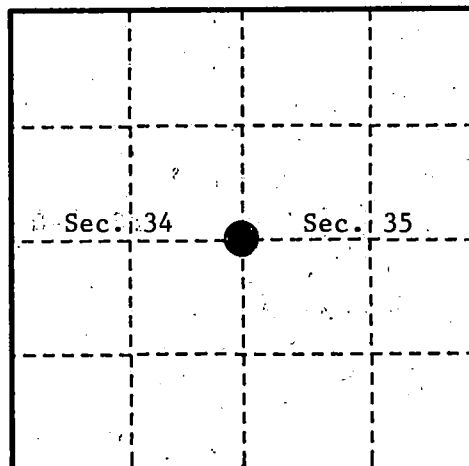

- (b) Describe any record evidence, monument evidence, occupational evidence, testimonial evidence or any other material evidence you considered, and whether the monument was found or placed.

In 1859, James McBride set a wood post with the following B.T.'s: Hemlock, 24", S.88°W., 28 links (18.48 feet); Birch, 20", S.72°E., 67 links (44.22 feet).

In 1907, J. J. Melendy found original B.T.'s and set a wood post with the new B.T.'s: Balsam, 12", S.50°E., 6.75 links (4.37 feet); Balsam, 10", N.33.5°E., 13.125 links (8.66 feet).

In 1990, Alan Harrison, R.L.S., found wood post, no other evidence of original or subsequent B.T.'s. Area has been disturbed by logging. Post accepted as best available evidence of the corner location. Set monument and made the following B.T.'s.

- (c) In the plan view drawing below, provide reference ties to at least 4 witness monuments, or, if the location is within a municipality, to at least 2 witness monuments. (witness monuments shall be made of concrete, natural stone, iron or other equally durable material.)

- (d) Show a plan view drawing depicting the relevant monuments and reference ties which is sufficient in detail to enable accurate relocation of the corner monument if the corner monument is disturbed. Indicate north.

1. 2½" x 36" aluminum monument with tablet stamped to identify the corner.
2. Sugar, 9", N.11°E., 90.99 feet.
3. Red Maple, 3", S.20°E., 42.75 feet.
4. Red Maple, 4", S.68°W., 30.92 feet.
5. Steel Sign Post, South, 1.00 feet.

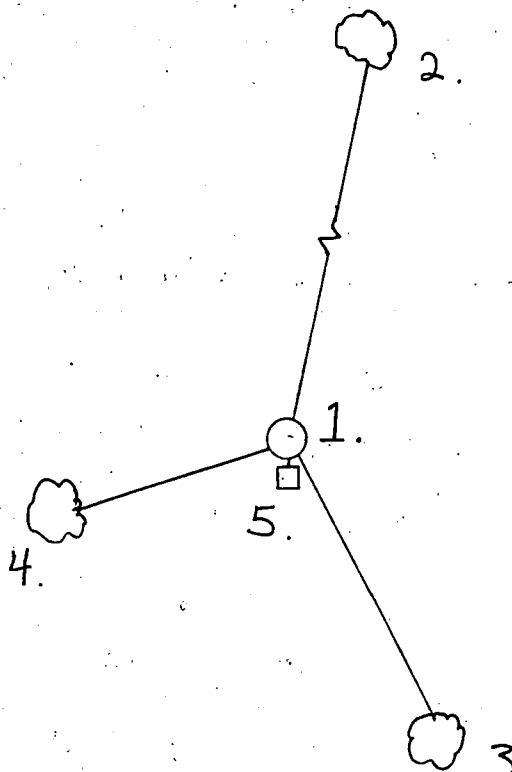

REGISTER'S OFFICE /  
 Forest County, Wis.

Received for record this 8th day  
 of April A.D. 1991 at  
 1:15 o'clock P.M. and recorded  
 in Vol. CORNER RESTORATIONS  
 page 17

*Paul Hechenbrenner*  
 Register of Deeds

(e) Describe any material discrepancy between the location of the corner as restored or reestablished and the location of that corner as previously restored or reestablished by distance and direction. Show the discrepancy on the plan view drawing under (d), above. Show the distances between the corner as previously restored or reestablished and (1) the corner as restored or reestablished, and (2) to at least 2 of the witness monuments shown on the drawing in (d), above.

None.

(f) Was the corner restored through acceptance of (1), an obliterated evidence location, or, (2) a found perpetuated location?

(2), a found perpetuated location.

(g & h) Was the corner reestablished through lost corner proportionate methods? If so, show the method, including the directions and distances to other public land survey corners used as evidence or used for proportioning in determining the corner location?

No.

(1) I, Alan D. Harrison

(type or print name) certify that the corner location shown on this record was determined by me or under my direction and control and that this U.S. Public Land Survey Monument Record is correct and complete to the best of my knowledge and belief.

Signature

Date

CERTIFICATE READY FOR FILING:

District Ranger

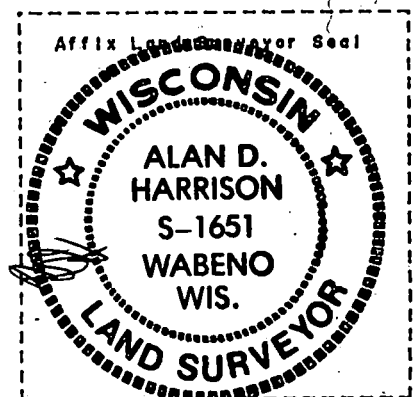

## U. S. PUBLIC LAND SURVEY MONUMENT RECORD

## INSTRUCTIONS:

This record shall show the location of the corner and shall include all of the following nine elements (a through i).

- (a) Identify the corner by reference to the U.S. public land survey system.  
 O = Corner monument restored.

Quarter Corner to Sections 35 and 36,  
 T.35N., R.14E., Forest County, Wisconsin.

NOTE: This certificate amends the location of the monumented position found in Document # 129837.

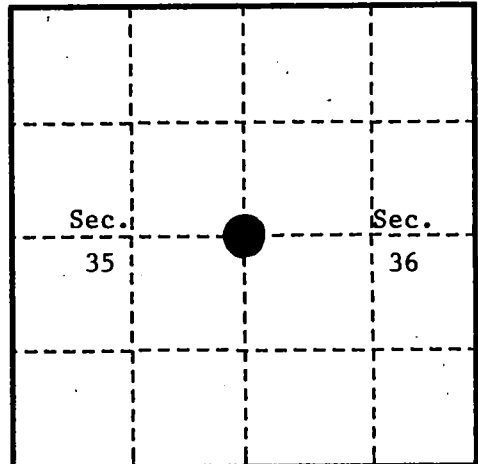

- (b) Describe any record evidence, monument evidence, occupational evidence, testimonial evidence or any other material evidence you considered, and whether the monument was found or placed.

In 1859, James McBride set quarter post and made the following BTs: Sugar, 15", N.84°E., 5 links; Hemlock, 36", S.22°W., 33 links.

In 1907, J.J. Melindy set new Cedar post, 5"x 5", found original Maple blown down, original Hemlock, 6' stub, 28 1/2 links only. Made new BTs as follows: Hemlock, 12", N.84 3/4°E., 47 links; Birch, 20", S.47 1/2°W., 44 4/10 links; Maple, 10", S.51 1/4°E., 46 1/4 links; Balsam, 7", N.4 1/2°W., 6 1/3 links. At 3.5 chains, west, entered Tamarack swamp.

In 1985, Alan Harrison used air photo to get to approximate area. Found north-south fence line. Pulled from swamp edge west and found 5"x 5" wood post remains. From post point at S.47°W., 29.3 feet, was a large stump hole and at S.22°W., 18.8 feet, is a large stump hole. Other BTs fall in old pastured area.

In 1991, Alan Harrison found evidence to differ from that found in 1985. By survey found location of road intersection and fencelines at Center 1/4 and retrocement of J. Melindy's 1907 survey from the N.W. Corner to West 1/4. Position moves South of 1985 position 72.96'.

- (c) In the plan view drawing below, provide reference ties to at least 4 witness monuments, or, if the location is within a municipality, to at least 2 witness monuments. (witness monuments shall be made of concrete, natural stone, iron or other equally durable material.)

- (d) Show a plan view drawing depicting the relevant monuments and reference ties which is sufficient in detail to enable accurate relocation of the corner monument if the corner monument is disturbed. Indicate north.

1. 2 1/2"x 36" aluminum monument stamped to identify corner location.
2. Aspen, 8", S.2°E., 50.30 feet
3. B. Cherry, 5", S.39°W., 47.76 feet
4. Balsam, 9", N.41°W., 65.08 feet
5. Steel Sign Post, West, 0.74 feet

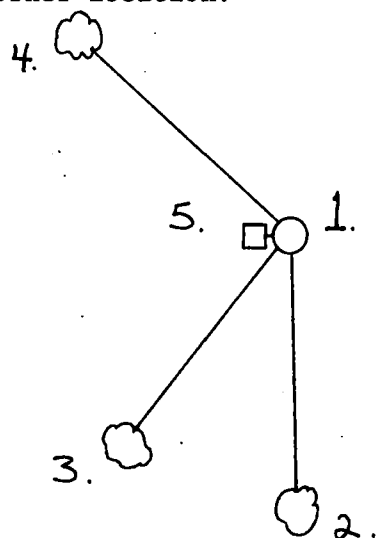

REGISTER'S OFFICE  
 Forest County, Wis.

Received for record this 13<sup>th</sup> day  
 of May A.D., 1992 at  
11:30 o'clock A.M. and recorded  
 in Vol. Corner Restorations  
 page X-21

*Paul Schenckner*  
 Register of Deeds

- (e) Describe any material discrepancy between the location of the corner as restored or reestablished and the location of that corner as previously restored or reestablished by distance and direction. Show the discrepancy on the plan view drawing under (d), above. Show the distances between the corner as previously restored or reestablished and (1) the corner as restored or reestablished, and (2) to at least 2 of the witness monuments shown on the drawing in (d), above.

1985 monument moved South 72.96 feet to new position.

- (f) Was the corner restored through acceptance of (1) an obliterated evidence location, or, (2) a found perpetuated location?

(1) an obliterated evidence location

- (g & h) Was the corner reestablished through lost corner proportionate methods? If so, show the method, including the directions and distances to other public land survey corners used as evidence or used for proportioning in determining the corner location?

No

(1) I, Alan D. Harrison

(type or print name) certify that the corner location shown on this record was determined by me or under my direction and control and that this U.S. Public Land Survey Monument Record is correct and complete to the best of my knowledge and belief.

Alan D. Harrison 4/9/92  
Signature Date

CERTIFICATE READY FOR FILING:

Sue Vep  
District Ranger

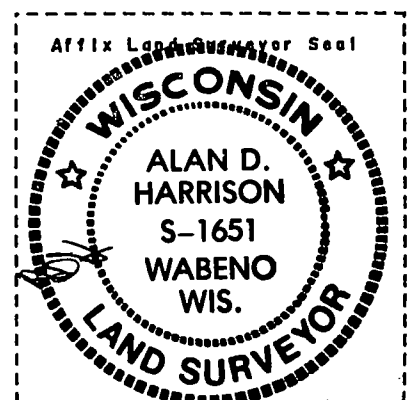



DOCUMENT NUMBER 129837

# U. S. PUBLIC LAND SURVEY MONUMENT RECORD

## INSTRUCTIONS:

This record shall show the location of the corner and shall include all of the following nine elements (a through i).

- (a) Identify the corner by reference to the U.S. public land survey system.

○ = Corner monument restored.

Quarter corner to Sections 35 and 36, T.35N., R.14E.

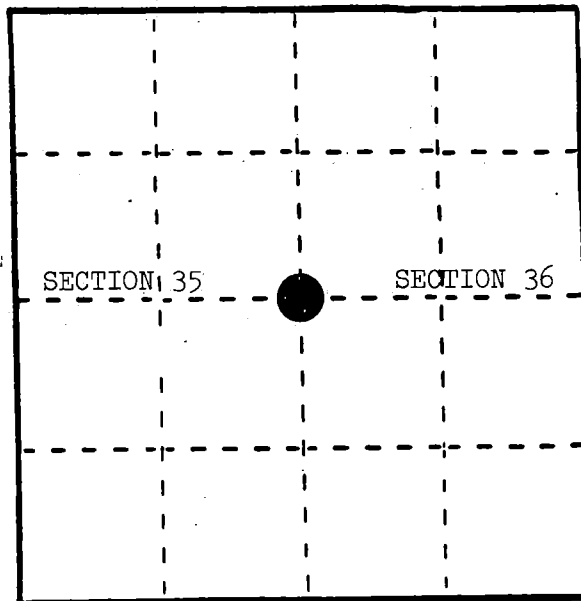

REGISTER'S OFFICE  
Forest County, Wis.

Received for record this 14th day  
of March A.D., 1986 at  
10:35 o'clock A.M. and recorded  
in Vol. CORNER RESTORATIONS  
page X-21

*Paul A. Schenck*  
Register of Deeds

- (b) Describe any record evidence, monument evidence, occupational evidence, testimonial evidence or any other material evidence you considered, and whether the monument was found or placed.

In 1859, James McBride set quarter post and made the following BTs: Sugar, 15", N.84°E., 5 links; Hemlock, 36", S.22°W., 33 links.

In 1907, J. J. Melindy set new Cedar post, 5" x 5", found original Maple blown down, original Hemlock, 6' stub, 28 1/2 links only. Made new BTs as follows: Hemlock, 12", N.84 3/4°E., 47 links; Birch, 20", S.47 1/2°W., 44 4/10 links; Maple, 10", S.51 1/4°E., 46 1/4 links; Balsam, 7", N.4 1/2°W., 6 1/3 links. At 3.5 chains, west, entered Tamarack swamp.

In 1985, Alan Harrison used air photo to get to approximate area. Found north-south fence line. Pulled from swamp edge west and found 5" x 5" wood post remains. From post point at S.47°W., 29.3 feet, was a large stump hole and at S.22°W., 18.8 feet, is a large stump hole. Other BTs fall in old pastured area.

- (c) In the plan view drawing below, provide reference ties to at least 4 witness monuments, or, if the location is within a municipality, to at least 2 witness monuments. (Witness monuments shall be made of concrete, natural stone, iron or other equally durable material.)  
Describe witness monuments.

- (d) Show a plan view drawing depicting the relevant monuments and reference ties which is sufficient in detail to enable accurate relocation of the corner monument if the corner monument is disturbed. Indicate north.

1. 2" x 36" aluminum monument stamped to identify the corner location.
2. Black Cherry, 5", S.82°E., 80.14 feet
3. Balsam, 10", S.59°W., 51.75 feet
4. Aspen, 14", N.23°W., 31.54 feet
5. Steel Sign Post, North, 1.34 feet

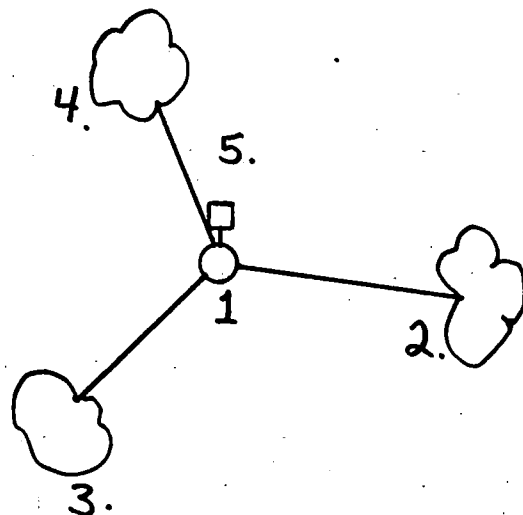

- (e) Describe any material discrepancy between the location of the corner as restored or reestablished and the location of that corner as previously restored or reestablished by distance and direction. Show the discrepancy on the plan view drawing under (d), above. Show the distances between the corner as previously restored or reestablished and (1) the corner as restored or reestablished, and (2) to at least 2 of the witness monuments shown on the drawing in (d), above.

None.

- (f) Was the corner restored through acceptance of (1) an obliterated evidence location, or, (2) a found perpetuated location?

(2) a found perpetuated location.

- (g&h) Was the corner reestablished through lost corner proportionate methods? If so, show the method, including the directions and distances to other public land survey corners used as evidence or used for proportioning in determining the corner location?

No.

- (i) I, Alan D. Harrison  
(type or print name) certify that the corner location shown on this record was determined by me or under my direction and control and that this U.S. Public Land Survey Monument Record is correct and complete to the best of my knowledge and belief.

Alan D. Harrison  
Signature

2/18/86  
Date

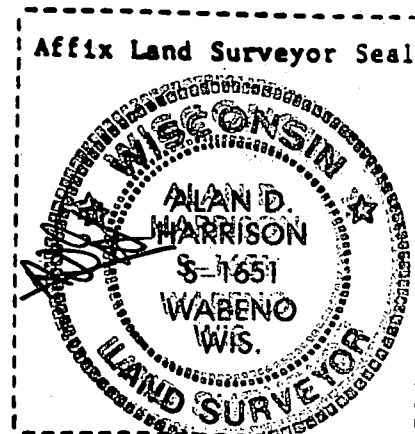

X-25

CERTIFIED LAND CORNER RESTORATION

State of Wisconsin

County of Forest

ss.

I, Jean F. Resvick, do hereby certify that on the 6th day of February, 1978, I found evidence of the Southwest Section corner of Section 31 Township 35 North, Range 14 East, Fourth Principal Meridian, as described hereon; and that from this evidence I established a new monument and accessories as described hereon to perpetuate the original location of this corner:

Description of original monument and accessories and subsequent restorations:

Surveyed in 1857 by Alfred Millard. Set post  
Hemlock 10, N35E, 42 links  
Hemlock 24, N53W, 17 links  
Hemlock 18, S18W, 60 links  
Hemlock 11, S72E, 45 links  
Dependent resurvey in 1946 by Hugh B. Crawford  
Set concrete monument, 24 inches long, 6 inches diameter, 14 inches in the ground and in mound on stone, with brass cap marked:  
T35N, R13E, R14E, S36, S31, S1, S6, T34N, 1946

Birch 16, N51E, 35 links  
Maple 5, S69°30'E, 20 links  
Hemlock 5, S43W, 19 1/2 links  
Birch 10, N52W, 82 links

Description of corner evidence found:

Monument as described  
Birch 16, scribed, dead snag  
Maple 13, scribed  
Hemlock, scribed, dead and down  
Birch, scribed, dead snag

Description of monument and accessories I established to perpetuate the location of this corner:

Blazed and scribed the following new bearing trees:  
Maple 14, N27E, 8.42 feet  
Maple 10, S6W, 13.29 feet  
Hemlock 10, N73W, 41.52 feet  
Set steel sign post 1.5 feet northeast of monument

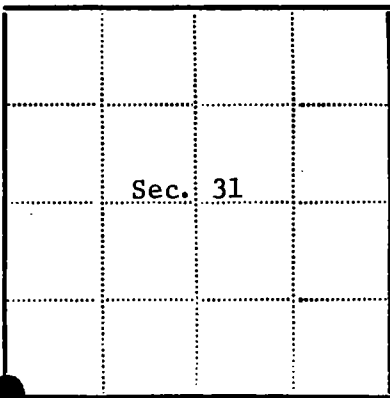
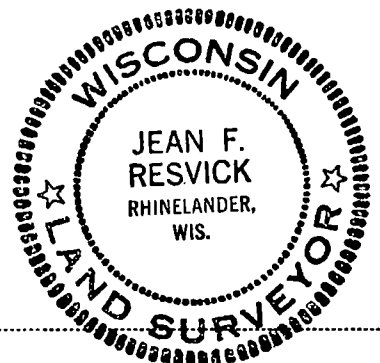

● - Corner monument restored  
□ -

Resident witnesses

Dated at Rhinelander Wisconsin, this 2 day of March 1978.

Signature *Jean F. Resvick* Title Land Surveyor  
(County Surveyor, Registered Land Surveyor, or other duly authorized official)

Surveyors Registration No. S-802 DOCUMENT NUMBER 113631

Office of Register of Deeds County of Forest

I hereby certify that the within instrument was filed in this office for record on the 20th day of April 1978, and was filed in Book No. Page No. of County Records.

Signature *Eugene J. Stategay* Title Register of Deeds

Township 35 North, Range 14 East, Section 31, Index No. Z-1, Page No.

43513360000

12

# CERTIFIED LAND CORNER RESTORATION

Index No. **83**  
**73**

State of Wisconsin }  
County of Forest } ss.

I George V. Kapitz, do hereby  
certify that on the 30th day  
of November, 1961, I found  
evidence of the quarter  
corner of section 6 and 31  
Township 34 and 35, North, Range  
14 E, Fourth Principal Meridian,  
as described hereon; and that from this evidence  
I established ~~a new monument and~~ accessories  
as described hereon to perpetuate the ~~original~~  
location of this corner.

Resident witnesses:

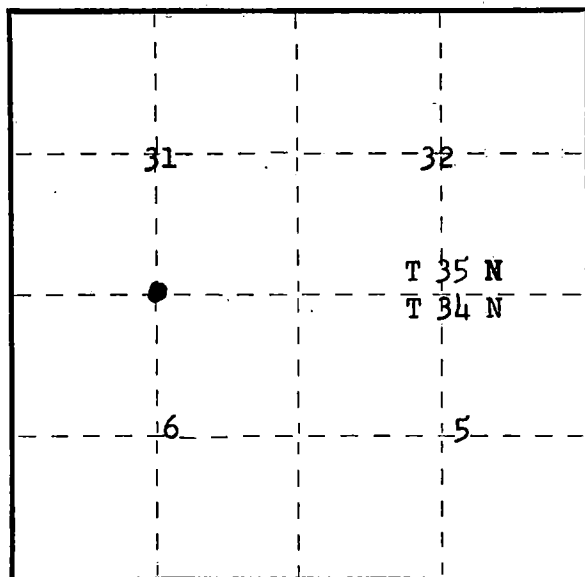

○ = Corner monument ~~located~~.

History of original corner establishment:

Surveyed by Alfred Millard in 1857

Dependent resurvey of section 6, T34N, R14E by Hugh B. Crawford in 1946

Set concrete monument, 24 ins. long, 6 ins. diam., 20 ins. in the ground,

With an iron post 23 ins. long, 1 in. diam. embedded in center, with Brass Cap Mkd.:

S 31 from which the following Bearing trees bear:

$\frac{1}{4}$

1. Birch 10", N31° E, 37 lks.

2. Hemlock 20", S27 3/4° W, 45 lks.

S 6 -1946

Description of corner evidence found:

1. found concrete monument with brass cap marked as described above

2. Birch 13", N31° E, 24.7 ft.

3. Hemlock 20 1/2", S27 3/4 W, 29.70 ft.

4. Hemlock 11", S29° E, 10.20 ft., This B.T. is unrecorded and dead

Description of ~~monument and~~ accessories I established to perpetuate the ~~original~~ location of this corner.

1. Blazed and scribed y. Birch, 10", N28° W, 18.10 ft. (27 lks.)

Dated at Crandon, Wis., this 24th day of January, 19 62.

Signature George V. Kapitz Title Land Surveyor Registration No. S-670  
(County Surveyor, Registered Land Surveyor, or other duly authorized official)

Office of Register of Deeds, County of Forest, I hereby certify that the within  
instrument was filed in this office for record on the 24th day of January, 19 62  
at 9 o'clock A. M.

Anna Peterson  
(Register of Deeds)

DOCUMENT NO. **85682**

By \_\_\_\_\_ Deputy

# CERTIFIED LAND CORNER RESTORATION

Index No. **84**

State of Wisconsin }  
County of Forest } ss.

I George V. Kapitz, do hereby  
certify that on the 30th day  
of November, 1961, I found  
evidence of the section  
corner of 5, 6, 31, 32  
Township 34 & 35, North, Range  
14 E, Fourth Principal Meridian,  
as described hereon; and that from this evidence  
I established ~~new monument and~~ accessories  
as described hereon to perpetuate the ~~original~~  
location of this corner.

Resident witnesses:

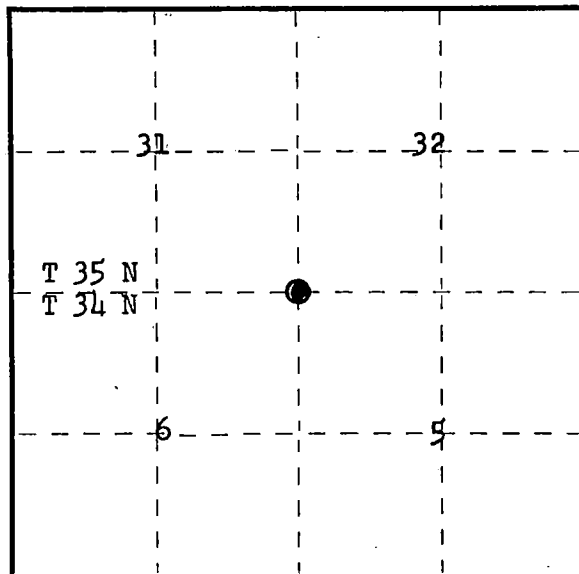

○ = Corner monument ~~located~~

History of original corner establishment: Surveyed by Alfred Millard, in 1857  
Dependent Resurvey of Section 6, T34N, R14E by Hugh B. Crawford in 1946  
Set concrete monument, 3 ft. long, 5 ins. diam., 34 ins. in the ground, With an Iron Post  
3 ft. long, 1 in. diam., embedded in center with Brass Cap marked:

T36N R14E  
S31 S32  
S6 S5  
T34N  
1946

from which the following Bearing tree  
Maple 8", N20<sup>1</sup>/<sub>2</sub>° E, 76 lks.  
Birch 9", S38° E, 42 lks.  
Maple 12", S62° W, 35 lks.  
Maple 8", N56° W, 65<sup>1</sup>/<sub>2</sub> lks.

Description of corner evidence found:

1. Monument with Brass Cap mkd. as described above
2. Birch 10", S38° E, 27.72' scribe visible
3. Maple 17", S62° W, 23.10' scribe visible
4. Maple 14", N56° W, 43.23' scribe visible
5. Maple, N20<sup>1</sup>/<sub>2</sub>° W, Would fall in shoulder of Highway

Description of ~~monument~~ and accessories I established to perpetuate the ~~original~~ location of this corner.

1. N.E. Corner of cabin bears S23<sup>1</sup>/<sub>2</sub>° W, 17.70 ft. (27 lks.)
2. Blazed and scribed Balsam 6", N33° W, 12.50 ft. (19 lks.)
3. Set 4x4 treated post, top painted red, 2 ft. NE of Monument

Dated at Crandon, Wis., this 24th day of January, 1962.

Signature George V. Kapitz Title Land Surveyor Registration No. S-670  
(County Surveyor, Registered Land Surveyor, or other duly authorized official)

Office of Register of Deeds, County of Forest, I hereby certify that the within  
instrument was filed in this office for record on the 24th day of January, 1962  
at 9 o'clock A. M.

Anna Peterson  
(Register of Deeds)

DOCUMENT NO. 85683

By \_\_\_\_\_ Deputy