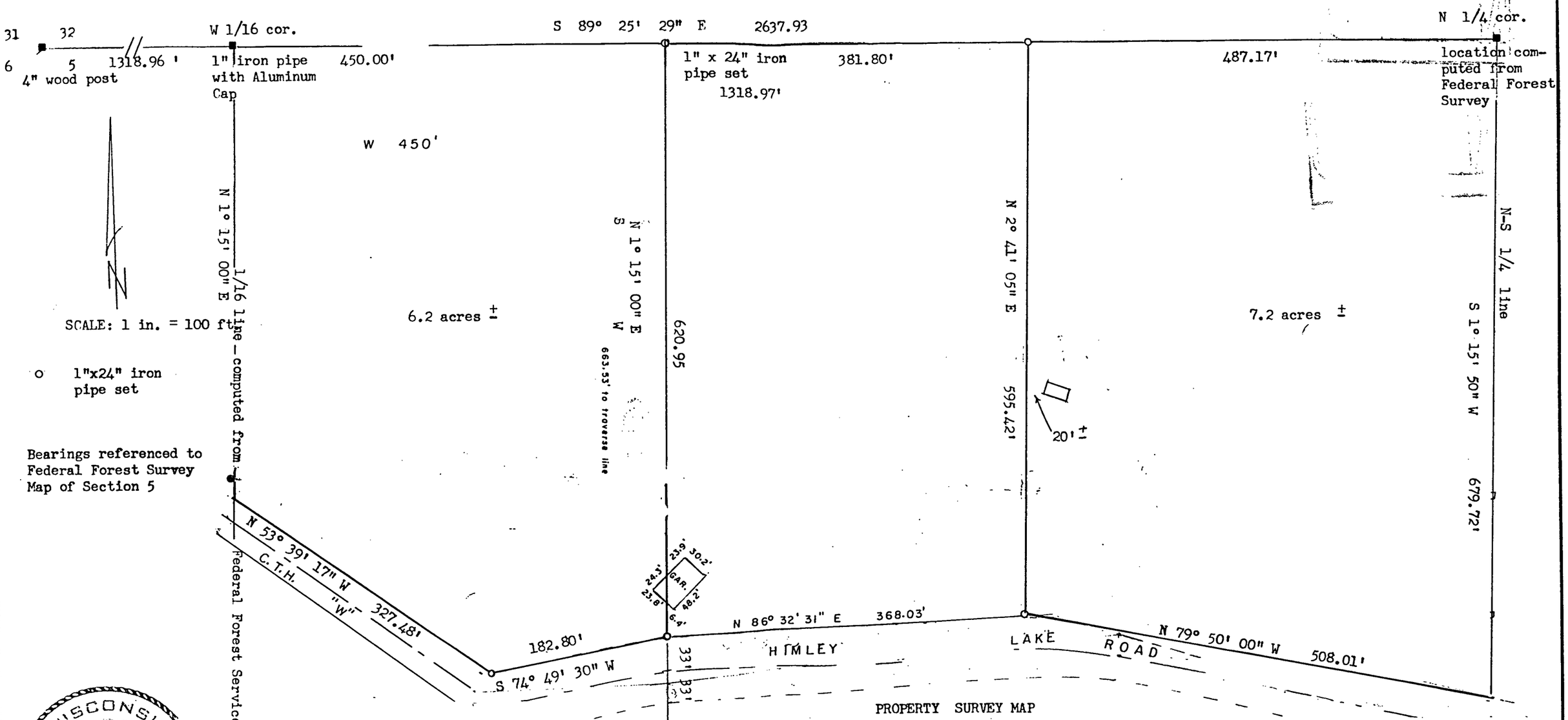

PROPERTY SURVEY MAP

Part of the Northeast quarter of the Northwest quarter of Section 5, Township 34 North, Range 14 East, Town of Freedom, Forest County, Wisconsin.

I, Norman A. Harrison, hereby certify that under the direction of David R. Lindemann I have surveyed the West line of that parcel described in Volume 184 of records on Page 493 and to the best of my knowledge and belief this map is a correct representation of said survey.

revised- Oct. 27, 1997 date July 10, 1995 Norman A. Harrison
Norman A. Harrison

FOREST CO SURVEYOR
FILE # 341405-19950710
DATE _____ BY ____

sheet 1 of 1
order no. 357