

PLAT OF SURVEY

OF A PART OF GOV'T. LOT 1, SECTION 35, TOWNSHIP 36 NORTH, RANGE 14 E., BOUNDED AND DESCRIBED AS FOLLOWS: COMMENCING AT THE SW CORNER OF SAID GOV'T. LOT, THENCE RUNNING NORTH A DISTANCE OF 115 FT. ALONG THE SECTION LINE TO THE PLACE OF BEGINNING, THENCE RUNNING NORTH ALONG THE SECTION LINE A DISTANCE OF 166 FT., THENCE RUNNING N.89° E. A DISTANCE OF 151 FT. TO THE WEST EDGE OF THE TOWN ROAD, THENCE RUNNING SOUTH 12 WEST ALONG THE W'LY EDGE OF THE TOWN ROAD A DISTANCE OF 164 FT., THENCE W'LY TO THE PLACE OF BEGINNING.

NOTE! THE ABOVE DESCRIPTION IS AS PER DEED RECORDED IN VOL. 100 PAGE 731 OF FOREST CO., RECORDS!

PREPARED FOR: MR. & MRS. JACHIMIEC

I HEREBY CERTIFY THAT THIS SURVEY IS CORRECT AND TO THE BEST OF MY KNOWLEDGE AND BELIEF!

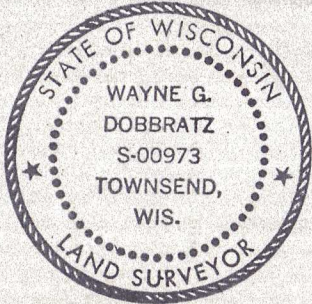

Wayne G. Dobbratz 7/25/89

- DENOTES FOUND A 2" DIA. IRON PIPE
- DENOTES DROVE A 1" DIA. IRON PIPE
- DENOTES FOUND A 1 1/2" DIA. IRON PIPE
- DENOTES FOUND A 3/4" DIA. IRON PIPE
- ⊗ DENOTES FOUND A FOREST CO. MONUMENT

NOTE! BEARINGS SHOWN HEREON ARE BASED UPON A RECORDED BEARING OF N.12° E. ALONG THE W'LY LINE OF BLOCK 1 OF THE 6TH ADDN. TO SILVER LAKE!

TABLE OF ACREAGE

22,064 SQ.FT. = 0.506 AC. GROSS AREA THIS SURVEY

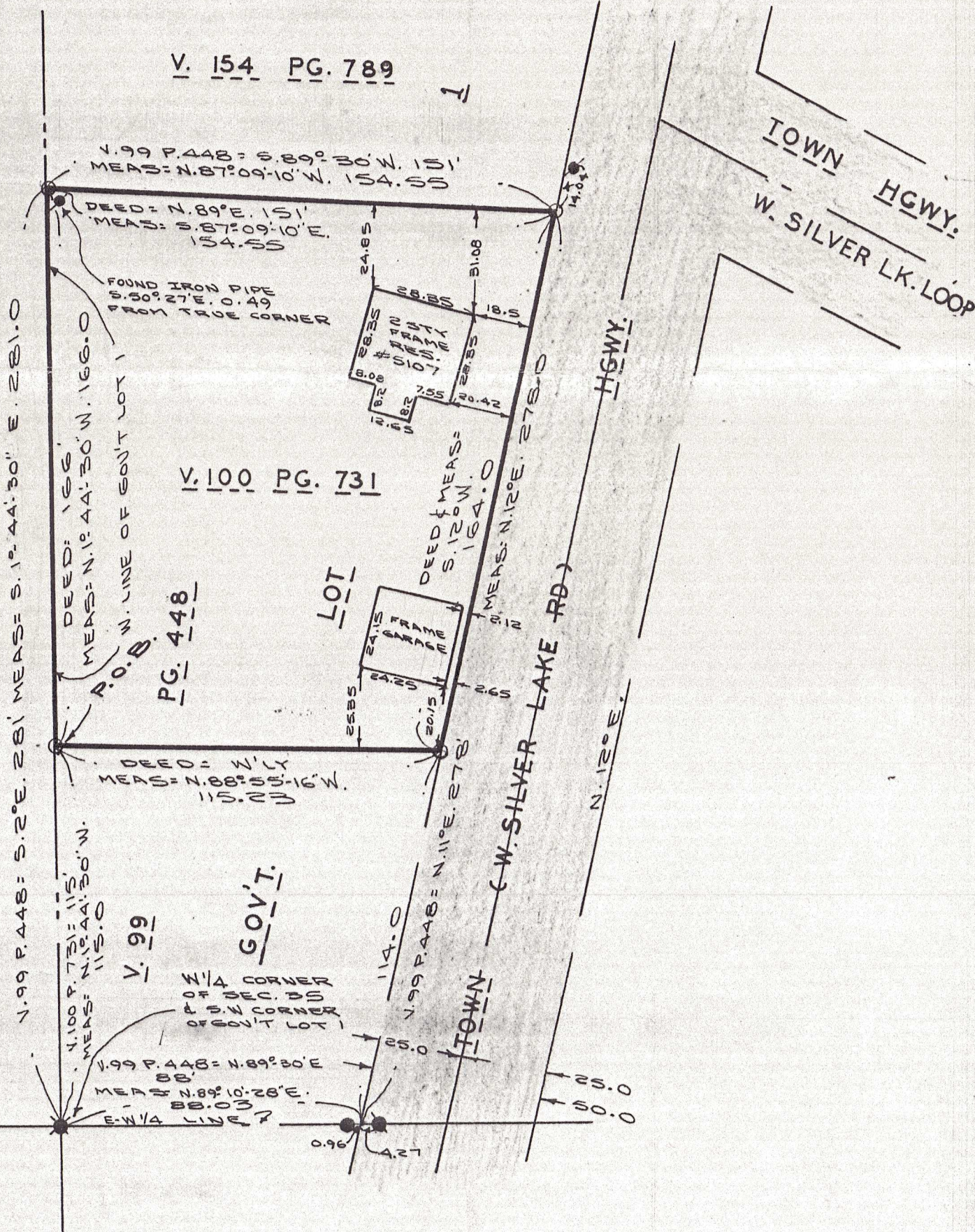
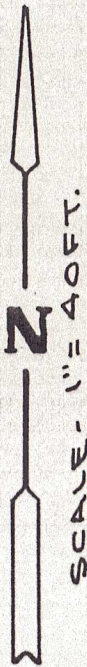

C.S.M. V. 2, P. 58

FOREST CO SURVEYOR
 FILE # 361435-19890725A
 DATE _____ BY _____