

PLAT OF SURVEY

OF PART OF THE NE $\frac{1}{4}$ OF SECTION 36, TOWNSHIP 36 NORTH, RANGE 14 EAST, IN FOREST COUNTY WISC., AS PER A DEED RECORDED IN VOL. 155 ON PAGE 192 OF FOREST COUNTY RECORDS. (SEE BACK OF PLAT FOR LEGAL DESCRIPTION OF PARCEL "A")

PREPARED FOR: SUPERIOR FLOOR CO. INC.

- LEGEND**
- DENOTES FOUND A 1 $\frac{1}{4}$ " DIA. IRON PIPE
 - DENOTES DROVE A 1" DIA. IRON PIPE
 - ✓ DENOTES NOT TO SCALE
 - RIA- DENOTES RECORDED AS
 - MIA- DENOTES MEASURED AS

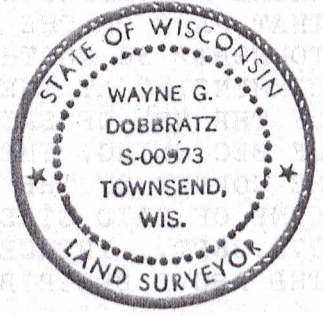

SURVEYOR'S CERTIFICATE I HEREBY CERTIFY THAT THIS SURVEY IS CORRECT AND TO BEST OF MY KNOWLEDGE AND BELIEF, ACCORDING TO MONUMENTATION FOUND, AND THAT THIS SURVEY IS SUBJECT TO ALL EASEMENTS OF RECORD. ALSO THAT THE BUILDINGS SHOWN HEREON ARE AS PER 6/18/95. REVISED 11/5/96.
 PARCEL "A". *W.G. Dobbratz*

NOTES BEARINGS SHOWN HEREON ARE BASED UPON A DEED BEARING OF N.0°-01'-44"W. ALONG THE EAST LINE OF THE NE $\frac{1}{4}$ OF SEC. 36.

TABLE OF ACREAGE

VOL.155 P.192 =	385,703.75 SQ.FT. =	8.8545 AC'S.
PARCEL "A" =	59,137.63 SQ.FT. =	1.3576 AC'S.

FOREST CO SURVEYOR

FILE # 361436-19950616
 DATE _____ BY _____

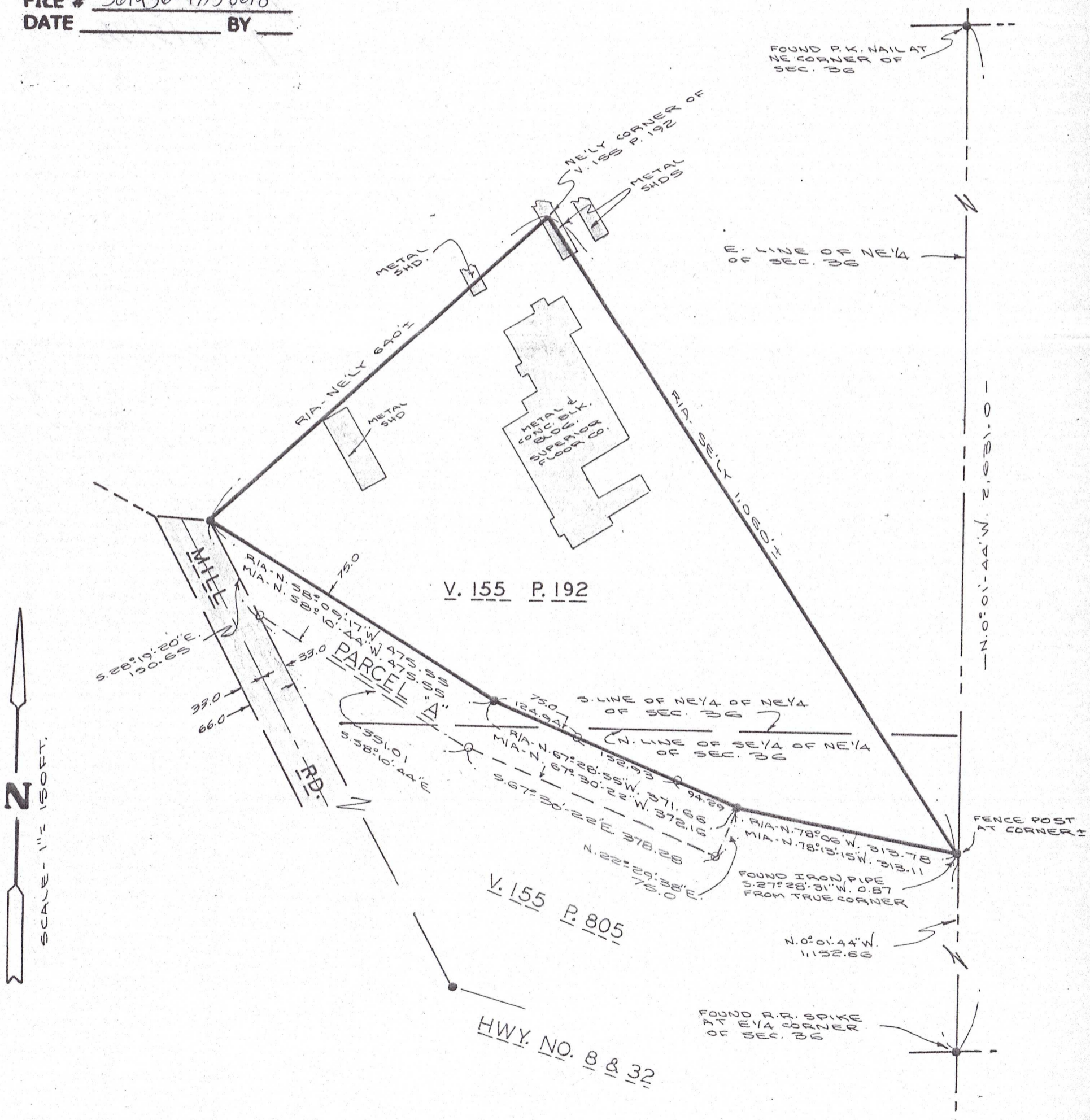

231 132- K12E