

DEVELOPMENT PLAN OF REVOLVER LAKE

NORTHWEST CORNER
SEC. 23, T36N-R16E

NORTH QUARTER CORNER
SEC. 23, T36N-R16E

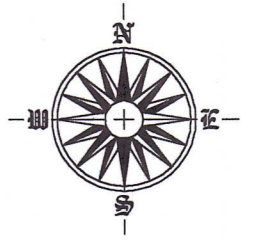

FOREST CO SURVEYOR
FILE # 361627-2004 0601
DATE _____ BY _____

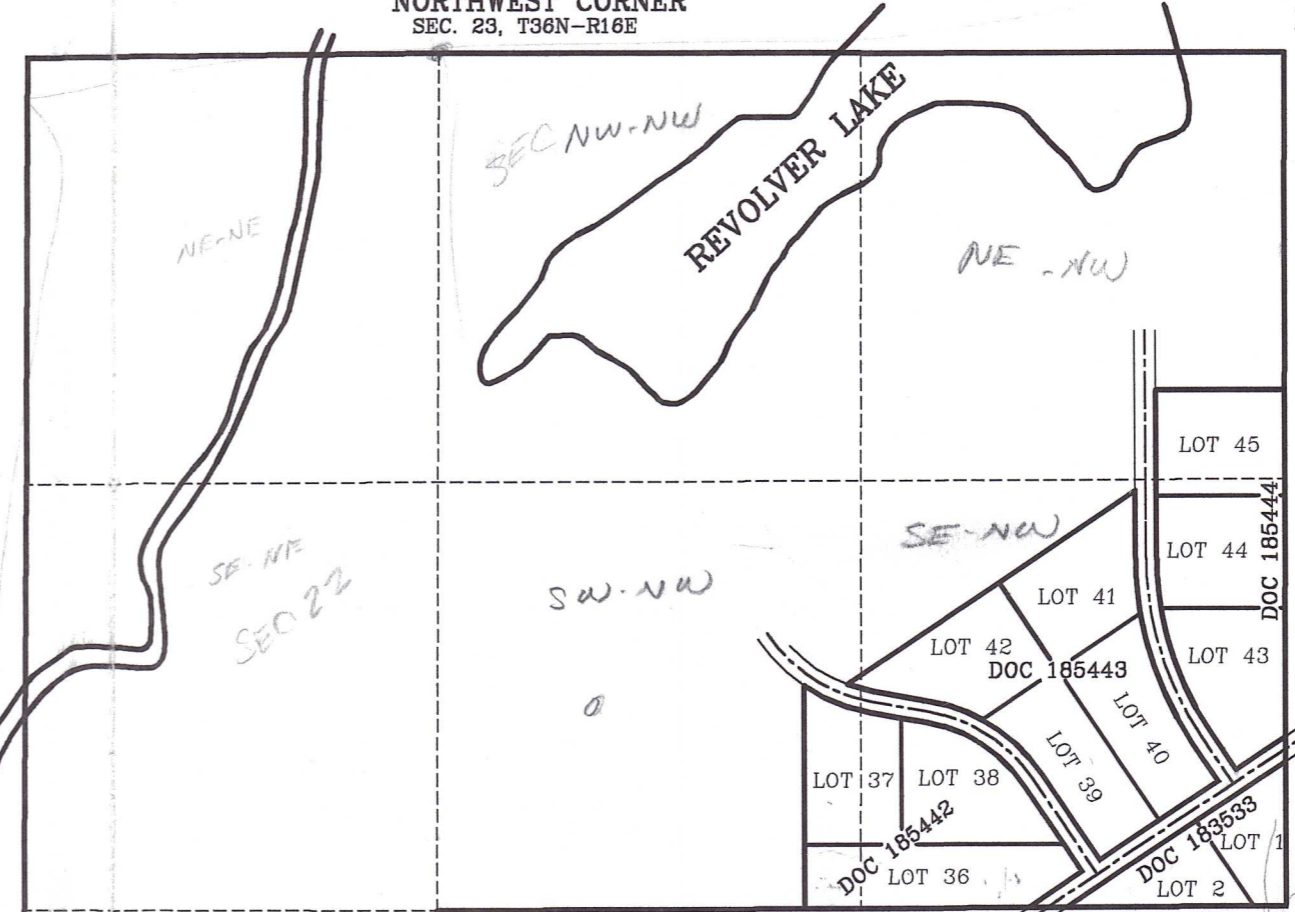

EAST QUARTER CORNER
SEC. 22, T36N-R16E

CENTER-of-SECTION
SEC. 23, T36N-R16E

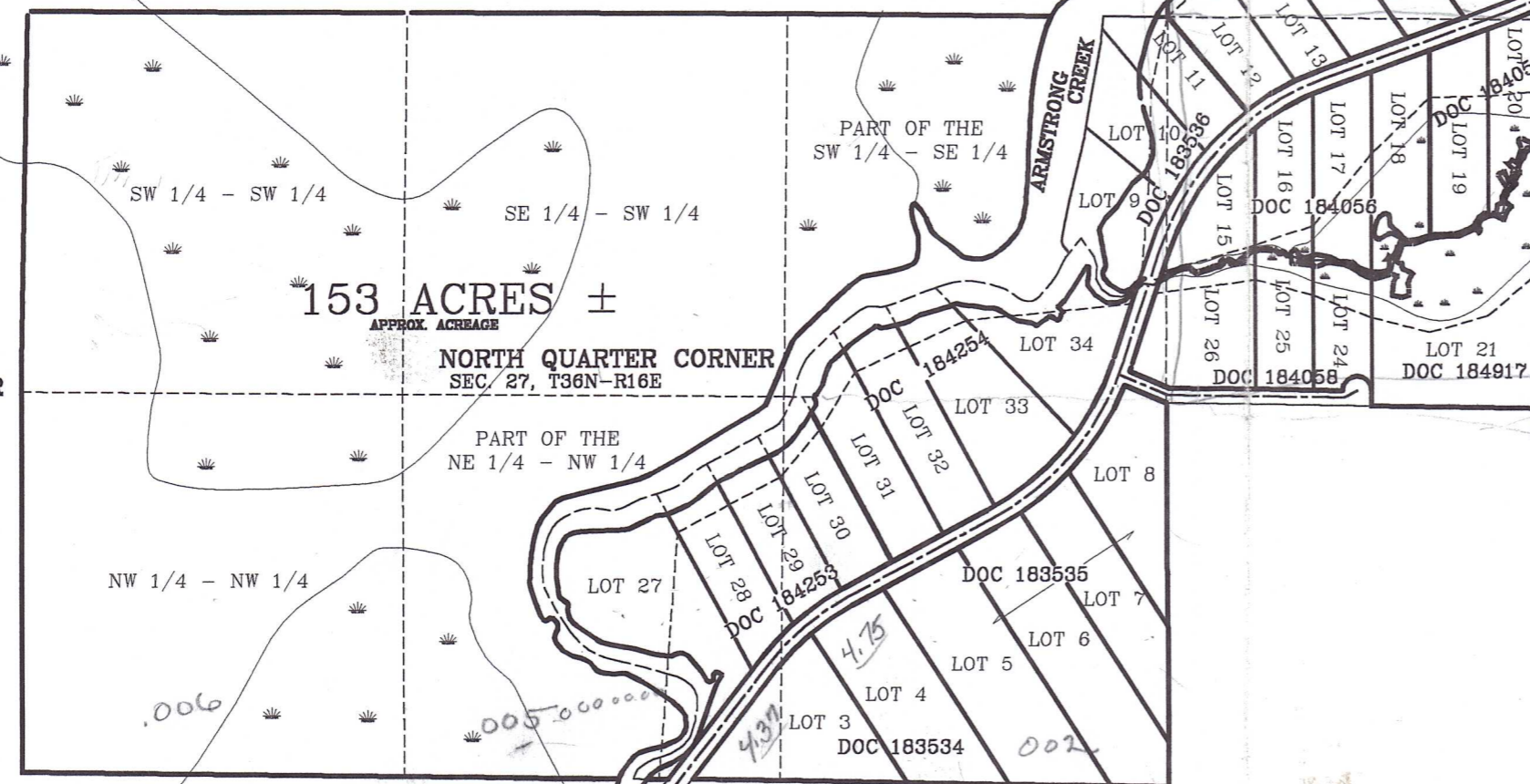

153 ACRES ±
APPROX. ACREAGE

SCALE: 1" = 600'
DATE: JUNE 1, 2004



NORTHWEST CORNER
SEC. 27, T36N-R16E

NORTH QUARTER CORNER
SEC. 27, T36N-R16E

SOUTHEAST CORNER
SEC. 22, T36N-R16E

PREPARED BY THE OFFICE OF:
ROB KAMPS LAND SURVEYING
JEFF LIEUWEN-SURVEYOR
P.O. BOX 757
CRIVITZ, WI 54114

Blackwell

PREPARED BY THE ORDER OF:
LANDS OF WISCONSIN
3863 ALGOMA ROAD
GREEN BAY, WISCONSIN 54311