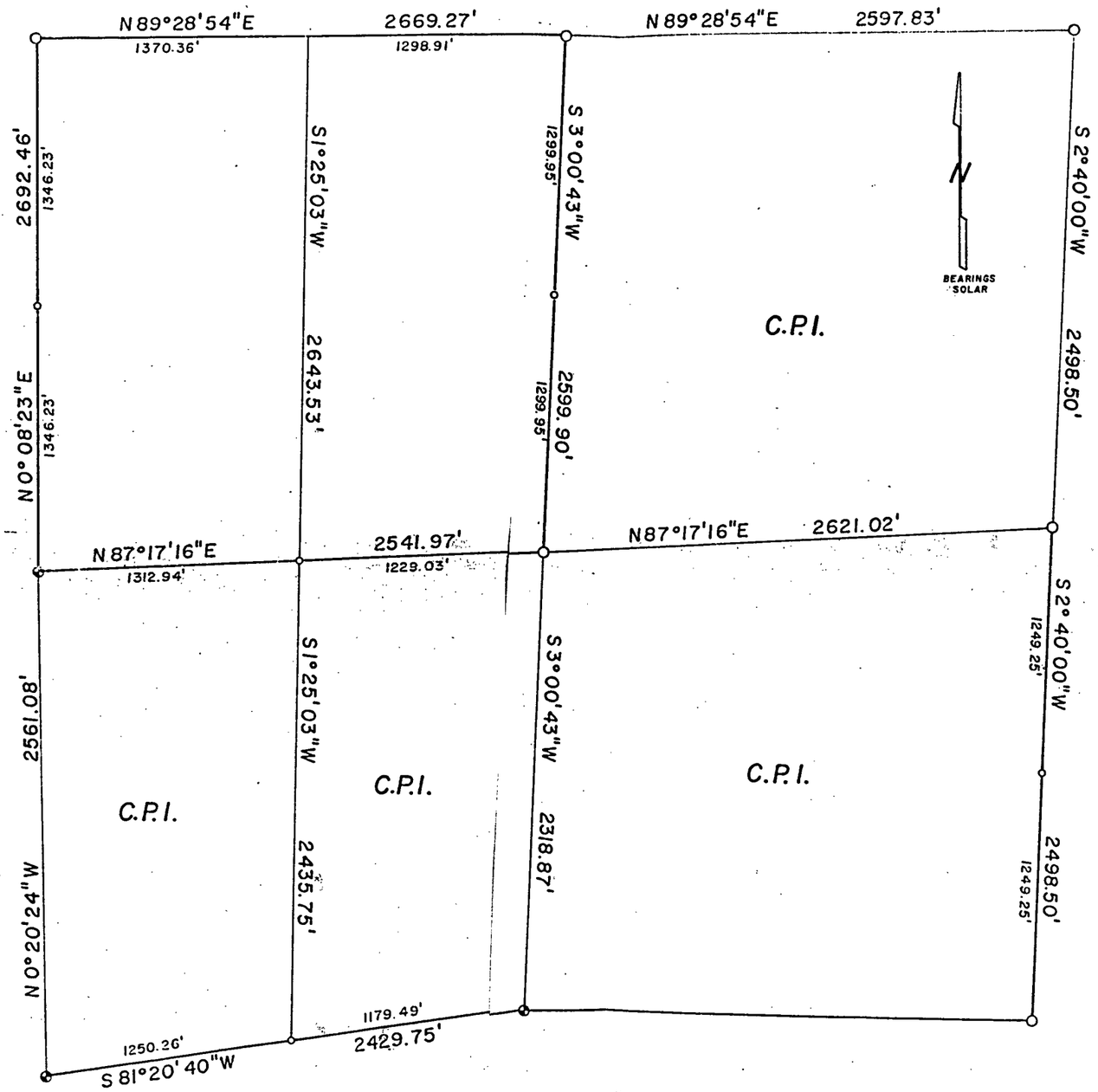

SECTION 19
T37N R15E

TOWN OF CASWELL
FOREST COUNTY, WIS.

LEGEND

- ○ 2 1/2" IRON PIPE W/BRASS CAP FOUND U.S.F.S.
- ◉ 2 1/2" BERNTSEN A-1 MONUMENT SET
- ∘ 1" IRON PIPE W/BRASS CAP SET
- —— CONSOLIDATED PAPERS INC. BOUNDARIES

GRAPHIC SCALE

00 200' 400' 800'
One inch equals 400 feet

SURVEYOR'S CERTIFICATE:

I, Daniel K. Pleoger, authorized by Consolidated Papers, Inc., hereby certify that the above described lines and parcels were surveyed under my direction and that the survey is correct to the best of my knowledge and belief.

Certified at Rhinelander, Wisconsin, February 2, 1982

Daniel K. Pleoger

Daniel K. Pleoger W.R.L.S. Nº 1537

CONSOLIDATED PAPERS INC.		
WISCONSIN RAPIDS, WISCONSIN		
TIMBERLANDS DIVISION ARGONNE BLOCK		
MAP OF SURVEY, SECTION 19 T37N R15E		
SCALE: 1"=400'	DATE: FEB. 2, 1982	DR. BY: J.D.C.