

File # 371601 - 2012 0208

2-8-12

# PROPERTY MAP

Compiled from descriptions furnished, Surveys, Highway right-of-way  
Plans and ground measurements being part of the Northeast quarter of the  
Northeast quarter of Section 1, Township 37 North, Range 16 East, Town  
of Armstrong Creek, Forest County, Wisconsin

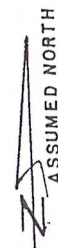

SCALE: 1" = 200'

● EXISTING  
1" IRON PIPE

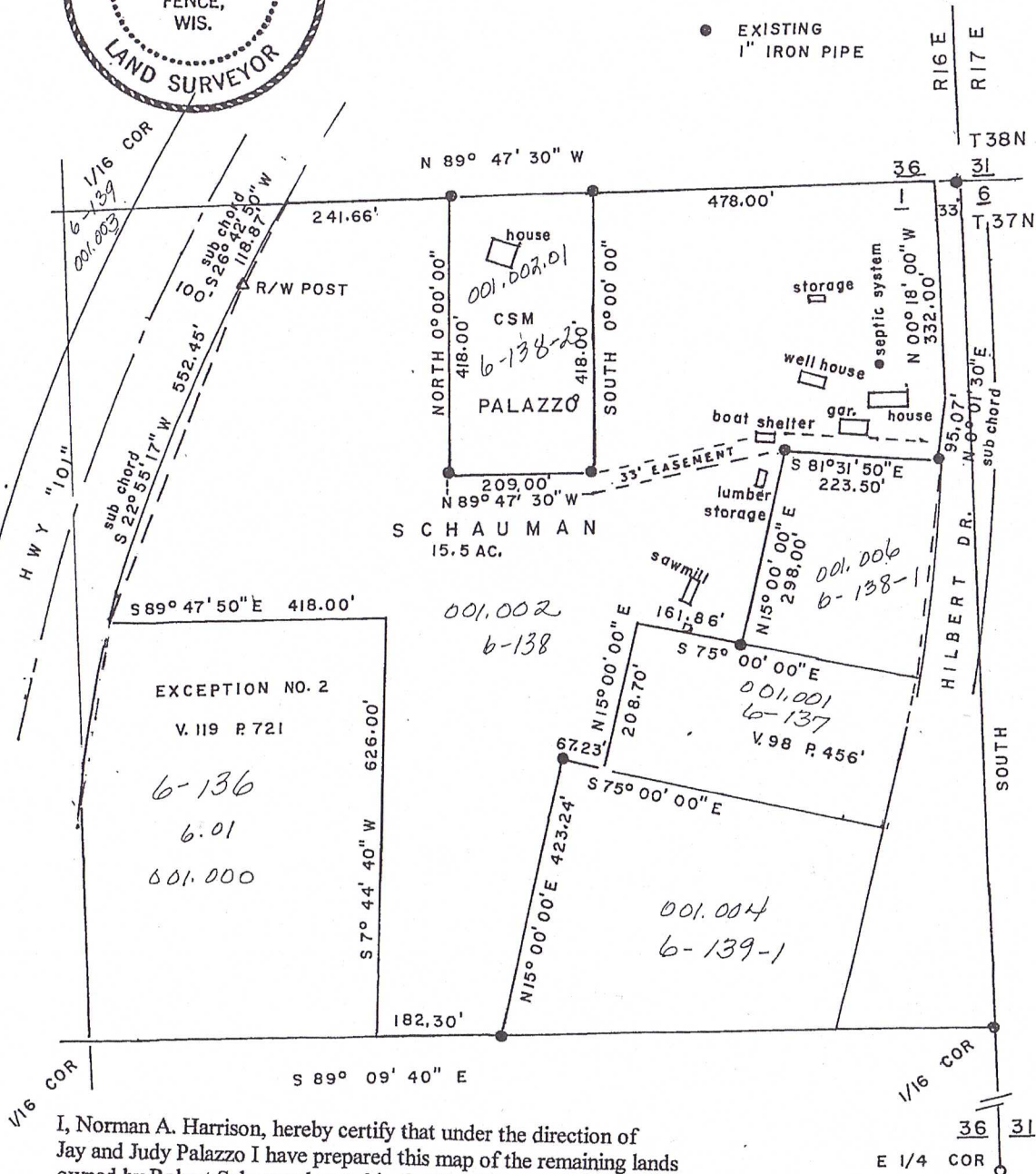

I, Norman A. Harrison, hereby certify that under the direction of  
Jay and Judy Palazzo I have prepared this map of the remaining lands  
owned by Robert Schuman located in the Northeast quarter of Section 1,  
Township 37 North, Range 16 East and that to the best of my knowledge  
and belief this map is a correct representation of those lands.

*Norman A. Harrison Oct. 19, 2011*

ORDER NO. 500-D