

SURVEY MAP

Part of the Southeast quarter of the Southeast quarter of Section 2, Township 37 North, Range 16 East, Town of Armstrong Creek, Forest County, Wisconsin



FOREST CO SURVEYOR

FILE # 371602-20000726

DATE _____ BY _____

SCALE: 1 in. = 200 ft.

bearings referenced to ASSUMED NORTH

• existing irons

i p. iron pipe

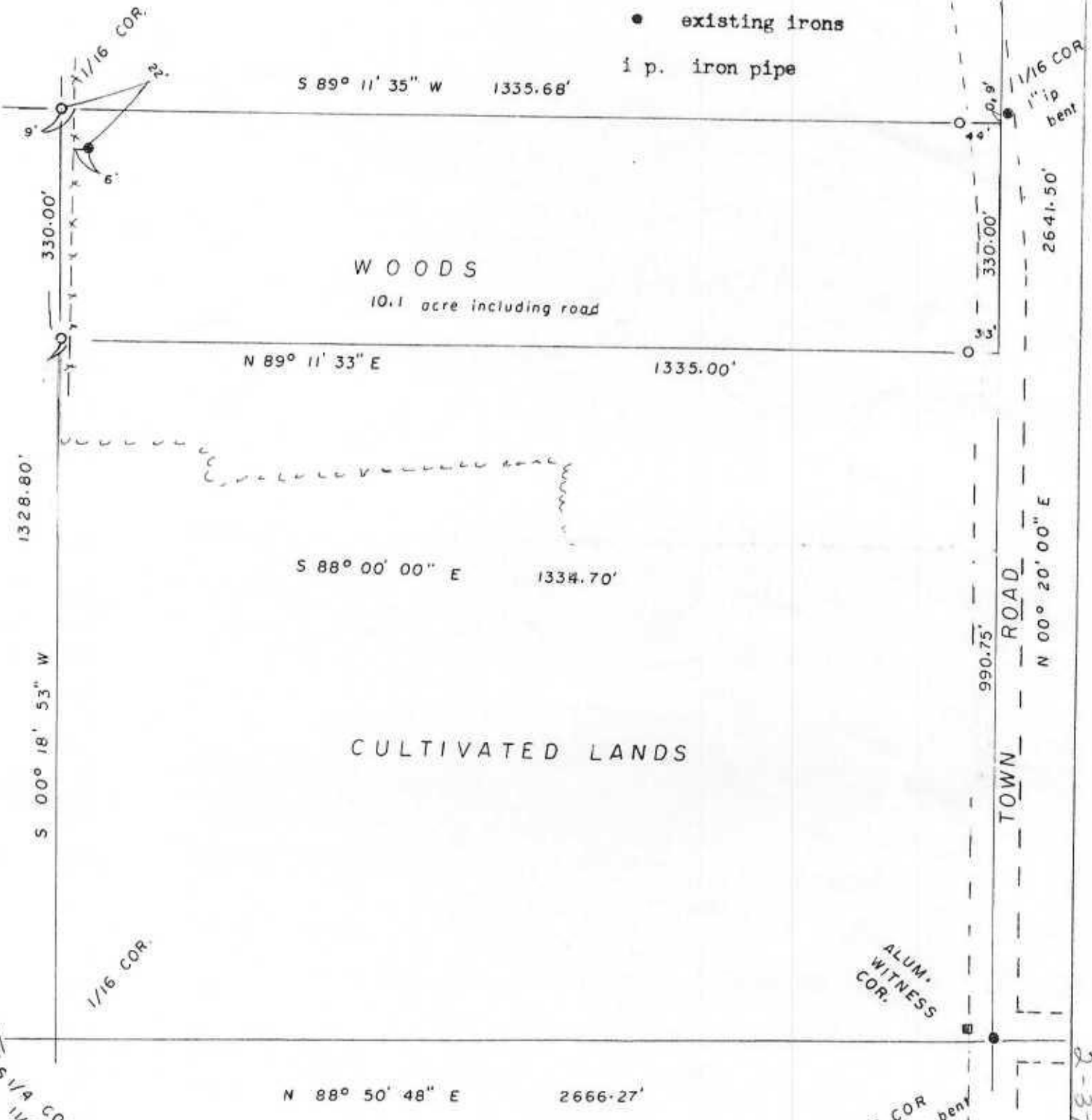

I, Norman A. Harrison, hereby certify that under the direction of John Marsh I have surveyed the lands shown hereon and that to the best of my knowledge and belief this map is a correct representation of that survey.

date Oct. 7, 2000

Norman A. Harrison
Norman A. Harrison

REVISED 10-8-00
11-10-00 added irons

order no. 541

2-37-16