

LAND BOUNDARY ESTABLISHMENT

Being the East Section Lines to Sections 13 & 24,
Township 37 North, Range 15 East, and the West 1/2
Section Line to Sections 7 & 18, Township 37 North,
Range 16 East, Fourth Principal Meridian

FOREST COUNTY, WISCONSIN

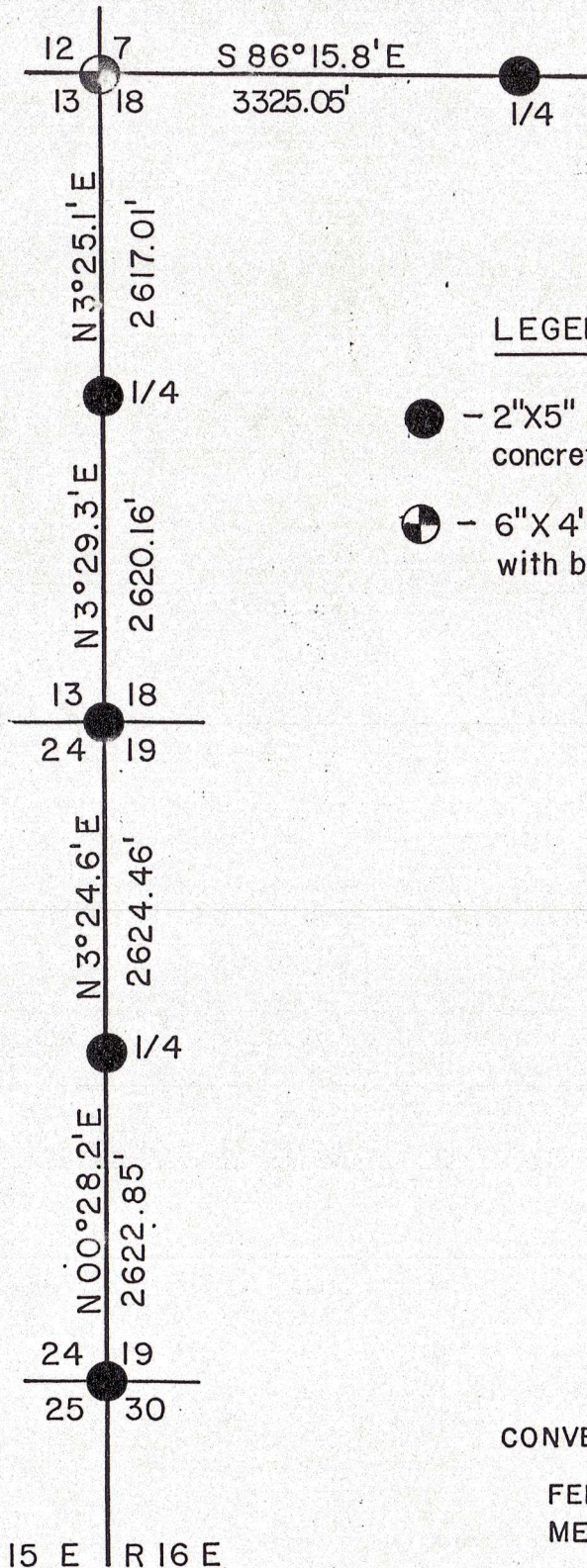
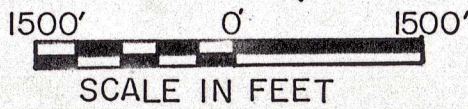

LEGEND

- - 2"X5" Iron pipe filled with concrete, with brass cap
- ⊗ - 6"X4' concrete monument with brass cap

CONVERSION FACTOR:

FEET to METERS - 0.304801
METERS to FEET - 3.280833

Stock No. 26273

Sheet 2 of 2

SURVEY NOTES

This survey was made by the U. S. Department of Agriculture, Forest Service, for the purpose of restoring corners and locating and marking the boundaries of U. S. Government land on their perimeter for Sections 13 and 24, Township 37 North, Range 15 East and Section 7, T.37N., R.16E., Fourth Principal Meridian, Forest County, Wisconsin.

The U. S. Government lands in this section were acquired in 1935 and 1936.

The original Government subdivision survey of this township was made in 1857 and 1859.

The corner positions recovered, restored, and established by this survey are marked by the monument described in the map legend.

The corner positions established were located to an accuracy of one part in 3000.

The bearings between corner positions are true bearings as determined by solar observations.

The field notes of this survey and a copy of this plat are on file in the Forest Supervisor's Office at Rhinelander, Wisconsin.

SURVEYOR'S AFFIDAVIT

State of Wisconsin]
County of Forest] SS

I, Milo E. Stefan, Cadastral Surveyor, U. S. Forest Service and a registered surveyor in the State of Wisconsin, hereby certify that I have surveyed the platted lands in Sections 13 and 24, Township 37 North, Range 15 East and Section 7, Township 37 North, Range 16 East, Fourth Principal Meridian, State of Wisconsin.

The plat map and the notes herewith are a correct representation of the land surveyed and divided. I have surveyed and subdivided said section in accordance with the rules for survey of the public lands and with the statutes of the State of Wisconsin.



Milo E. Stefan

Cadastral Surveyor, U. S. Forest Service
R.L.S., State of Wisconsin
Certificate S-1558

Plat Ready For Filing:

Dale B. Staeger
District Ranger

Date of Survey: 1985

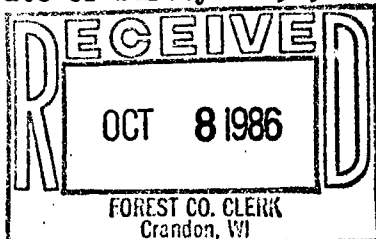

Dora C. James