

PLAT OF SURVEY
TOWN OF ARMSTRONG CREEK
FOREST COUNTY, WISCONSIN

Prepared for: ROBERT BERNAS etal
SECTION 17 AND 20, T37N,R16E

U.S.F.S.
MONUMENT

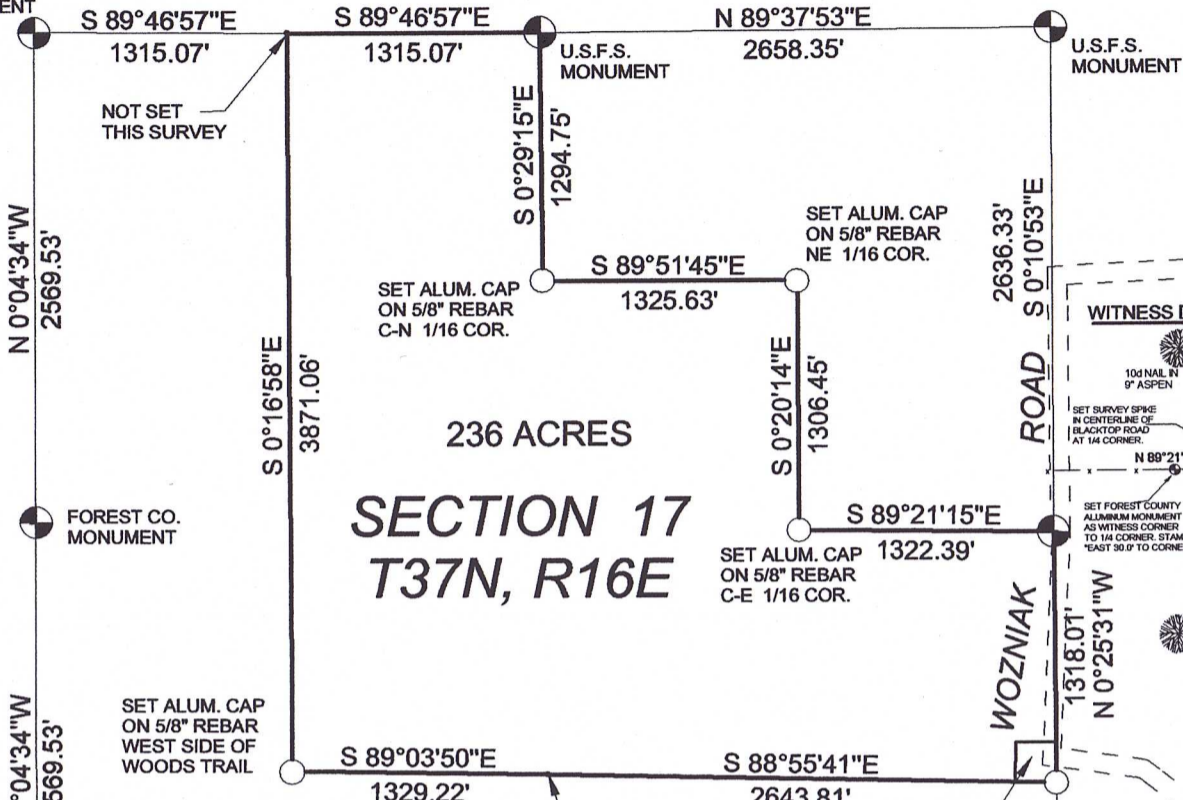

- LEGEND
- = FOUND AS NOTED
 - = FOUND PIPE/ REBAR
 - = SET CAPPED PIPE OR CAPPED IRON PIN

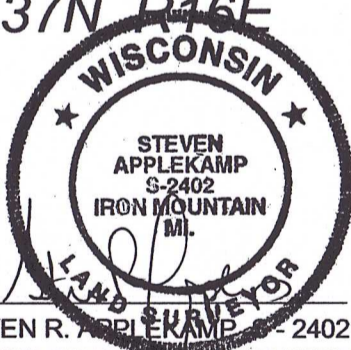
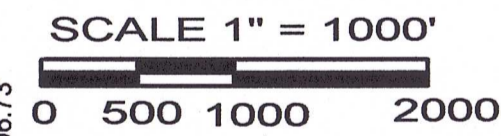
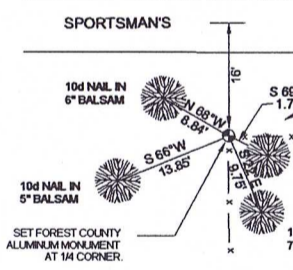
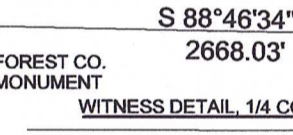

STEVEN R. APPLEKAMP S-2402

I, STEVEN R. APPLEKAMP, A REGISTERED LAND SURVEYOR, HEREBY CERTIFY THAT I HAVE SURVEYED, DIVIDED AND MAPPED THE LANDS DESCRIBED ABOVE AND THE PLAT OF SURVEY IS A CORRECT REPRESENTATION THEREOF, TO THE BEST OF MY KNOWLEDGE AND BELIEF.

WITNESS DETAIL, SEC. COR.

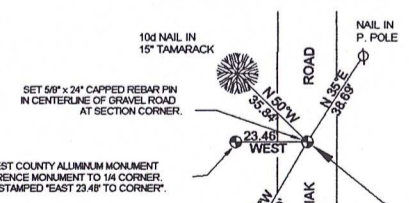

N 0°07'30"W
5396.73'

FOREST CO. MONUMENT

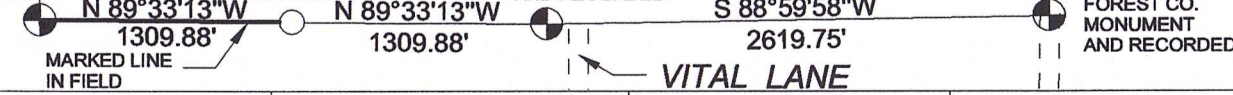

NORTH
BEARING BASE ON TRUE NORTH