

RECEIVED
NOV 20 18
CO. TREASURER

FOREST CO SURVEYOR
FILE # 37619-20161130
DATE _____ BY _____

PLAT OF SURVEY

SECTION 19, TOWN 37 NORTH, RANGE 16 EAST
TOWN OF ARMSTRONG CREEK, FOREST COUNTY, WISCONSIN

COLEMAN ENGINEERING COMPANY
655 CIRCLE DRIVE • IRON MOUNTAIN, MI 49801 • PHONE 906-774-3440
200 EAST ABER STREET • IRONWOOD, MI 49928 • PHONE 906-932-5046

PLAT OF SURVEY

SHEET NAME:
PAUL MILLIAN RD
8490 MILLIAN RD
ARMSTRONG CREEK, WI 54103

CLIENT:
SURVEYED BY: CEC
DRAWN BY: MAT
CHECKED BY: JDB
DATE: 11/15/16
CAD DRAWING: 16011-L-PLAT 24036.DWG
CAD PROJECT: 16011-A
DRAWING NO. 1



DETAIL 1: 1 IN = 150 FT

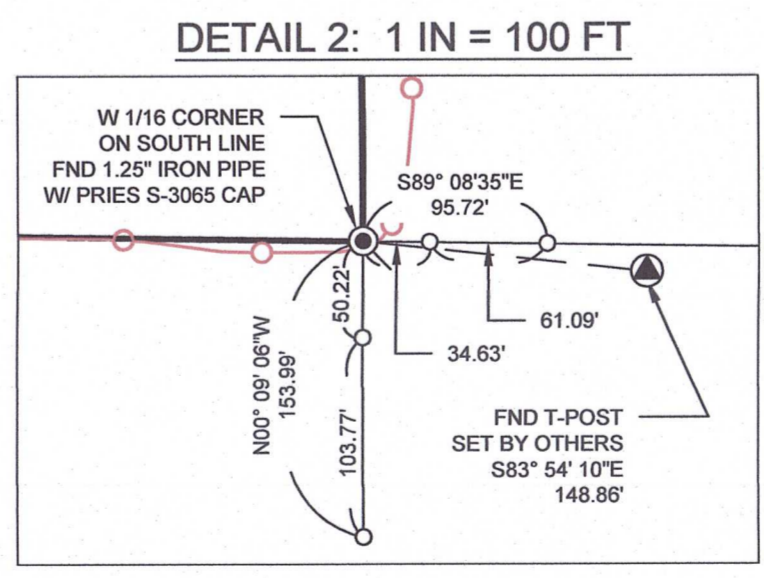
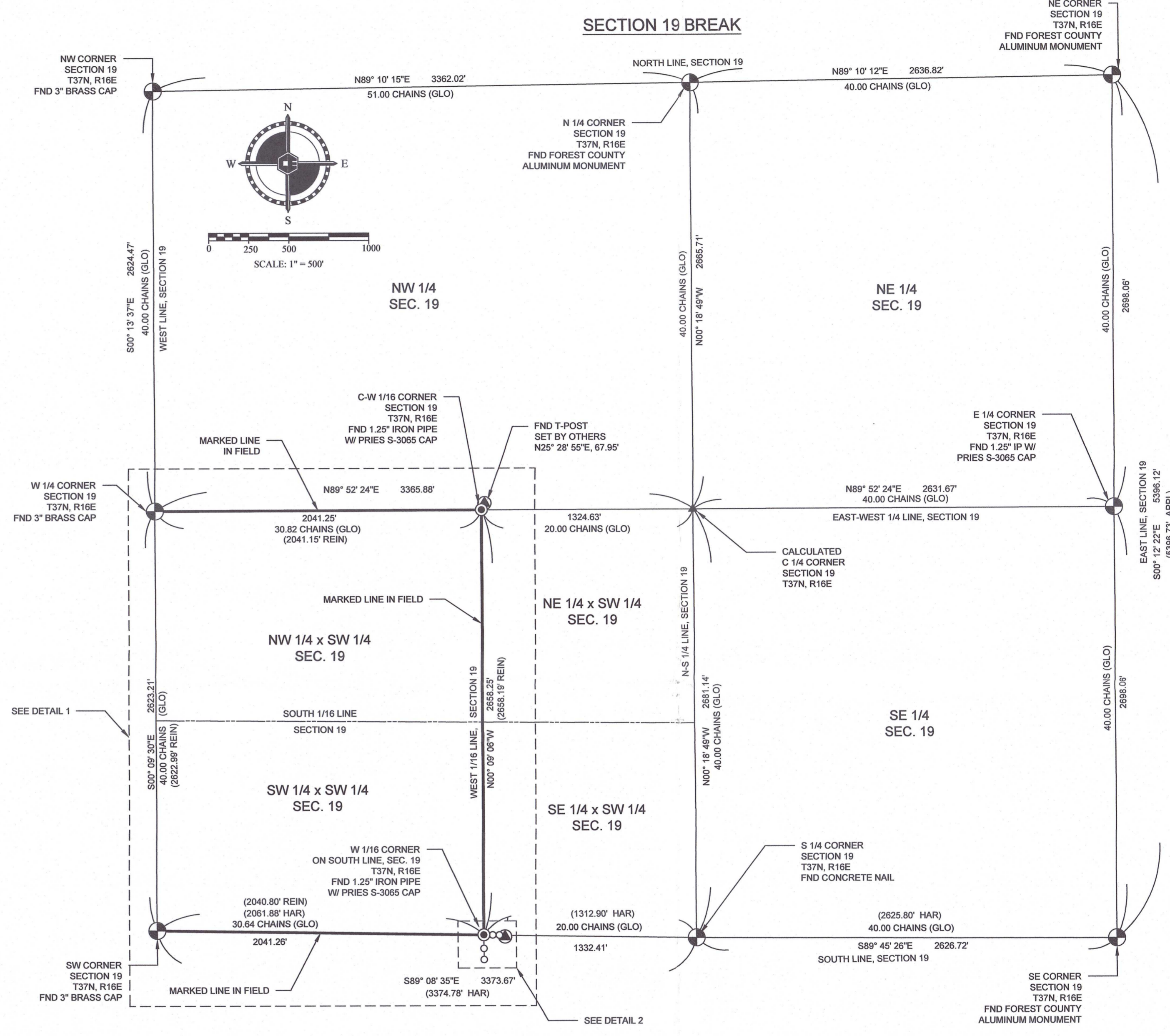

NOTES

- Bearings based on Forest County Coordinates, U.S. feet.
- All distances are measured to the nearest hundredth of a foot.
- Encroachments have been identified and located in the field.
- Dimensioned distances shown are rounded to the nearest foot, and are measured perpendicular to the line. Dimensioned distances on trails are from the centerline.



I hereby certify that said survey and the above map were made in accordance with the acceptable professional standards, shows all visible encroachments, and that the information contained thereon is, to the best of my knowledge, information and belief, a true and accurate representation thereof.

Casey J. Pries
CASEY J. PRIES
P.L.S. S-3065

LEGEND

	EXISTING PLSS CORNER - MONUMENT TYPE NOTED		FENCE LINE
	FND 1.25\"/>		EDGE OF FIELD
	FND 5/8\"/>		OVERHEAD ELECTRIC
	FND T-POST SET BY OTHERS		BLUE LINE PAINTED BY OTHERS
	FND U-POST SET BY OTHERS		CUT LINE BY OTHERS
	FENCE POST		TRAIL
	FND 60d NAIL - WILDERNESS SURVEY		ASPHALT
	FIRE NUMBER SIGN	(XXX)	RECORD DISTANCE
	GATE	APPL	STEVEN R. APPLEKAMP, PLS 2402
	CALCULATED CORNER	HAR	NORMAN A. HARRISON, PLS 1394
		REIN	JAMES D. REIN, PLS 1234