

FOREST CO SURVEYOR
 FILE # 371636-19980831
 DATE _____ BY _____

BEARINGS REFERENCED TO THE EAST LINE OF THE NORTHEAST 1/4 SECTION 36
 ASSUMED A BEARING OF N 00° 00' 18" W

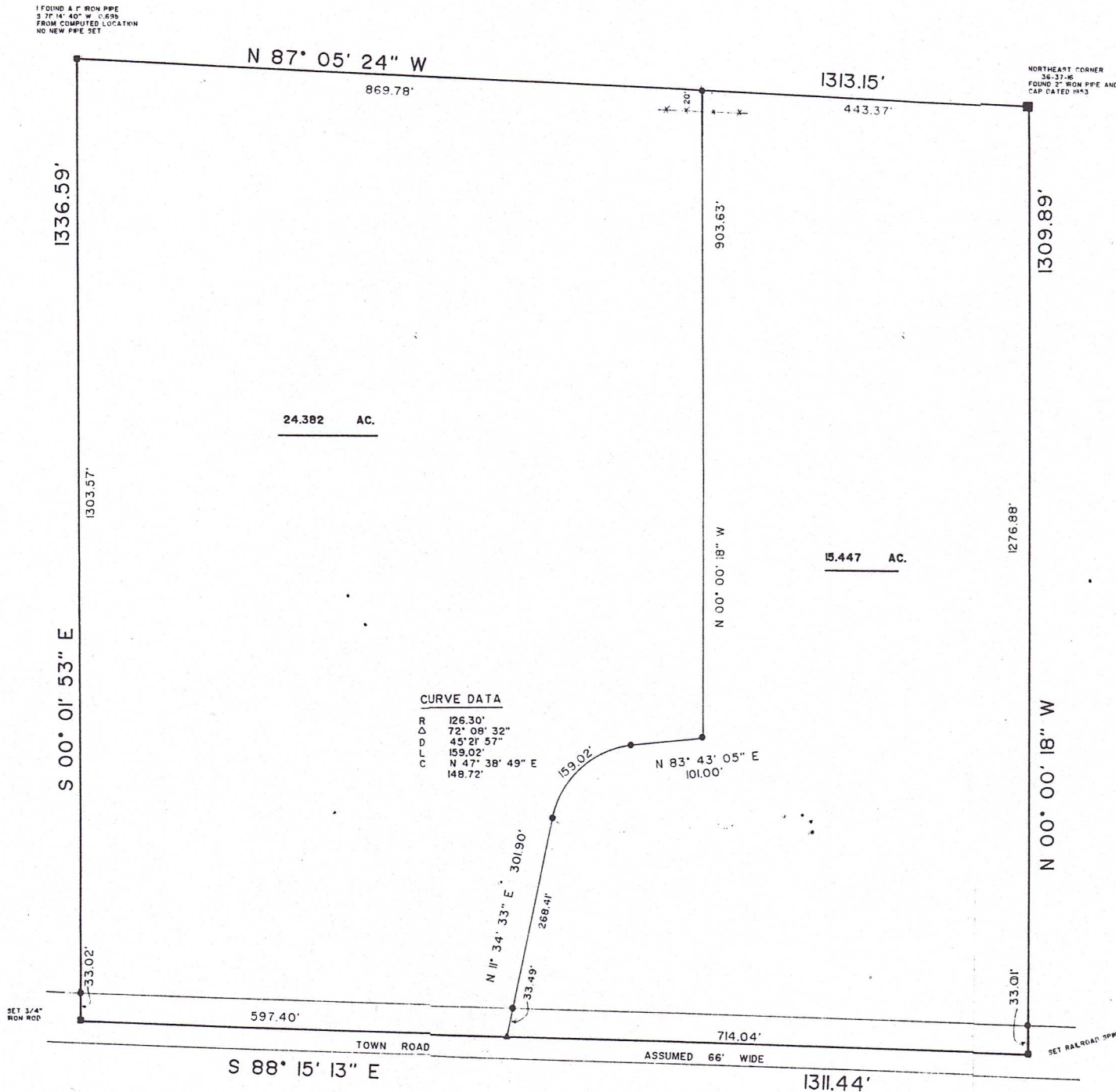

DESCRIPTION

THE NORTHEAST 1/4 OF THE NORTHEAST 1/4 OF SECTION 36, TOWN 37 NORTH, RANGE 16 EAST, FOREST COUNTY, WISCONSIN.

CERTIFICATE

I, HUGH W. GUY JR, SURVEYOR, HEREBY CERTIFY THAT I HAVE UNDER THE DIRECTION OF GERALD WARGASKI, SURVEYED THE LANDS HEREON DESCRIBED.

Hugh W. Guy Jr.
 HUGH W. GUY JR.
 CRIVITZ WISCONSIN

DATED THIS 31st DAY OF AUGUST, 1998.



LEGEND

- SECTION CORNER
- 1/16 CORNER
- 3/4" IRON ROD SET
- ▲ P/K NAIL SET

SCALE: 1" = 100'	APPROVED BY:	DRAWN BY: H
DATE: 8/31/98	HUGH GUY JR.	REVISED
GERALD WARGASKI		