CERTIFIED BOUNDARY SURVEY

BEING PART OF GOV'T LOT 4, SECTION 19, T41N R14E
FOREST COUNTY, WISCONSIN

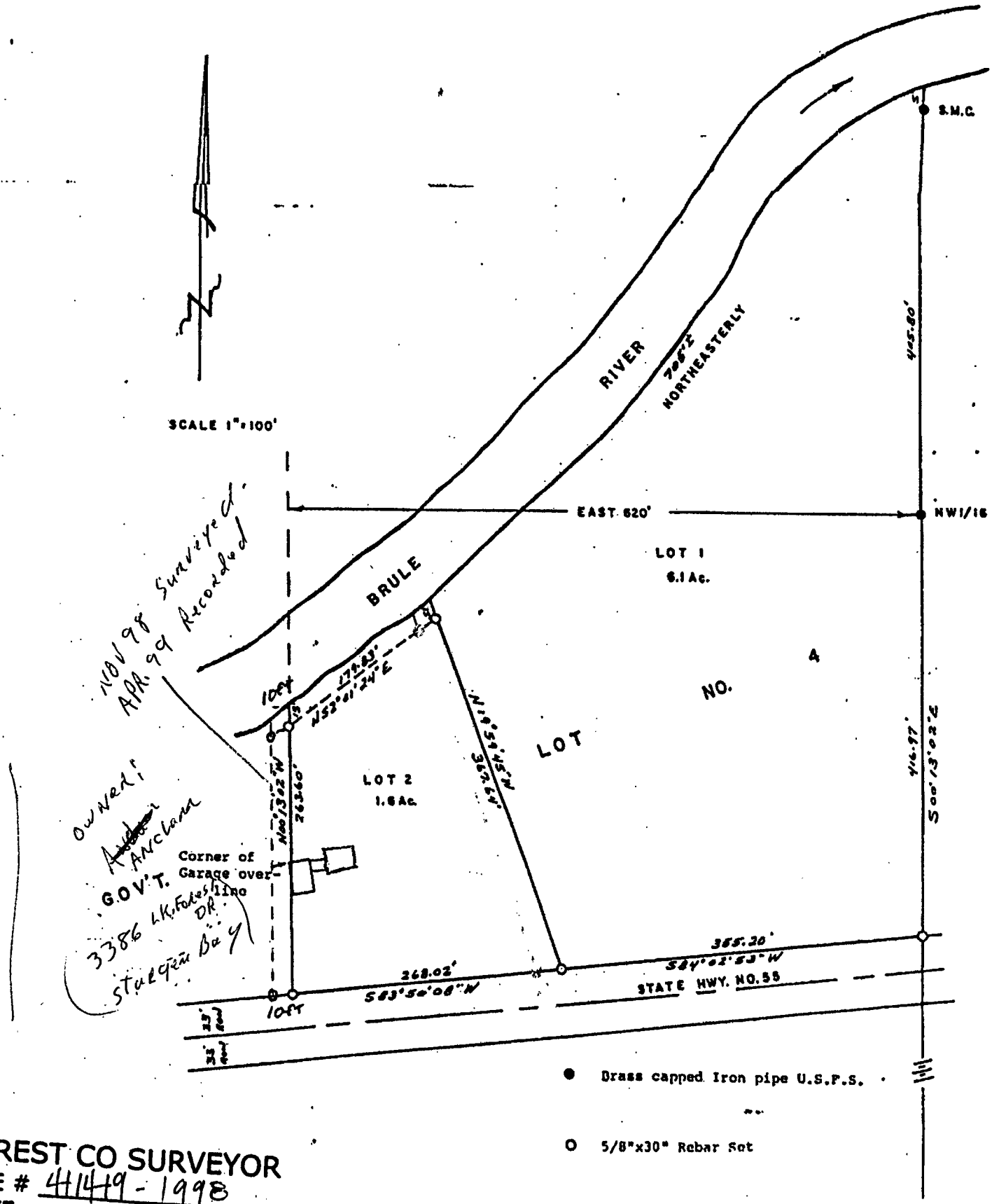

NOV 98 Surveyed
APR. 99 Recorded

owned: ~~Author~~ ANCLam
3386 Lk. Forest DR.
Stargazer Bay

19-41-19

FOREST CO SURVEYOR
FILE # 41419 - 1998
DATE _____ BY ____